Emil Frese's HAMBURG TEA.

Purifies the BLOOD, Cures CONSTIPATION, INDIGESTION, BILIOUSNESS, LIVER COMPLAINTS, SICK HEADACHE, COLDS, PIMPLES, all SKIN AFFECTIONS, and DISEASES ARISING from a DISORDERED STOMACH.

The Genuine HAMBURG TEA is put up in YELLOW WRAPPERS with Facsimile Signature of EMIL FRESE.

REDINGTON & CO. AGENTS, SAN FRANCISCO.

SOLD BY ALL DRUGGISTS AND GROCERS.

Perhaps You Don't Know Us,

BUT SURELY YOU KNOW OF OUR REMEDIES.

We extend an invitation to call and see free tests at our Clinic, "Arcade Chambers." Hours 1 to 3 p. m. Lady Attendants.

We fill mail orders same day received (sealedly sealed, postpaid). If, not as represented we will refund your money.

"QUEEN ANTI-HAIRINE" removes Beard or Superfluous Hair from the Face, Neck and Arms, or Moles and Birthmarks. Made into a paste, only a few minutes application is required. It is powerful, yet mild in its effect. It dissolves and destroys the follicles of the hair without the slightest pain, injury or discoloration to the most delicate skin. Try it. One Price, $1.00 per Bottle.

"QUEEN HAIRINE" to restore and promote the Hair has no equal. It is a pomade (vaseline form). Four applications will stop the hair falling and prevent dandruff. It cures scalp diseases, and will positively grow a luxuriant growth of hair unless hereditarily bald. Baldness is not an indication that the roots are dead. Nature did not provide that we should wear a covering for the head. When the epidermis (skin) is alive, so are the roots, and "Queen Hairine" applied to the surface opens the follicles, and gives nourishment and vitality to the roots. One bottle will convince the most skeptical of its merits. Try it. Price, $1.00 per Bottle.

"QUEEN ANTI-ODOR" (powdered form) applied to the parts allays excessive perspiration, and permanently cures offensive feet, armpits, etc. A most delightful and harmless remedy. Price 50c.

Our "ONDOLINE" (liquid, pure and harmless), when applied to the skin restores and beautifies the Complexion; removes and prevents Tan, Sunburn, Freckles, Pimples and Blackheads. This renowned preparation cannot be excelled. A single application has a marvelous effect, and each additional one improves the complexion. Try it; if not delighted with it, return the bottle, and we will refund your money. One Bottle will restore the complexion. Price, $1.00

QUEEN TOILET CO.: Your preparation formulas (after a careful analysis), I am free to say, are harmless, and certainly effectual if used according to directions. J. F. Hesse, M. D., 484 Freeman Ave.

Remit by P. O. Order, Registered Letter, or Draft to home office, and mention this paper.

QUEEN TOILET CO. 174 RACE ST., CINCINNATI, O. (Local Agents Wanted.)

FREE Samples of our Goods and "How to be Beautiful" sent for two stamps.

Hides, Pelts

And Furs wanted. I will pay the highest market prices for anything in this line. Give me a call before selling elsewhere, as I know I can do better by you than any other firm in Heppner.

W. W. SMEAD.

Office at Sargent & Driskell's Feed yard.

Scientific American Agency for

PATENTS

CAVEATS, TRADE MARKS, DESIGN PATENTS COPYRIGHTS, etc.

For information and free Handbook write to MUNN & CO., 361 BROADWAY, NEW YORK. Oldest bureau for securing patents in America. Every patent taken out by us is brought before the public by a notice given free of charge in the

Scientific American

Largest circulation of any scientific paper in the world. Splendidly illustrated. No intelligent man should be without it. Weekly, $3.00 a year; $1.50 six months. Address MUNN & CO., PUBLISHERS, 361 Broadway, New York.

LUMBER!

WE HAVE FOR SALE ALL KINDS OF UNdressed Lumber, 16 miles of Heppner, at what is known as the

SCOTT SAWMILL.

PER 1,000 FEET, ROUGH, - - - $10 00
" " " CLEAR, - - - 17 50

IF DELIVERED IN HEPPNER, WILL ADD $3.00 per 1,000 feet, additional.

L. HAMILTON, Prop.

D. A. Hamilton, Man'gr

QUICK TIME:
—TO—
San Francisco

And all points in California, via the Mt. Shasta route of the

Southern Pacific Co.

The great highway through California to all points East and South. Grand Scenic Route of the Pacific Coast. Pullman Buffet Sleepers. Second-class Sleepers

Attached to express trains, affording superior accommodations for second-class passengers.

For rates, tickets, sleeping car reservations, etc., call upon or address

R. KOEHLER, Manager, E. P. ROGERS, Asst. Gen. F. & P. Agt., Portland, Oregon.

Mountain House!

I have re-opened this well-known house to the public, and solicit a share of the patronage.

Per day $1 00
Board per week 5 00
" " " with room 6 00

My table is always supplied with the best the market affords.

67-tf s-w MRS. BASEY & DAUGHTER, Props.

S. P. FLORENCE,

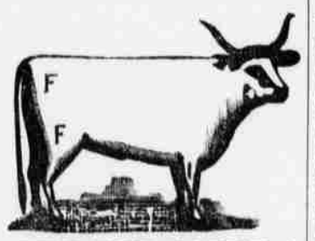

STOCKRAISER!

HEPPNER, OREGON.

Cattle branded and ear marked as shown above. Horses F on right shoulder.

My cattle range in Morrow and Umatilla counties. I will pay $100.00 for the arrest and conviction of any person stealing my stock.

Forest Grove Poultry Yards.

ESTABLISHED IN 1877.

Wyandottes, Plymouth Rocks, Light Brahmas, Rose and Single Comb Brown Leghorns, Partridge Cochins, Houdans and Silver Spangled Hamburgs.

1,000 YOUNG FOWLS

Ready for Delivery.

BOOK YOUR ORDERS FOR CHOICE SELECTIONS.

My Fowls have no Superior.

In America, and are the best on this coast by a great difference.

I GUARANTEE SATISFACTION TO EVERY CUSTOMER.

Send for Catalogue.

Address
J. M. GARRISON,
Box 55. com.396. Forest Grove, Or

UNION PACIFIC — THE OVERLAND ROUTE

TICKETS

ON SALE TO

OMAHA,

KANSAS CITY, ST. PAUL,

Chicago, St. Louis,

AND ALL POINTS

EAST, NORTH AND SOUTH.

Leaves Heppner, 8 a. m. Arrives 6:50 p. m.

Pullman Sleepers, Colonist Sleepers, Reclining Chair Cars and Diners.

Steamers Portland to San Francisco every four days.

Tickets TO AND FROM Europe.

For rates and general information call on Depot Ticket Agent,

J. C. HART,

Heppner, Oregon.

W. H. HURLBURT, Asst. Gen'l. Pass. Agt.
54 Washington St.,
PORTLAND, OREGON.

National Bank of Heppner.

WM. PENLAND, President. ED. R. BISHOP, Cashier.

TRANSACTS A GENERAL BANKING BUSINESS

COLLECTIONS

Made on Favorable Terms.

EXCHANGE BOUGHT & SOLD.

HEPPNER. tf OREGON.

SHILOH'S CONSUMPTION CURE.

The success of this Great Cough Cure is without a parallel in the history of medicine. All druggists are authorized to sell it on a positive guarantee, a test that no other cure can successfully stand. That it may become known, the Proprietors, at an enormous expense, are placing a Sample Bottle Free into every home in the United States and Canada. If you have a Cough, Sore Throat, or Bronchitis, use it, for it will cure you. If your child has the Croup, or Whooping Cough, use it promptly, and relief is sure. If you dread that insidious disease Consumption, use it. Ask your Druggist for SHILOH'S CURE. Price 10 cts., 50 cts. and $1.00. If your Lungs are sore or Back lame, use Shiloh's Porous Plaster. Price 25 cts. For sale by all Druggists and Dealers.

MISS-OUTS CRAP Banks always win. Only dice for the inside. 200 sets in games, all winning. Perfect work, weight, and cannot for detected by cheaters. Confidential correspondence with games invited. Price "Miss Outs" per set, $5. Fair Birds Eye, ivory (new cut) pair, $2.50; loaded, high or low, $15. Ordinary work, to pass, bone, 1-2 or 9/16 inch, pair, $1; ivory, $1.50. Finest marked cards made, 50c. $1, $2 a pack. 64 page cat. FREE. Dice guaranteed. SLY BROS, Box E, Chicago, Ill.

FAT FOLKS REDUCED From 10 to 25 lbs. per month by HARMLESS HERBAL REMEDIES that DO NOT INJURE the health or interfere with business or pleasure. It builds up and improves the general health, clears the skin and beautifies the complexion. No wrinkles or flabbiness follow this treatment. Endorsed by physicians and leading society ladies.

PATIENTS TREATED BY MAIL. CONFIDENTIAL.

Harmless, and with no starving, inconvenience or bad effects. For particulars address, with 4 cents in stamps,

DR. O. W. F. SNYDER, McVICKER'S THEATER, CHICAGO.

WOVEN WIRE FENCING

BEST STEEL WIRE — WIRE ROPE SELVAGE — GALVANIZED

ACKNOWLEDGED THE BEST for Lawns, Gardens, Farms, Ranches and Railroads

PRICES REDUCED. Sold by dealers. FREIGHT PAID

McMULLEN'S POULTRY NETTING, New Thing! No sagging! No bagging! Extra Heavy Selvage. The McMullen Woven Wire Fence Co., Chicago, Ill.

LIVE STOCK

TO GET EGGS IN WINTER.

An Easy Method in Use Among French Poultrymen—Try It.

M. Voitteller, a French poultry expert, in an article on means of hastening laying, recalls an old, simple and easy way, the efficacy of which he claims is not questioned among French poultrymen, of making hens lay in the winter. It is simply giving the fowls grain that has been limed, the same as grain prepared for sowing. Without showing special fondness for such grain the fowls eat it perfectly. This diet, he affirms, is harmless, provided it is not continued too long. Wheat is generally used for that purpose. However, all grain, barley, oats and corn can be treated in this way. For the benefit of readers who may not be initiated in preparing grain for sowing the modus operandi is given:

Take a quart of unslaked lime and slake it in about ten or twelve quarts of warm water. Heap up the grain that is to be limed in a conical shape and pour on the center of it the whitewash, previously stirred and thoroughly mixed with a stick. Then take a wooden shovel and stir the heap until all the grain has been soaked sufficiently. Before feeding let it be spread out and dried. This mode of preparation has the additional advantage of freeing the grain from certain parasites or germs which might affect the health of the fowls. In cases where the birds die in large numbers without apparent cause, M. Voitteller advises the trial of feeding them with limed grain. He says: "This may prove a palliative. At all events, we cannot recommend it too highly for promoting laying."

The Fanciers' Journal, commenting on the foregoing, says: "The above is easily tried and will cost only the labor of preparing the grain and the very small amount of lime used. Our French poultrymen are entitled to considerable respect, as in France the poultry business is successful. Dr. Roth, in the journal quoted, makes it appear that the lime in oyster shells is assimilated by the hen and influences the formation of the shell. As to the cost, there is nothing cheaper than oyster shells. The use of quicklime is seldom spoken of in this country, but in France it is used for the purpose of hastening laying."

Fat Stock Prize Animals.

We copy from The Breeder's Gazette pictures of two of the fine beef animals that secured prizes at Chicago at the American Fat Stock show of 1891. The

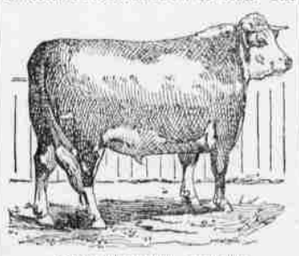

PRIZE HEREFORD BULLOCK.

two illustrations show well the points of comparison and contrast between two of the leading beef breeds of the time.

The first illustration shows the prize Hereford bullock, Hickory Nut, a magnificent specimen of the beautiful white faces.

In the second picture is seen a famous prize Shorthorn fat bullock, the one bearing the curious name of Fellow-That-

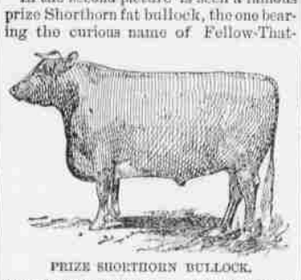

PRIZE SHORTHORN BULLOCK.

Struck-Billy-Patterson. The Kentucky blue grass breeders stick to the Shorthorn, and the "Fellow" is one of the results of their fidelity.

Which of the two breeds is really the best? "You pays your money and you takes your choice."

Sunol and Robert Bonner.

Mr. Bonner was delighted with Sunol's condition when he saw her with the blankets off and had her walked up and down the sanded floor of the horse palace. A Recorder reporter stood by his side and Mr. Bonner could not conceal his admiration.

"She is the grandest horse I ever saw," he said, "and I believe she will cut off several seconds from her own record in the future if everything goes well with her."

Sunol looked inquiringly at Mr. Bonner as he spoke, as if wondering whether he meant what he said, and switched her beautiful tail and kicked up her heels as though she were ready for the trial at any moment. She was carefully measured yesterday. She stands 16.2 hands high and is larger in every way than Maud S. She weighs 1,070 pounds, showing a gain of 135 pounds in the last year. When she made her great record in October last she weighed 1,030 pounds. She is not pretty, for she is built on the kangaroo plan, her hind legs being very long and her fore legs comparatively short. Marvin says that she has an enormous stride when going fast. She moves so easily that no one without a watch can guess within ten or fifteen seconds of her speed. She is of a beautiful dark chestnut color without a spot of white. Her propelling power is tremendous. Her fore legs are slender, but the muscles in the hind legs bulge out enormously under the shining coat.—New York Recorder.

So far as fleece and mutton are concerned the sheep industry is on a better footing today in the United States than it has ever been before. This is because farmers have been trying to improve both the breeds and methods of taking care of sheep.

Professor W. A. Henry, of the Wisconsin agricultural station, believes that the roots of the plant rape may be made a valuable food for sheep in the northwest and he would like farmers to try to raise it. Cattle are fond of rape also.

Don't let the cattle pasture on your meadows in winter. You will know why next summer when you harvest the hay crop.

THE DAIRY.

THE LARGEST CREAMERY.

Seven Hundred Farmers Supply It with Cream Daily.

Probably the largest creamery in the world is that at St. Albans, Vt. The building itself is three stories high, with 9,000 feet of floor room. In the cellar is the boiler, a forty horse power engine, and the tanks for buttermilk. The first floor is the factory proper, in which the cream is received and pumped up to the story above, where are ten tanks holding 600 gallons each, and where are also the testing rooms, offices, etc. It is returned again to the first floor to be churned, worked and packed as butter into tubs. The third story is used as a storage room for tubs, salt and other equipments.

All cream received is tested frequently enough to obtain a thorough knowledge of the amount of butter fat in the average products of the farmer's dairy, and he is credited not only with so many pounds of cream, but also with its butter value. The average of butter fat is less than 4 per cent., but the extremes are 3.25 and 4.75. The milk is not brought to the creamery, but is received at forty-four stations located at various points within twenty-six miles of St. Albans, and there the cream is separated and shipped in special cars to the creamery.

About 700 farmers with 12,000 cows are now supplying the cream for the factory, and the average daily product is 10,000 pounds, but it is gaining patrons each month, and they hope to reach their full capacity of 20,000 pounds daily. They run ten churns, each of which will churn 500 pounds of butter at a time, and four butter workers, upon which eighty pounds can be worked and salted in a very few minutes. It takes a carload of salt every two months, and the business keeps sixty hands employed. The proprietors claim that they have a demand for even more butter than they will be able to make when running to the full capacity, and at prices which are very satisfactory, although they were organized less than a year ago, or in October, 1890, and commenced business in November.—American Cultivator.

Dairying in the United States.

The men employed in the business number 750,000 and the horses are over 1,000,000. There are over 12,000,000 horses all told.

The cows and horses annually consume 30,000,000 tons of hay and nearly 90,000,000 bushels of cornmeal, about the same amount of oatmeal, 275,000,000 bushels of oats, 2,000,000 bushel of bran and 30,000,000 bushels of corn, to say nothing of the brewery grains, sprouts and other questionable feed of various kinds that are used to a great extent. It costs $450,000,000 to feed these cows and horses. The average price paid to the laborers necessary in the dairy business is probably twenty dollars a month, amounting to $180,000,000 a year.

The average cow yields about 450 gallons of milk a year, which gives a total product of 6,750,000,000 gallons. Twelve cents a gallon is a fair price to estimate the value of milk at, a total return to the dairy farmers of $810,000,000, if they sold all the milk as milk. But 50 per cent. of their milk is made into cheese and butter. It takes twenty-seven pounds of milk to make one pound of butter, and about ten pounds to make one pound of cheese. There is the same amount of albuminoids in 8½ pounds of milk as there is in one pound of beef. A fat steer furnishes 50 per cent. of boneless beef, but it would require 24,000,000 steers weighing 1,500 pounds each, to produce the same amount of nutrition as the annual milk product does.—American Analyst.

Growth of the Creamery System.

It is probable that fully one-half pound more butter is recovered from each hundred pounds of milk under the creamery system than can be made by a private dairy as usually managed. Allowing that each cow produced 5,000 pounds of milk per year, which is about the average, there would be an increase of twenty-five pounds of butter for each cow per annum to the credit of the factory system. It is not difficult to believe that this increase is easily absorbed by the market because of the improved quality of the butter. If there is any drop in the price of butter it will not do to ascribe it to the creamery system until we have taken into account the enormous output of the butterine factories.

A careful review of the subject will reveal these two interesting phases. First, the market demands for the most part a high grade product, is willing to pay for it and can absorb an enormous quantity without materially affecting the prices. This enormous demand for good butter has been met by the creamery in a very satisfactory way. In the second place, it is surprising to see the prices stand as well as they do when such a large amount of imitation butter is brought on the market and placed beside the product of private dairies and the enormous output of the creameries.

In thus speaking of private dairies The Gazette does not have in mind the scattered few that turn out that exceptionally fine product that goes direct to consumers. These centers of choice production are legitimate and should be encouraged; they will probably never be supplanted. The average farm butter is the kind that suffers, and between the creameries on the one hand and butterine on the other it is having a hard time of it.

The great lesson in all this is that the average consumer desires good butter and is willing to pay a fair price for it. With the better average product comes a greater consumption, and consequently steadiness of fair prices.—Breeder's Gazette.

A Word About Wheat.

Professor A. E. Blount says: "The value of wheat to the farmer consists first in its productiveness; second, its power to resist the many accidents to which it is exposed, such as noxious insects, fungi and constitutional imperfections, as weak straw, loose chaff and insufficient roots. The productiveness depends on good seed, the fertility and kind of soil, mode of cultivation and the amount of moisture necessary to its healthy growth. Many varieties are naturally more prolific than others, more hardy, and consequently more valuable to the farmer so far as the yield is concerned; but for flour the most prolific are generally inferior, coarse and, like noxious plants and poor animals, produce poor grain not suitable for the mill."

Bucklen's Arnica Salve.

The best salve in the world for cuts, bruises, sores, ulcers salt rheum, fever sores, tetter, chapped hands, chilblains, corns, and all skin eruptions, and positively cures piles, or no pay required. It is guaranteed to give perfect satisfaction, or money refunded. Price 25 cents per box. For sale by Slocum-Johnston Drug Co.

A Warning—Don't Use Big Words.

In promulgating esoteric cogitations or articulating superficial sentimentalities and philosophical or psychological observations, beware of platitudinous ponderosity. Let your statements possess a clarified conciseness, compacted comprehensibleness, coalescent consistency and a concentrated cogency. Eschew all conglomerations of flatulent garrulity, jejune babblement and asinine affectations. In trying to impress upon others the superiority of the Wisconsin Central Lines, and why you and so many others use this thoroughfare from St. Paul and Minneapolis and Duluth and Ashland to Milwaukee, Chicago and points east and south, it is not necessary to use jawbreakers. Let your extemporaneous descantings and unpremeditated expatiations have intelligibility and veracious vivacity, without rhodomontade or thrasonical bombast. Sedulously avoid all polysyllabic profundity, psittaceous vacuity, ventriloqual verbosity and vandiloquent vapidity, shun double entendres, prurient jocosity and pestiferous profanity, obscurent or apparent. In other words talk plainly, naturally, sensibly and truthfully say the Wisconsin Central Lines is THE ROUTE, and that ends it. 465tf.

Where?

At Abrahamsick's. In addition to his tailoring business, he has added a fine line of underwear of all kinds, negligee shirts, hosiery, etc. Also has on hand some elegant patterns for suits. A. Abrahamsick, May street, Heppner, Or.

TIMBER CULTURE—NOTICE OF INTENTION.

Land Office at La Grande, Or., April 23, 1892.

Notice is hereby given that John H. Edwards, has filed notice of intention to make final proof before the County Clerk of Morrow Co., Oregon, at his office in Heppner, Or., on Tuesday, the 7th day of June, 1892, on timber culture application No. 2,149, for lots 2, 3 and 4 and SE¼ SW¼ Sec No. 30, in Tp No. 1 S, R No. 27 E W M.

He names as witnesses: C. C. Saling, W. G. McCarty, R. W. Turner, S. N. Morgan, all of Heppner, Or.

A. CLEAVER, Register.

485-94

NOTICE OF DISSOLUTION OF PARTNERSHIP.

NOTICE IS HEREBY GIVEN THAT WE, the undersigned, have this day dissolved partnership of our bunch grass farming interests, and that Thomas Parmen, first named partner, has purchased the interest of George Parmen, the second named partner, in the following property, to-wit: Three geldings, 1 mare, 2 cows, 2 yearling calves, 50 head of hogs, 1 reaper, 1 harrow, 2 plows, 1 Rushford wagon, 2 sets of harness, crop of 115 acres, and all the improvements on the farm. All owing the above partners, either by note or account, will please settle same with Thomas Parmen. All debts of above firm are also to be settled by Thomas Parmen.

THOMAS PARMEN,
GEORGE PARMEN,
April 1, 1892. Signed.

478-485

NOTICE—TIMBER CULTURE.

U. S. Land Office, The Dalles, Or., Mar. 15, 1892.

Complaint having been entered at this office by Geo. W. Bishop, Morrow County, Oregon, against R. H. Plunkett for failure to comply with law as to Timber Culture Entry No. 525, dated January 26, 1892, upon the W½ NE¼ and E½ NW¼ Sec. 18, Tp. 3 S Range 26 E, in Morrow County, Oregon, with a view to cancellation of said entry; contestant alleging that R. R. Plunkett did not cultivate or cause to be cultivated any of said tract since 1885. During the past five years no work has been done on said tract by the said R. H. Plunkett, or any one for him. The said parties are hereby summoned to appear at this office on the 18th day of June, 1892, at 10 o'clock a. m., to respond and furnish testimony concerning said alleged failure. J. W. Morrow, County Clerk, is authorized to take testimony in this case, at his office in Heppner, at 10 a. m., June 11, 1892.

JOHN W. LEWIS, Register.

487-496.

NOTICE—TIMBER CULTURE.

Land Office at The Dalles, Or., March 28, 1892.

Complaint having been entered at this office by Elbert D. McMillan, of Lexington, Or., against James Keating for failure to comply with law as to Timber Culture Entry No. 927, dated April 11, 1888, upon the NE¼ of Sec 19, Tp 1 S, R 25 E W M, in Morrow county, Oregon, with a view to the cancellation of said entry; contestant alleging that said James Keating has failed to break or cause to be broken ten acres of said tract, or to plant or cause to be planted ten acres to timber trees, seeds or cuttings, in compliance with the timber culture law, and that said failure still exist, the said parties are hereby summoned to appear at this office on the 23d day of May, 1892, at 10 o'clock a. m., to respond and furnish testimony concerning said alleged failure. Frank H. Snow, U. S. Commissioner, is authorized to take testimony in this case at his office in Lexington, Or., at 10 a. m., May 16, 1892.

JOHN W. LEWIS, Register.

478-488

NOTICE OF INTENTION.

Land Office at The Dalles, Or., April 25, 1892.

Notice is hereby given that the following-named settler has filed notice of his intention to make final proof in support of his claim, and that said proof will be made before the County Clerk of Morrow county, Or., at Heppner, Or., on June 10, 1892, viz:

FRANK MORELAND,

D. S. No. 6,848, for the E½ SW¼ and W½ SE¼ Sec 21, Tp 4 S, R 25 E W M.

He names the following witnesses to prove his continuous residence upon, and cultivation of, said land, viz:

J. F. Royse, Hiram Tash, Henry Howell and Arthur Stevens, all of Hardman, Or.

JOHN W. LEWIS, Register.

485-94

NOTICE OF INTENTION.

Land Office at La Grande, Or., April 23, 1892.

Notice is hereby given that the following named settler has filed notice of his intention to make final proof in support of his claim, and that said proof will be made before the County Clerk of Morrow County, Or., at Heppner, Or., on June 7, 1892, viz:

JERRY BROSNAN,

Hd. No. 2,210, for the N½ NW¼ and N½ NE¼ Sec. 32, Tp. 2 S, R 29 E W M.

He names the following witnesses to prove his continuous residence upon and cultivation of said land, viz:

A. J. Cook, Charles Mann, James Pearson and George Hayes, all of Lena, Or.

A. CLEAVER, Register.

485-94.

NOTICE OF INTENTION.

Land Office at La Grande, Or., April 4, 1892.

Notice is hereby given that the following-named settler has filed notice of his intention to make final proof in support of his claim, and that said proof will be made before W. R. Ellis, Commissioner U. S. Circuit Court, at Heppner, Or., on May 14, 1892, viz:

MIFFLIN J. DEVIN,

Hd. No. 5,321, for the E½ SE¼ Sec 22 and S½ SW¼ Sec 23, Tp 1 S, R 27 E W M.

He names the following witnesses to prove his continuous residence upon and cultivation of said land, viz:

Foster Adams, W. L. Saling, S. N. Morgan, Milton Morgan, all of Heppner, Or.

Frank Schofield take notice.

478-88. A. CLEAVER, Register.

NOTICE OF INTENTION.

Land Office at The Dalles, Or., Apr. 21, 1892.

Notice is hereby given that the following-named settler has filed notice of his intention to make final proof in support of his claim, and that said proof will be made before the County Clerk of Morrow County, Oregon, at Heppner, Oregon, on June 4, 1892, viz:

JOHN S. HOSKINS,

Hd. No. 2084, for the lot 1 and S½ NE¼ and NE¼ SE¼ Sec. 3, Tp 5 S, R 25 E W M.

He names the following witnesses to prove his continuous residence upon, and cultivation of, said land, viz:

W. E. Kahler, D. N. Hardman, E. S. Cox and W. H. Roy, all of Hardman, Oregon.

JOHN W. LEWIS, Register.

483-493

STOCKHOLDERS' MEETING.

NOTICE is hereby given that the yearly meeting of the stockholders of the Heppner Park Association will be held at the office of the First National Bank, at 2 o'clock p. m., on May 16, 1892. New officers will be elected on this occasion, and the general business of the company overhauled. *Don't forget the date.*

By order of
P. CORN, Secretary. O. W. SWAGGART, President.
84-tf sw

TREASURER'S NOTICE.

Notice is hereby given that all Morrow County warrants registered prior to the 1st day of August, 1891 will be paid on presentation at the Treasurer's office. Interest ceases after the date of this notice.

J. W. MATTOCKS, Treas. Morrow Co., Or.

Dated May 13th 1892.

PUBLIC SALE
—OF—
Stock Horses!

The undersigned will sell at Public Auction at

HEPPNER, OR.,

Friday, May 20th, 1892,

100 HEAD 100
Of American Stock Horses.

TERMS OF SALE:

One year, with approved security; interest at 10 per cent per annum. Five per cent discount for cash.

78tf. C. B. COCHRAN.

STOCK BRANDS.

While you keep your subscription paid up you can keep your brand in free of charge.

Allen, T. J., Ione, Or. Horses G6 on left shoulder; cattle same on left hip, under bit on right ear, and upper bit on the left; range, Morrow county.

Armstrong, J. C., Alpine, Or.—T with bar under it on left shoulder of horses; cattle same on left hip.

Allison, O. D., Eight Mile, Or.—Cattle brand, O D on left hip and horses same brand on right shoulder. Range, Eight Mile.

Adkins, T C, Dayville, Or—Straight mark across the thigh and two crops and a slit in the right ear; horses, J, upside down on the right shoulder. Range in Grant county and Bear valley. P O address also at Hardman.

Adkins, J. J., Heppner, Or.—Horses, JA connected on left flank; cattle, same on left hip.

Ayers, Johnny, Lena, Or.—Horses branded triangle on left hip; cattle same on right hip; also crop off right ear and upper bit on same.

Blyth, Percy H., Heppner, Or.—Horses, Roman cross on right shoulder. Range in Morrow county.

Bleakman, Geo., Hardman, Or.—Horses, a flag on left shoulder; cattle same on right shoulder.

Bannister, J. W., Hardman, Or.—Cattle branded B on left hip and thigh; split in each ear.

Brenner, Peter, Gooseberry Oregon—Horses branded P B on left shoulder. Cattle same on right side.

Burke, M St C, Long Creek, Or—On cattle, MAY connected on left hip, crop off left ear, under half crop off right. Horses, same brand on left shoulder. Range in Grant and Morrow counties.

Bowsman, A., Mount Vernon and Burns, Or.—Cattle, A B on right hip, two crops in each ear; same on horses, on right shoulder. Range in Grant and Harney counties.

Brosman, Jerry, Lena, Or.—Horses branded 7 on right shoulder; cattle B on the left side. Left ear half crop and right ear upper slope.

Barton, Wm., Heppner, Or.—Horses, J B on right thigh; cattle, same on right hip; split in each ear.

Brown, Isa, Lexington, Or. Horses IB on the right stifle; cattle same on right hip; range, Morrow county.

Brown, J. P., Heppner, Or.—Horses and cattle branded S with ox-yoke above on left shoulder.

Brown, J. C., Heppner, Or.—Horses, circle C with dot in center on left hip; cattle, same.

Brown, W. J., Lena, Oregon. Horses W. bar over it, on the left shoulder. Cattle same on left hip.

Boyer, W. G., Heppner, Or.—Horses, box brand on right hip cattle, same, with split in each ear.

Borg, P. O., Heppner, Or.—Horses, P B on left shoulder; cattle, same on left hip.

Brownlee, W. J., Fox, Or—Cattle, JH connected on left side; crop on left ear and two splits and middle piece cut out on right ear; on horses same brand on the left thigh; Range in Fox valley, Grant county.

Cain, E., Caleb, Or.—Y Bon horses on left stifle; U with quarter circle over it, on left shoulder, and on left stifle on all colts under 5 years; on left shoulder only on all horses over 5 years. All range in Grant county.

Clark, Wm. H., Lena, Or.—Horses WHC connected, on left shoulder; cattle same on right hip. Range Morrow and Umatilla counties.

Cate, Chas. R., Vinson or Lena, Or. Horses H C on right shoulder; cattle same on right hip. Range Morrow and Umatilla counties.

Cochran, Chas., Ione, Or.—Horses, HP connected on left shoulder; cattle, C on both left hip and stifle. Range in Morrow county.

Cannon, T. B., Long Creek, Or.—T on cattle on right side, crop off right ear and slit in left ear. Our horses same brand on left shoulder. Range in Grant county.

Cecil, Wm., Douglas, Or.; horses J C on left shoulder; cattle same on left hip, waddles on each jaw and two bits in the right ear.

Curl, T. H., John Day, Or. Double cross on each hip on cattle, swallow fork and under bit in right ear, split in left ear. Range in Grant county. On sheep, inverted A and spear point on shoulder. Ear marked ewes, crop on left ear, punched upper bit in right. Wethers, crop in right and under half crop in left ear. All range in Grant county.

Crosby, A.A., Heppner, Or.—Cattle branded ⅂-L (or H L connected) on the right shoulder.

Cook, A. J., Lena, Or.—Horses, 66 on right shoulder; Cattle, same on right hip; ear mark square crop off left and split in right.

Currin, R. Y., Corrinsville, Or. -Horses, Z on left stifle.

Cochran, J H Monument, Or—Horses branded T I & A on left shoulder. Cattle, same on right hip, swallow fork in right ear and crop off left.

Cox & English, Hardman, Or.—Cattle, C with K in center; horses, CE on left hip.

Capper, H. A., Monument, Or.—Horses H C on left shoulder; cattle H C on left side, swallow fork on right ear.

Cochran, R. E., Monument, Grant Co., Or.—Horses branded circle with bar beneath, on left shoulder; cattle same brand on both hips, mark under slope both ears and dewlap.

Clapp, H., Hardman, Or.—Horses branded Z on right hip. Cattle branded the same.

Cross, S L, Dayville, Or—Cattle branded ⅂ two crops and a split in left ear; on horses a reversed Z on left stifle. Also have the following brands on cattle: 72 on left hip, 7 on right hip, 72 on left shoulder, two parallel bars on left shoulder. Ear marks, two crops.

Doonan, Wm., Heppner, Or.—Horses branded OO with bar over them, on left shoulder; cattle same on left hip.

Douglass, W. M., Galloway, Or.—Cattle, R D on right side, swallow-fork in each ear; horses, R D on left hip.

Douglas, O. T., Douglas, Or—Horses TD on the right stifle; cattle same on right hip.

Duncan, W. P., John Day, Or.—Quarter circle W on right shoulder, both on horses and cattle. Range Grant county.

Driskell, W. E., Heppner, Or.—Horses branded K inside of O on left shoulder. Cattle same on left side of neck.

Ely, J. B. & Sons, Douglas, Or.—Horses branded ELY on left shoulder, cattle same on left hip, hole in right ear.

Fisk, Ralph, Prairie City, Or—Horses, R F on right shoulder; cattle, on right hip. Range in Grant county.

Flock, Jackson, Heppner, Or.—Horses, 7F connected on right shoulder; cattle same on right hip. Ear mark, hole in right and crop off left.

Florence, L. A., Heppner, Or.—Cattle, LF on right hip; horses F with bar under on right shoulder.

Florence, S. P. Heppner, Or.—Horses, F on right shoulder; cattle, F on right hip or thigh.

Gay, Henry, Heppner, Or.—GAY on left shoulder.

Goble, Frank, Heppner, Or.—Horses, 7 F on left stifle; cattle, same on right hip.

Gilman-French, Land and Live Stock Co., Fossil, Or.—Horses, anchor S on left shoulder; vent, same on left stifle. Cattle, same on both hips; ear marks, crop off right ear and underbit in left. Range in Gilliam, Grant, Crook and Morrow counties.

Gentry, Elmer, Echo, Or.—Horses branded H, S, with a quarter circle over it, on left stifle. Range in Morrow and Umatilla counties.

Giltwater, J. C., Prairie City, Or.—On horses, O—O on left shoulder and stifle; cattle, on right side. Range in Grant county.

Hams, James, Hardman, Or.—Horses shaded 2 on left shoulder; cattle same on left hip. Range in and about Hardman.

Hayes, Geo., Lena, Or. Brand JH connected, with quarter circle over it, on left shoulder.

Hiatt, A. B., Ridge, Or.—Cattle, round-top A with quarter circle under it on the right hip. Range in Morrow and Umatilla counties.

Hinton & Jenks, Hamilton, Or—Cattle, two bars on either hip; crop in right ear and split in left. Horses, J on right thigh. Range in Grant county.

Hughes, Samuel, Wagner, Or—T F L on right shoulder on horses; on cattle, on right hip and on left side, swallow fork in right ear and slit in left. Range in Haystack district, Morrow county.

Hall, Edwin, John Day, Or.—Cattle E H on right hip; horses same on right shoulder. Range in Grant county.

Hughes, Mat, Heppner, Or,—Horses, shaded heart on the left shoulder. Range Morrow Co.

Hunsaker, B A, Wagner, Or.—Horses, 9 on left shoulder; cattle, 9 on left hip.

Hardisty, Albert, Nye, Oregon—Horses, AH connected, on left shoulder; Cattle on the left hip, crop off left ear.

Humphreys, J M, Hardman, Or.—Horses, H on left flank

Hiatt, Wm. E., Ridge, Or.—Horses branded bar cross on left shoulder; cattle same on left hip.

Hayes, J. M., Happner, Or.—Horses, wineglass on left shoulder cattle, same on right hip.

Ivy, Alfred, Long Creek, Or—Cattle I D on right hip, crop off left ear and bit in right. Horses same brand on left shoulder, Range n Grant county.

Huston, Luther, Eight Mile, Or.—Horse H on the left shoulder and heart on the left stifle. Cattle same on left hip. Range in Morrow county.

Jenkins, D. W., Mt. Vernon, Or.—J on horses on left shoulder; on cattle, J on left hip and two smooth crops on both ears. Range in Fox and Bear valleys.

Jenkin, S. M., Heppner, Or.—Horses, horseshoe J on left shoulder. Cattle, the same. Range on Eight Mile.

Johnson, Felix, Lena, Or.—Horses, circle T on left stifle; cattle, same on right hip, under half crop in right and split in left ear

Kenny, Mike, Heppner, Or.—Horses branded KNY on left hip, cattle same and crop off left ear; under, slope on the right

Keller, Richard, Blanton, Grant county, Or.—E K in square, cattle on left hip; horses same on left shoulder. Range Bear valley.

Kirk, J. T., Heppner, Or.—Horses 69 on left shoulder; cattle, 69 on left hip.

Kirk, J C, Heppner, Or.—Horses, 17 on either flank; cattle 17 on right side.

Kumberland, W. G., Mount Vernon, Or.—I L on cattle on right and left sides, swallow fork in left ear and under crop in right ear. Horses same brand on left shoulder. Range in Grant county.

Keeney, Eli, Heppner, Or.—Horses J L and see of clubs on left stifle. Range in Umatilla and Morrow counties

Lesley, M C, Monument, Or—A triangle ◪ with all lines extending past body of figure on horses on left shoulder; on cattle diamond on left shoulder, split in right and upper bit in left ear Range in Grant county and to parts of John Day

Leahy, J W, Heppner Or.—Horses branded L S on left shoulder; cattle same on left hip; wattle over right eye three slits in right ear.

Lofton, Stephen, Fox, Or.—S L on left hip on cattle, crop and split on right ear. Horses same brand on left shoulder. Range Grant county.

Lieballen, John W., Lexington, Or.—Horses branded half-circle J L connected on left shoulder. Cattle, same on left hip. Range, near Lexington