Some People

Buy advertising space because rates are low—generally the circulation is a sight lower. Circulation determines the value of advertising; there is no other standard. The Gazette is willing to abide by it.

OFFICIAL SEMI-WEEKLY PAPER.

Heppner Gazette.

TENTH YEAR | HEPPNER, MORROW COUNTY, OREGON, FRIDAY, MAY 6, 1892. | NO. 486.

Take your Babies to . . THURSDAY . IS THEIR . . DAY . . . . . Theo Danner.

THE PHOTOGRAPHER. One picture Free of Charge. All work First-Class and at Living Rates.

SEMI-WEEKLY GAZETTE.

PUBLISHED

Tuesdays and Fridays

—BY—

THE PATTERSON PUBLISHING COMPANY.

ALVAH W. PATTERSON.....Bus. Manager.
OTIS PATTERSON.....Editor

At $3.00 per year, $1.50 for six months, $1.00 for three months; in advance.

Advertising Rates Made Known on Application.

The "EAGLE," of Long Creek, Grant County, Oregon, is published by the same company every Friday morning. Subscription price, $1 per year. For advertising rates, address ORRIN L. PATTERSON, Editor and Manager, Long Creek, Oregon, or "Gazette," Heppner, Oregon.

THIS PAPER is kept on file at E. C. Dake's Advertising Agency, 64 and 65 Merchants Exchange, San Francisco, California, where contracts for advertising can be made for it.

E. C. PENTLAND, SECRETARY OF THE Oregon Press Association, 26 Ash Street, between First and Second, Portland, Oregon, is our only agent located in that place. Advertisers should consult him for rates and space in the Gazette.

THE GAZETTE'S AGENTS.

Wagner,	B. A. Hunsaker
Arlington,	Henry Heppner
Long Creek,	The Eagle
Echo,	Bob Shaw
Camas Prairie,	Oscar De Vaul
Matteson,	Allen McFerrin
Nye, Or.,	H. C. Wright
Hardman, Or.,	J. A. Woolery
Hamilton, Grant Co., Or.,	Mattie A. Rudio
Ione,	T. J. Carl
Prairie City, Or.,	R. R. McHaley
Canyon City, Or.,	S. L. Parrish
Pilot Rock,	G. P. Skelton
Dayville, Or.,	J. E. Snow
John Day, Or.,	F. I. McCallum
Athena, Or	John Edington
Pendleton, Or.,	Wm. G. McCroskey
Mount Vernon, Grant Co., Or.,	Postmaster
Shelby, Or.,	Miss Stella Flett
Fox, Grant Co., Or.,	J. F. Allen
Eight Mile, Or.,	Mrs. Andrew Ashbaugh
Upper Rhea Creek,	B. F. Hevland
Douglas, Or	S. White
Lone Rock, Or.,	R. M. Johnson
Gooseberry	W. P. Snyder
Condon, Oregon	Herbert Halstead
Lexington	W. B. McAlister

AN AGENT WANTED IN EVERY PRECINCT.

UNION PACIFIC RAILWAY--LOCAL CARD.

No. 10, mixed leaves Heppner 8:20 a. m.
" 10, " ar. at Arlington 11:50 a.m.
" 9, " leaves " 3:47 p. m.
" 9, " ar. at Heppner 7:00 p. m. daily except Sunday.
East bound, main line ar. at Arlington 3:50 p. m.
West " " " leaves " 4:20 p. m.
Night trains are running on same time as before.

CANYON AND INTERMEDIATE POINTS.

Stage leaves for Monument daily, except Sunday, at 6:30 A. M.
Arrives—daily, except Monday, at 5:00 P. M.
Direct connection can be made at Monument with the Long Creek stage.
Daily stage between Long Creek and Canyon City, connecting at the latter place with the stage for Burns and Silvies valley.

OREGON OFFICIALS.

Governor	S. Pennoyer.
Sec. of State	G. W. McBride.
Treasurer	Phil Metschan.
Supt. Instruction	E. B. McElroy.
Judge Seventh District	W. L. Bradshaw
District Attorney	W. H. Wilson

MORROW COUNTY.

Joint Senator	Henry Blackman.
Representative	J. C. Thompson.
County Judge	Julius Keithly.
" Commissioners	J. A. Thompson, H. M. Vaughn.
" Clerk	J. W. Morrow.
" Sheriff	Geo. Noble.
" Treasurer	J. W. Matlock.
" Assessor	J. J. McKee.
" Surveyor	C. B. Crane.
" School Sup't	W. L. Saling.
" Coroner	James Daugherty.

HEPPNER TOWN OFFICERS.

Mayor	T. J. Matlock
Councilmen	O. E. Farnsworth, M. Lichtenthal, Otis Patterson, S. P. Garrigues, Thos. Morgan and Frank Gilliam.
Recorder	A. A. Roberts.
Treasurer	E. G. Slocum
Marshal	J. W. Rasmus.

SECRET SOCIETIES.

Doric Lodge No. 20 K. of P. meets every Tuesday evening at 7:30 o'clock in their Castle Hall, National Bank building. Sojourning brothers cordially invited to attend. EMIL VORUZ, C. C.
T. C. AUBREY, K. of R. & S. tf

RAWLINS POST, NO. 31.

G. A. R.

Meets at Lexington, Or., the last Saturday of each month. All veterans are invited to join.
C. C. Boon, Adjutant, tf. GEO. W. SMITH, Commander.

PROFESSIONAL.

A. A. ROBERTS, Real Estate, Insurance and Collections. Office in Council Chambers, Heppner, Or. swtf.

J. N. BROWN, Attorney at Law. JAS. D. HAMILTON.

Brown & Hamilton.

Practice in all courts of the state. Insurance, real estate, collection and loan agents.
Prompt attention given to all business entrusted to them.
OFFICE, MAIN STREET, HEPPNER, OREGON.

National Bank of Heppner.

WM. PENLAND, President. ED. R. BISHOP, Cashier.

TRANSACTS A GENERAL BANKING BUSINESS

COLLECTIONS

Made on Favorable Terms.

EXCHANGE BOUGHT & SOLD.

HEPPNER. tf OREGON.

MISS-OUTS CRAP Rules always win. Only dice for the inside. 200 sets in games, all winning. Perfect work, weight, and cannot be detected by outsiders. Confidential correspondence with games invited. Price "Miss-Outs" per set, $2. Fair Birds Eye, Ivory (see cut) pair, $2.50; loaded, high or low, $15. Ordinary work, to pass, here, 1-2 or 9/16 inch, pair, $1; Ivory, $1.50. Finest marked cards made, 50c, $1, $1.25 a pack. 64-page cat. FREE. Dice guaranteed. ELY BROS, Box E, Chicago, Ill.

VALUABLE PRESENT.

A Year's Subscription to a Popular Agricultural Paper

GIVEN FREE TO OUR READERS

By a special arrangement with the publishers we are prepared to furnish FREE to each of our readers a year's subscription to the popular monthly agricultural journal, the AMERICAN FARMER, published at Springfield and Cleveland, Ohio.

This offer is made to any of our subscribers who will pay up all arrearages on subscription and one year in advance, and to any new subscribers who will pay one year in advance. The AMERICAN FARMER enjoys a large national circulation, and ranks among the leading agricultural papers. By this arrangement it COSTS YOU NOTHING to receive the AMERICAN FARMER for one year. It will be to your advantage to call promptly. Sample copies can be seen at our office.

From Terminal or Interior Points the

Northern Pacific RAILROAD!

Is the line to take

To all Points East and South.

It is the Dining Car Route. It runs Through Vestibuled Trains every day in the year to

St. Paul and Chicago

(No Change of Cars)

Composed of DINING CARS unsurpassed, PULLMAN DRAWING ROOM SLEEPERS Of Latest Equipment

Tourist Sleeping Cars

Best that can be constructed and in which accommodations are both free and furnished for holders of first or second-class tickets, and

Elegant Day Coaches.

A Continuous Line connecting with all Lines, affording Direct and Uninterrupted Service.

Pullman Sleeper Reservations can be Secured in advance through any agent of the road.

THROUGH TICKETS

To and from all points in America, England and Europe can be purchased at any Ticket office of this Company.

Full information concerning rates, time of trains, routes and other details furnished on application to any agent, or

A. D. CHARLTON,
Assistant General Passenger Agent.
No. 121 First St., Cor. Washington, PORTLAND OREGON tf.

The Original

Webster's Unabridged DICTIONARY.

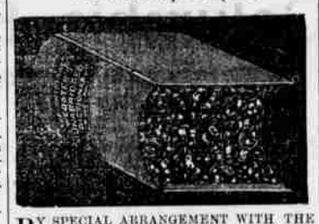

BY SPECIAL ARRANGEMENT WITH THE publishers, we are able to obtain a number of the above book, and propose to furnish a copy to each of our subscribers.

The dictionary is a necessity in every home, school and business house. It fills a vacancy, and furnishes knowledge which no one hundred other volumes of the choicest books could supply. Young and old, educated and ignorant, rich and poor, should have it within reach, and refer to its contents every day in the year.

As some have asked if this is really the Original Webster's Unabridged Dictionary, we are able to state we have learned direct from the publishers the fact, that this is the very work complete on which about forty of the best years of the author's life were so well employed in writing. It contains the entire vocabulary of about 100,000 words, including the correct spelling, derivation and definition of same, and is the regular standard size, containing about 300,000 square inches of printed surface, and is bound in cloth, half morocco and sheep.

Until further notice we will furnish this valuable Dictionary—

First—To any new subscriber.

Second—To any renewal subscriber.

Third—To any subscriber now in arrears who pays up and one year in advance, at the following prices, viz:

Full Cloth bound, gilt side and back stamps, marbled edges, $1.00.

Half Morocco, bound, gilt side and back stamps, marbled edges, $1.50.

Full Sheep bound, leather label, marbled edges, $2.00.

Fifty cents added in all cases for expressage to Heppner.

☞ As the publishers limit the time and number of books they will furnish at the low prices, we advise all who desire to avail themselves of this great opportunity to attend to it at once.

FREE TO THE AFFLICTED.

All who are suffering from the effects of Youthful Errors, Loss of Manhood, Failing Powers, Gonorrhoea, Gleet, Stricture, Syphilis and the many troubles which are the effects of these terrible disorders will receive, FREE OF CHARGE, *full directions how to treat and cure themselves at home* by writing to the CALIFORNIA MEDICAL AND SURGICAL INFIRMARY, 1029½ Market Street, San Francisco, California. 465-1y.

WITHOUT AN EQUAL.

ST. JACOBS OIL TRADE MARK

THE GREAT REMEDY FOR PAIN

CURES RHEUMATISM, NEURALGIA, LUMBAGO, SCIATICA,

Sprains, Bruises, Burns, Swellings,

PROMPTLY AND PERMANENTLY.

IF YOU ARE SICK

Weak, Nervous or in Pain

From some long-standing ailment, or feel that your constitution (nervous system) is failing, or that some affliction has taken, or is taking, permanent hold of you, which you have been, and are still, unable to throw off or control, whether in the first or last stage—remember that

Dr. Gregg's ELECTRIC BELTS And Appliances.

and system of home treatment will cure you.

No medical or other mode of electric treatment can at all compare with them. Thousands of women who suffer for years with complaints peculiar to sex, have been completely and permanently restored to health. No fewer men have also been cured.

Electric treatment for diseases suggested, properly applied, is perfect and has no good substitute. The Gregg Electric Belt and Appliances are the only ones in existence that supply a perfect mode of application.

The Gregg Electric Foot Warmer, price $1.00, keeps the feet warm and dry and is the only genuine Electric Insole.

People who have paid their money and been cured can tell you what has been done for them in a way that will convince you. Complete catalogue of testimonials, prices, etc., 6c. Circular free.

BIG INDUCEMENTS TO GOOD AGENTS,

Address

THE GREGG ELECTRIC CURE CO.
501 Inter Ocean Building, Chicago, Ill.

Real Merit

WE MANUFACTURE, WE SELL BECAUSE OUR GOOD WORKS ★ SPEAK FOR THEMSELVES. Does the Advertising.

SB

Pills? NO!!

If you take pills it is because you have never tried the

S. B. Headache & Liver Cure

It works so nicely, cleansing the Liver and Kidneys; acts as a mild physic without causing pain or sickness, and does not stop you from eating and working.

To try it is to become a friend to it.

For sale by Slocum-Johnston Drug Co., Heppner

FAT FOLKS REDUCED

Mrs. Allen, Maple, Oregon, Mo., "My weight was 200 lbs.; now it is 168 lbs, a reduction of 32 lbs., and I feel so much better that I would not take $1,000 and be put back where I was. I am both surprised and proud of the change. I recommend your treatment to all sufferers from obesity. I will cheerfully answer all inquiries if stamp is inclosed for reply."

PATIENTS TREATED BY MAIL. CONFIDENTIAL.

Harmless. No Starving. Send 6c in stamps for particulars to DR. O. W. F. SNYDER, McVICKER'S THEATER, CHICAGO.

LEGAL BLANKS.—A COMPLETE ASSORTment at the Gazette office.

First National Bank

—OF HEPPNER,—

C. A. RHEA, President. FRANK KELLOGG, Vice-President.

George W. Conser, Cashier.
C. I. Lewis, Ass't Cashier.

Transacts a General Banking Business

EXCHANGE

—On all parts of the world—

Bought and Sold,

Collections made at all points on Reasonable Terms.

Surplus and Undivided profits, $23,527.10

S. P. FLORENCE,

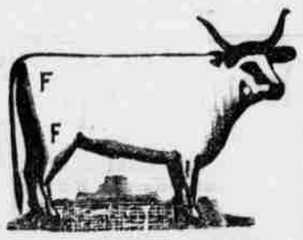

STOCKRAISER!

HEPPNER, OREGON.

Cattle branded and ear marked as shown above. Horses F on right shoulder.
My cattle range in Morrow and Umatilla counties. I will pay $100.00 for the arrest and conviction of any person stealing my stock.

ALLIANCE COLUMN

Submitted by a subscriber.

Ask a national banker if he would like to see the national debt paid.

Talk about reforming the old parties is nothing but claptrap. It has been tried too often. It doesn't sound well any longer.

A strong free silver club was organized at Helena, Mont., last week. Its motto is "Equal rights for gold and silver, and free coinage for both."

Women have been nominated for the office of school superintendent by the people's party in Morrow, Umatilla, Baker, Multnomah, Lane, Benton and Union counties.

Full people's party tickets have been nominated in the counties of Josephine, Crook, Douglas, Klamath, Yamhill, Baker, Morrow, Marion, Washington, Coos, Jackson, Multnomah, Lane, Clackamas, Wallowa, Benton, Union, Linn and Umatilla.

After staving it off as long as possible on the question of constitutionality, the house judiciary committee has at last decided to report a resolution directing an investigation to be made into the Pinkerton system. It is to be hoped that the result will not be a coat of whitewash for that notorious private army.

The chairman of the national people's party central committee states that there is no truth in the report that there is a fusion of the alliance in Minnesota with the democratic party. Similar reports from other states are also denied. Such reports are sent out by old party leaders to frighten their former adherents back into the old parties.

There is no use in longer trying to reform the old parties. It cannot be done from within. "Reform" has been the campaign cry of the old parties for years, but can any reform be shown? The square men of both parties have long been trying to reform them, but without success; the parties have become more and more corrupt. It has been fully demonstrated that the only hope of relief for the people is in a new party of their own, and that is why the people's party is in existence and daily growing in strength.

There is no danger that the people's party will "fuse with the democrats" or "fuse with the republicans," as lying reports from distant states would have uninformed people to believe. There will be no half-way work. The people's party means business from start to finish. To silence false rumors a resolution has just been adopted by the national executive committee which declares that the party is unalterably opposed to fusion with either of the old parties, and will not recognize any individual, committee or organization which proposes to enter into any such fusion.

In the senate the other day Call offered a resolution for the appointment of a committee of nine senators to inquire into the present value per mile of the railways of the United States; their present capitalization and the difference between such capitalization and the actual cost of construction and equipment; their gross and net receipts; the number and compensation of their employes; their indebtedness and the capital stocks and amount of bonds and stock held by stockholders and bondholders, distinguishing between home and foreign holders. A good thing; but the resolution went over without action. Such a resolution as that wouldn't suit the railroad attorneys who hold seats in the senate. The paid servants of the companies are ever watchful to crush in its inception any measure that has the appearance of a step toward the nationalization of transportation lines. Let the people be as watchful of their own interests, and the great monopolies will not always be able to control legislation to their own selfish ends.

Grateful Beyond Expression.

PORTLAND, Or. July 31.

The OREGON KIDNEY TEA has cured my back and kidneys, and I am at a loss to express my gratitude. I shall always remember the Oregon Kidney Tea with pleasure and esteem, and highly recommend it to all my friends and acquaintances. J. H. P. DOWNING, (At P. Selling's).

A CHALLENGE.

HARDMAN, Or., May 2, 1892.

ED. GAZETTE:—Having become a candidate on the people's party ticket, for representative for Morrow county, I desire to say through the columns of your paper that I wish to meet my opponents, (Mr. Brown and Mr. Thomson) in public discussion of the principles of the three political platforms, in each and every precinct in the county.

If Mr. Brown and Mr. Thomson will accept the above proposition, they will please answer through the next issue of your paper. Respectfully,

L. W. LEWIS.

Guaranteed Cure.

We authorize our advertised druggist to sell Dr. King's New Discovery for consumption, coughs and colds, upon this condition. If you are afflicted with a cough, cold or any lung, throat or chest trouble, and will use this remedy as directed, giving it a fair trial, and experienced no benefit, you may return the bottle and have your money refunded. We could not make this offer did we not know that Dr. King's New Discovery could be relied on. It never disappoints. Trial bottles free at Slocum-Johnston's drug store. Large bottles 50c and $1.

PARR BOYS CAPTURED.

The Reservation Desperadoes Gathered in at Granite Creek by Deputies Hailey and Johnson.

From the E. O.

Behind the bars.

The Parr boys, reservation desperadoes, one of whom, Henry, swore that he would never be taken alive, are now in this unpleasant situation.

They were leaders in the party of toughs who captured Athena and Adams, made a hotel keeper dance at the latter place, rode up and down the streets, yelling and shooting, and elevated Ned generally. After this occurrence the Parr boys made their escape, but two of their suspected confederates, Joe Depot and Antoine Moran, were captured.

It was learned by the sheriff's office that the Parrs had gone in the direction of the John Day country. They are hard "pills" to tackle, and it was an open bet that they could not be taken without a fatal skirmish. But deputy sheriffs John Hailey and J. F. Johnson left Pendleton Monday morning at 4 o'clock, in a buggy, to find the desperadoes if possible.

The officers arrived at the town of Long Creek Tuesday night and learned the following day that their game was encamped on Granite creek, near Arbuckle's place. Leaving their rig at Long Creek they procured saddle horses and Wednesday afternoon started for Granite creek, fifteen miles distant, accompanied by a guide, Gus Sloan. They arrived at 7:30 p. m., and secured a man named Ed Allen to pilot them to where the camp was located.

Leaving their horses behind the officers crawled cautiously along the steep banks of the creek, until within about 100 yards of the camp, of which they obtained a good view. The Parr boys were being visited by a young man named Arbuckle and were "monkeying" with their weapons. It was not deemed a good time to attack, since the innocent visitor might be hurt, and the crisis was postponed until next morning, the pursuers laying out all night. It was very cold, and the officers nearly shook their clothes off. At 4 o'clock Sloan and Allen were sent up the creek to come down from above, and Hailey and Johnson wormed their way carefully toward the camp. Shortly after seven the Parr boys emerged from their tent, leaving their pistols inside, and busied themselves in preparing breakfast. The favorable moment had come and the two deputy sheriffs appeared from behind a sheltering tree, leveling their Winchesters at the unsuspecting men, who had no choice but to throw up their hands. They were deprived of their weapons and brought to Pendleton, arriving Friday night.

The Parrs had little to say about their capture, and made no attempt to escape while on the road to Pendleton, which would have been useless, anyway. Henry rode in a buggy with Johnson and Joe came with Hailey on horseback. Henry remarked:

"You fellows worked a pretty slick scheme, didn't you? If you had struck us with our guns you would have had a fight on your hands."

There is no doubt of the truth of this statement, since the elder Parr, who was at one time in the penitentiary, is a "bad man" who deserves the distinction.

In the Nick of Time.

The nick of time to stop the course of bladder and kidney complaints is when the organs concerned exhibit a tendency to grow inactive. The healthful impulse toward activity that they receive from Hostetter's Stomach Bitters rescues them from impending danger, and averts such dangerous maladies as Bright's disease and diabetes. Sluggishness of the kidneys increases a liability to chronic rheumatism, gout and dropsy, and since the blood is filtered by these organs in its passage through them, the operation of the Bitters serves a doubly happy purpose. The medicine acts without exciting, like the fiery stimulants of commerce. Malarial, dyspeptic, constipated and nervous invalids are thoroughly relieved by it. Since the advent of that shocking malady, la grippe, it has been widely demonstrating its usefulness as a curative and preventive of it.

NARROW ESCAPE.

While attempting to ford the Middle Fork of the John Day river last Saturday, J. N. Richey, of Susanville, lost his team and wagon and came near losing his own life. The river was very high, which together with the capers of a young animal which Mr. Richey was driving was the cause of the whole affair. His team began backing in the river and upon approaching a swift current, without warning, the wagon was overturned, and team and all carried down the stream, which resulted as before stated. Since the high water has subsided it is learned that Mr. Richey's team and wagon was found lodged against a drift at some distance down the river.

This is an accident of frequent occurrence when one attempts to ford these treacherous mountain streams during the high water season.—Eagle.

SCANDINAVIAN NEWS.

Stockholm, with a population of 255,000 inhabitants, possesses above 8,000 telephones, the greatest proportion of any city in the world; about one telephone to every 32 persons.

The platform for the next Norwegian elections will be: "Shall we dissolve the union, abolish the royal constitution and proclaim ourselves a republic, or not? From this program we will not swerve."

Victor Lennstrand, the notorious Swedish atheist and socialist, is lying at the point of death in the town of Gefle, where he has been on a visit to his relations. Inflamation of the lungs has succeeded to a severe attack of the grippe.

There have recently been new laws issued in Denmark concerning the university and the various academies and high grade Normal schools, which give promise of general satisfaction, and are a credit to the mediators between the ultra radicals and the quasi despotic government.

The consular committee of the Norwegian Storthing is expected during May to give its final decision respecting the independent Norwegian consulates. But the president, Ullman, is already so confident of the issue that he writes in one of the leading papers: "The Norwegian consulates will be established within a few weeks," to which the Swedish papers of opposite opinion merely reply: "Indeed! Will they?"

A Swedish Zoological Society of 200 members has been formed, who in their turn have issued circulars for the organization of a company of small shareholders to establish a fine zoological garden, where principally animals of northern latitudes will be collected, as only such can be expected to thrive in Sweden on account of its severe winters, the animals of tropical climates generally expiring after a langnid existence in the new, cold surroundings, to which they have been transported.

Poor little Denmark seems to have forgotten that agreements and treaties of peace are not very reliable in the modern politics of Europe—it is within easy memory of man how she lost her Duchies—and yet now she contemplates to discontinue the works of fortifications, thereby to gain an additional area for building purposes, estimated at fifty million crowns. But how, if the royal crown of Denmark then itself disappears in the quicksands of European political machinations? Don't throw away the shield, Dana.

When Crown Prince Gustaf, the time before last, visited Norway, the cabinet minister, Steen, gave a dinner in his honor, to which also were invited the editors of the three most prominent radical papers, that is, The World's Occurrences, The Daily Press, and The Intelligence papers, which for years had most bitterly villified Sweden and the Bernalotte dynasty; also the choleric young Sigurd Ibsen (the son of the famous dramatist) who had been expelled from the cabinet and ever afterwards agitated for a separate Norwegian foreign diplomacy. To encounter these formidable foes, so expert in wielding their steel weapons—their pens—and to have to "smile" and "chin-chin" with them must have been but a sorry pleasure for the heir apparent.

Word has come to these parts that a great sensation was recently caused at Trendborg, a small town in Denmark, by the revelation that the postmaster's wife had for twenty-six years carried on a perfect system of theft, as well in that town as in one where her husband had formerly located. It was generally her most intimate friends that became her victims. In one family where she spent Christmas eve, she stole 50 crowns, intended for a Christmas box to the son; from another friend she took 100 crowns in gold, which had been put by for a journey, etc. Altogether, seventy indictments, large and small, are cited against her. "Custom made it for her a a property of easiness," and some of the thefts were committed with perfect sang froid, not to say elegance. However, there is general sympathy expressed for the husband, who evidently had not the slightest inkling of the depredations and deprivations of his "better half."

E. O.—The lightning during the storm Friday afternoon played a few pranks at Pendleton. Five of the small wires in the cable box of the telephone exchange were burned by the merry fluid, and the connection of five 'phones severed. The damage has since been repaired.

Frank Snow, D. A. Porter and Alva Leach were up from Lexington yesterday. The boys report the people's party movement active in their neighborhood, though the candidates of all parties have their special admirers and friends.

Patrick Flanagan came in Friday to make final proof on his homestead. Clerk Morrow did the job for him.

THE MUSICAL WORLD.

We have received from RICHARD A. SAALFIELD, 794, 796 and 798 Tenth Avenue, New York, the first number of a musical monthly entitled, THE NEW YORK MUSICAL MONTHLY. It is a marvel of cheapness and excellence. It fairly staggers us. How any publisher can afford to give so much for so little surprises us. We all know what music costs, but here is a publication of 32 pages of music, large size, large print, *equal in every respect to high priced music*, which is offered to the public at 15 cents per copy, or $1.50 per year, postpaid. The number to hand contains, "Nightingale Song," from the Tyrolean, by Genee; "Ta-ra-ra Boom-de-ay," by Ascher; "Love and Duty," Song, by Dryden; "Serenata" (Italian) Waltz, by Jaxone; "Kitsmin Schottische Militaire," by Leggett; "Darkie's Dream," by Lansing; "Tyrolean" Waltz, by Pratt, any one of which is worth the price asked, while the "Ta-ra-ra Boom de-ay" is the piece that is being sung everywhere and made such a success in London and Paris as to increase a certain singer's salary from $50 a week to $100 per night. The publishers advise us the May number will contain "Paderewski's" melodie; the famous song "For You;" the beautiful "Love's Dream After the Ball" Waltz, by Czibulka; "Paderewski's Menuet;" "Poor Girl Didn't Know;" the great song, "My Son, My Son, My Only Son;" the famous Swedish Song "Tystnad;" and last, but not least, Montenegro's famous "Oxford Berlin Polka," which is danced everywhere.

This monthly is printed on elegant paper and we can hardly say enough for it. Our subscribers would do well to send 15 cents for a sample copy, or, better still $1.50 for a yearly subscription to the publisher.

THE PLATFORM.

In the city election at Spokane, the Review gives the following as the platform of the opposition:

First—Moss.

Second—Five per cent per month.

Third—More moss.

Fourth—The same old crowd in the council.

Fifth—Everhart and Notbohm.

Sixth—The tiger rampant, with plenty of moss on his back.

AN UNUSUAL LIST OF NAMES.

The Cosmopolitan begins its thirteenth volume May issue, under the joint editorship of Mr. W. D. Howells and Mr. Walker, with a table of contents which will attract attention.

James Russell Lowell, Frank R. Stockton, Theodore Roosevelt, Edmund Clarence Stedman, Henry James, Prof. H. H. Boyesen, Hamlin Garland, John Hay, Sarah Orne Jewett, Prof. Langley of the Smithsonian, Thomas Wentworth Higginson, and W. D. Howells himself are among the contributors. The illustrations in this issue are by such well known artists as E. W. Kemble, Frederick Remington, F. S. Church, Walter Crane, William M. Chase, C. S. Rinehart, Dan Beard, George Wharton Edwards, Wilson de Meza, etc.

New Opal Find.

E. O.: A. W. Cuthbert, who was down Sunday from Kamela, had a few specimens from the opal find recently discovered at the junction of Big and Little McKay creeks, about twenty miles from Pendleton, and located by Mr. Cuthbert and Railway Agent Taylor, of Kamela. The opals were picked up from the surface of the ground, and are milky white in color. The locators expect to determine, as soon as practicable, the extent and value of the discovery.

A Leader.

Since its first introduction, Electric Bitters has gained rapidly in popular favor, until now it is clearly in the lead among pure medicinal tonics and alteratives—containing nothing which permits its use as a beverage or intoxicant, it is recognized as the best and purest medicine for all ailments of stomach, liver and kidneys.—It will cure sick headache, indigestion, constipation, and drive malaria from the system. Satisfaction guaranteed with each bottle or the money will be refunded. Price only 50c per bottle. Sold by Slocum-Johnston Drug Co.

C. E. Bayard, of The Dalles, U. S. special agent Interior Department, spent yesterday in Heppner. This office acknowledges a very pleasant call. Mr. Bayard is well versed in the topics of the day and is a most interesting conversationalist.

The local asking for a little hay had hardly been set in type before Frank Gentry's team rolled in with a fine load. Great is the power of printer's ink.

The Gazette has lately added new job material, new type and other paraphanalia. Our job work is second to none.

The good weather is being utilized by the 100 strikers who were much delayed by recent storms.

Highest of all in Leavening Power.—Latest U. S. Gov't Report.

Royal Baking Powder

ABSOLUTELY PURE