BLACKSMITH SHOP

—AT—

Monument.

Chas. Johnson, Prop.

Blacksmithing, Horseshoeing, and General work. Anyone finding fault with my shoeing can get work done over free of charge.

Wagonmaker's Shop in Connection. Give me your patronage.

428-431.

Forest Grove Poultry Yards.

ESTABLISHED IN 1877.

Wyandottes, Plymouth Rocks, Light Bramahs, Rose and Single Comb Brown Leghorns, Partridge Cochins, Houdans and Silver Spangled Hamburgs.

1,000 YOUNG FOWLS

Ready for Delivery.

BOOK YOUR ORDERS FOR CHOICE SELECTIONS.

My Fowls have no Superior.

In America, and are the best on this coast by a great difference.

I GUARANTEE SATISFACTION TO EVERY CUSTOMER.

Send for Catalogue.

Address J. M. GARRISON,

Box 55. com.396. Forest Grove, Or

L. SHEPHARD,

Blacksmith & Wagonmaker,

FOX, OREGON.

All orders promptly attended to.

Prices to suit the Times.

S. P. FLORENCE

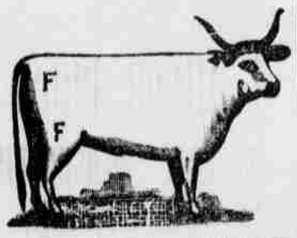

STOCKRAISER!

HEPPNER - - - OREGON.

Cattle branded and ear marked as shown above. Horses F on right shoulder.

Our cattle range in Morrow, and Umatilla counties. I will pay $100.00 reward for the arrest and conviction of any person stealing my stock.

A NEW TYPEWRITER!

—THE—

INTERNATIONAL.

A strictly first-class machine. Fully warranted. Made from the very best material, by skilled workmen, and with the best tools that have ever been devised for the purpose. Warranted to all that can be reasonably expected of the very best typewriter extant. Capable of writing 150 words per minute—or more—according to the ability of the operator. A machine that will manifold more than double the number of sheets than any other typewriter without affecting the alignment in any respect, as on this machine the alignment is indestructible.

PRICE, - $100.00.

If there is no Agent in your town, address us on the subject, as we are more liberal with our Agents than any other Company in our line.

International Typewriter Co.,

2 Park Square, Boston, Mass.

AGENTS WANTED.

THE PIONEER

Jewelry Establishment

—OF—

P. O. BorG

Still Continues to Sell

WATCHES, CLOCKS, JEWELRY, ETC..

At the Lowest Possible Prices.

A large stock of Gold Pens, Amethyst and Cameo Gold Rings, Gold and Silver Watches Always on Hand.

A Full Line of MUSICAL INSTRUMENT

Has been added to his large and well-selected stock.

REPAIRING A SPECIALTY AND ALL Work Guaranteed.

STORE opposite Minor, Dodson & Co's May St.

Heppner, - - Oregon

THE GOOSE.

A LEGEND OF NOTTINGHAM.

In Nottingham there lived a squire
Who lived a wrotched life,
Till death came kindly to his aid
And carried off his wife.
Who so had plagued and worried him
He vowed his only son
Should ne'er behold a woman's face
Till he was twenty-one.
Meanwhile, judicious training should
Such wisdom inculcate,
As would preserve him from their wiles
When come to man's estate.
The boy thus in seclusion dwells
Till, twenty summers flown,
The father takes him to the Fair,
A handsome stripling grown.

Now, as they walk along the road,
Behold, comes tripping by
A damsel with a rosy cheek
And bright and laughing eye.
The youth, who ne'er had seen such charms,
Cries out in eager haste,
"Oh! Father, look; pray, what is that?"
Much to his sire's distaste,
Who, liking not the boy's delight,
The subject tries to shun;
And wishing to divert his thoughts,
Says, "Heed it not my son;
It's called a goose—a silly thing—
You'll doubtless ere the day is past,
Find many more of such."

But when the glories of the fair
Burst suddenly in sight,
Who shall depict the boy's amaze,
His transports of delight?
He sees the booths and puppet shows,
The roundabouts and swings,
The morris dancers, mountebanks,
And other startling things.
And many are the rustic games,
And loud the mirth and fun;
Whilst rival swains contest the prize,
And wondrous feats are done.
And countless are the pretty maids,
In holiday attire;
"They're merely geese my dearest son,"
Remarks the crafty squire.

At length, when weary of the sport,
He takes the youth aside,
And gazing fondly in his face,
With all a father's pride,
Speaks thus, "My son, you're now attained
To manhood's proud estate.
To mark this most auspicious day,
My wish is very great;
Choose what you like, tis freely yours,
Your wisdom will, I know,
The benefit of all my pains
And careful teaching show."
"Oh! thank you," says the blushing youth.
With gratitude profuse;
"If I may have whate'er I like,
I think I'll choose a goose."

HIBBARD'S RHEUMATIC AND LIVER PILLS.

These Pills are scientifically compounded, and uniform in action. No griping pain so commonly following the use of Pills. They are adapted to both adults and children with perfect safety. We guarantee they have no equal in the cure of SICK HEADACHE, Constipation, Dyspepsia and Biliousness; and, as an appetizer, they excel any other preparation.

The Gazette hopes to have new quarters soon. The lumber for the building has been ordered.

Why suffer with headache and biliousness when Simmons Liver regulator will cure you.

Lee Matlock and Harry Warren captured 40 birds up near the mountains Sunday last.

CHICAGO, ILL., Dec. 20, 1889.

I am glad to testify that I used Pastor Koenig's Nerve Tonic with the best success for sleeplessness and believe that is really a great relief for suffering humanity.

E. FRANK, Pastor,
St. Severin, Logansport, Ind.

Dear Sir:—Ind., May 20th, 1889.

I take pleasure to let you know that my boy is still all right, he has not had any of the spasms since about March 20th. The people can hardly believe it from the fact that he had as many as 8 a day at times. I believe he was a very nervous child all his life but did not show any signs of spasms until last December, after which they came in regular succession, and I had 3 doctors attending who could do nothing for him, nor even tell us what was the matter. I had despaired of his ever getting well, until I got Koenig's Nerve Tonic. After taking not quite a bottleful he got quite well and has not had the least sign of spasms since. Respectfully yours,

MRS. E. LEYTON,

I testify to the facts as stated above to be strictly true. JAS. HARTY, Pastor.

FREE A Valuable Book on Nervous Diseases sent free to any address, and poor patients can also obtain this medicine free of charge.

This remedy has been prepared by the Reverend Pastor Koenig, of Fort Wayne, Ind., since 1876, and is now prepared under his direction by the

KOENIG MED. CO., Chicago, Ill.

Sold by Druggists at $1 per Bottle. 6 for $5. Large Size, $1.75. 6 Bottles for $9.

PILES "ANAKESIS" gives instant relief and is an infallible Cure for Piles. Price $1. By Druggists or mail. Sample Free. Address "ANAKESIS," Box 368 New York City.

WIDE-AWAKE TRADESMEN

have learned by experience that the only waterproof coat they can sell to a cowboy or hunter is the Pommel Slicker with the "Fish Brand" Trade Mark on it. They are the best waterproof saddle coats ever made. They keep the saddle, the horse's back, and the rider thoroughly dry and warm. No saddle sores from the galling of a wet saddle. When used as a walking coat, the extension front buttons back, and the Slicker is changed at once to an ordinary coat. Just try one, they cost but little and will prevent colds, fevers, rheumatism, and other results to exposure to the weather. Beware of worthless imitations, every garment stamped with "Fish Brand" Trade Mark. Don't accept any inferior coat when you can have the "Fish Brand Slicker" delivered without extra cost. Particulars and illustrated catalogue free.

A. J. TOWER, - Boston, Mass.

ARTHUR SMITH,

PRACTICAL

WATCHMAKER!

Opposite Gazette Office,

HEPPNER, : : OREGON.

Watches, Clocks, AND Optical Goods.

Watches Cleaned,	$1.50.
Mainsprings Fitted	$1.50.

All work guaranteed for one year. tf

THE GAZETTE'S FARM.

Notes Gathered By Those Who Are Progressive.

APPLICABLE TO OUR SECTION.

And With a View of Benefitting the Stockman Farmer, Horticulturist, Dairyman, Etc.

WORTH KNOWING.

The dairyman of Paris, France, to keep milk from souring in warm weather are in the habit of employing a little sub-carbonate of soda as a preventive. This, by combining with and neutralizing the acetic acid formed, has desired effect and keeps the milk from turning sour as soon as it otherwise would. The salt that is thus formed (i. e., the acetate of soda) is not at all injurious. And as pure milk already contains a small quantity of this salt, it would be difficult to pronounce upon the addition of any alkali, except there should be some in a free and uncombined state, which does not exist in the milk. The addition of a very small quantity of the potash will arrest the formation of the curd and delay the milk's turning.

To keep butter sweet for years, churn it, work it and pack it hard and tight in kegs of seasoned white oak. The top must then be put in, having a small hole in which brine is poured to fill the vacant space. And of so much importance is it deemed that the plug must not be made of cedar or pine, but of cypress or basswood to prevent any bad taste—otherwise it would be injured. Place the kegs in hogsheads well filled with brine of full solution (that is, that will bear an egg). Head up the hogsheads tight and close. By adopting this process you can keep butter sound and sweet in any climate for years.

To restore rancid butter to its original taste, beat up a quarter of a pound of good fresh lime in a pail of water. Let stand an hour, pour off the lime water carefully, and in this wash the butter thourghly. Wash afterward with cold spring water and salt slightly.

To make a cement for mending things that are often wetted, mix rice flour with cold water and gently simmer until the consistency of common paste, then apply.

To render linen or cloth water-proof, take of boiled oil twenty-five parts; borax two parts; litharge, two parts; lamp-black (or any other desired colar), two parts. Mix and use at discretion.

To keep beans for winter use, pick when young and tender. Throw them into a keg until you have a layer about three inches deep. Sprinkle with salt (being careful to not use too much). Fill up the keg; place a plate and weight over the beans, and set away in a cool, dry place.

Ashland Tidings: People from Applegate say the apples in that valley this year show signs of the codling moth, and orchardmen over there will have to begin spraying, as they do whenever the moth has been introduced. This is the first appearance of the moth in the Applegate country, and it is believed that only a very small portion of the crop will be injured. Next year, however, the pest will have developed in force. Last fall the apples shipped from there were entirely free of worms.

Eastern Oregon Republican: Too great an effort cannot be made by our farmers and orchardists to destroy the pests that are encroaching upon our heretofore unmolested grain and fruits. The apis and codlin moth are now here and the Hessian fly is about to spread over this section. These destructive insects have never been known in this country before, and by a timely and united effort their spread can be checked and their annihilation secured. Organizations should be made, conventions held, and these serious matters discussed. Delays are dangerous. Let the note of warning be sounded.

How's This?

We offer One Hundred Dollars reward for any case of catarrh that cannot be cured by taking Hall's Catarrh Cure.

F. J. CHENEY & Co., Props, Toledo O.

We, the undersigned, have known F. J. Cheney for the last 15 years, and believe him perfectly honorable in all business transactions, and financially able to carry out any obligations made by their firm.

WEST & TURAX, Wholesale Druggists, Toledo, O.

WALDING, KINNAN & MARVIN, Wholesale Druggist, Toledo, O.

Hall's Catarrh Cure is taken internally, acting directly upon the blood and mucous surface of the system. Testimonials sent free. Price 75c, per bottle. Sold by all druggist.

K. OF P. Installation.

Messers. P. O. Borg, district deputy grand chancellor, of Heppner, assisted by J. J. Roberts, chancellor commander of Doric Lodge No. 20, of Heppner, installed the following officers of Vernon Lodge No. 43 K. of P., in this city last Tuesday evening: G. W. Dart, C. C.; W. Kelly, V. C.; Henry Trowbridge, M. at A.; E. Hays, P.; Fred Timms, I. G.; C. E. Luce, O. G.—John Day Sentinal.

THE PULPIT AND THE STAGE.

Rev. F. M. Shrout, Pastor United Brethren church, Blue Mound, Kan., says: "I feel it my duty to tell what wonders Dr. King's New Discovery has done for me. My lungs were badly diseased, and my parishoners thought I could live only a few weeks. I took five bottles of Dr. King's New Discovery and am sound and well, gaining 26 pounds in weight."

Arthur Love, Manager Love's Funny Folks Combination, writes: "After a thorough trial and convincing evidence, I am confident Dr. Kings New Discovery for consumption, beats 'em all, and cures when everything else fails. The greatest kindness I can do my many thousand friends is to urge them to try it." Free trial bottles at T. W. Ayers', Jr. Drug Store. Regular sizes 50 cents and $1.00. 3

"THE JERSEY LILLY."

ANGLESEA COTTAGE, L. B., July 2.

Gentlemen: Although it is very unusual for me to use any lotions or washes, still, in answer to your request, I have tried Wisdom's Violet Cream and Robertine. The former I consider especially efficacious in cases of roughness of the skin, and I have been using it every day for the last fortnight. I have found the Robertine an excellent preparation in cases of tan, sunburn, etc., caused by exposure to March winds and a July sun.

Yours faithfully,

LILLIE LANGTRY.

Jerry Cohn got in the first lot of watermelons for the season last week. If the Gazette had had cash enough it would have bought a colic or two, but alas——.

Now that we are out of wood, we expect promises to be fulfilled in the shape of a cord or so. Don't put it off too long.

TO CONSUMPTIVES.

The undersigned having been restored to health by simple means, after suffering for several years with severe lung affection, and that dread disease consumption, is anxious to make known to his fellow sufferers the means of cure. To those who desire it, he will cheerfully send (free of charge) a copy of the prescription used, which they will find a sure cure for consumption, asthma, catarrh, bronchitis and all throat and lung maladies. He hopes all sufferers will try his remedy, as it is invaluable. Those desiring the prescription, which will cost them nothing, and may prove a blessing, will please address REV. EDWARD A. WILSON, Williamsburg, Kings County, New York. 400-362.

In our last issue we forgot to mention the fact that the lectures of Mrs. Mattie P. Krekle were largely attended and quite well appreciated by a large number of Heppuerites. Her hearers can say truly that she is the most liberal of liberalists that have visited our town.

BUCKLIN'S ARNICA SALVE.

The Best Salve in the world for Cuts, bruises, Sores, Ulcers, Salt Rheum, Fever Sores, Tetter, Chapped Hands, Chilblains, Corns, and all Skin Eruptions, and positively cures Piles, or no pay required. It is guaranteed to give perfect satisfaction, or money refunded. Price 25 cents per box. For sale by T. W Ayers, Jr. Nov.14,'0.

Andy Rood was called down from his Eight Mile possessions Monday of this week. He and neighbors are busy at harvesting.

Geo. Thornton has given up railroading for the present and will engage in the news and cigar business, using part of C. M. Jones' barber shop for his store. May he succeed.

I have been a great sufferer from dry catarrh for many years, and I tried many remedies, but none did me so much benefit as Ely's Cream Balm. It completely cured me. M. J. Lally, 29 Woodward Ave., Boston Highlands, Mass.

Monday our inhabitants did more to keep cool than anything else.

Mr. and Mrs. W. R. Ellis took their infant son to Portland early this week.

The saying, "He that laughs last laughs best," is exemplified every day.

Isn't it about time Heppner was knowing whether or not the artesian well is to be completed?

Despondency, caused by a diseased liver, can be avoided by taking Simmons Liver Regulator.

H. Blackman & Co. sells the 14 in. Oliver Chilled plow at $64, with one extra plow point a.

Brown & Co. and W. G. Sweetser continue to sell vegetables among our people at a fair figure.

If there's anything in the world that Heppner needs 'tis water. Its people need a little more business push to ever get it.

W. S. McKemmey of Eight Mile section has purchased the right to manufacture and sell the Ingraham lamp in Rhode Island and Spain.

Mr. Clark, to the public:—I wish to say to my friends and the public, that I regard Chamberlain's Colic, Cholera and Diarrhoea Remedy as the best preparation in use for Colic and Diarrhoea. It is the finest selling medicine I ever handled, because it always gives satisfaction. O. H. Clark, Orangeville, Texas. For sale by Slocum-Johnston Drug Co.

TAILORING.

I have opened a well appointed tailoring establishment in my new building on May street, and am now regularly receiving new goods and will make custom made pants rom 7 to $15—best goods in the market.

A. ABRHAMSICK.

SUMMONS.

In the Circuit Court of Oregon for Morrow County.

ANDREW TILLARD, Plaintiff, vs. MARIA TILLARD, Defendant.

To Maria Tillard, Defendant.

In the name of the State of Oregon, you are hereby required to appear and answer or plead to the complaint filed against you in the above entitled suit on or before September the 7th, 1891, the first day of the Circuit Court of said county and state, and if you fail so to answer or appear, for want thereof the plaintiff will take judgment against you, dissolving the bonds of matrimony now existing between you and plaintiff as prayed for in his complaint filed herein.

This summons is served on you by publication by virtue of an order of W. L. Bradshaw, Judge of the 7th Judicial District of Oregon, which said order was made at The Dalles, Oregon, on July 29th, 1891.

W. R. ELLIS, Att'y for Pl'ff.

438-441.

NOTICE OF INTENTION.

Land Office at La Grande, Or., July 13, 1891.

Notice is hereby given that the following-named settler has filed notice of his intention to make final proof in support of his claim, and that said proof will be made before County Clerk of Morrow Co., Oregon, at Heppner Oregon, on August 28, 1891, viz:

BENJAMIN F. MARTIN.

Ds. No. 8745, for the NW¼ Sec. 17, Tp. 5 S, R 28 E W. M.

He names the following witnesses to prove his continuous residence upon and cultivation of, said land, viz:

Luther Hamilton, H. L. Copple, W. R. Casey and D. A. Hamilton, all of Heppner, Oregon.

A. CLEAVER, Register.

435-440.

NOTICE OF INTENTION.

Land Office at The Dalles, Or., July 16, 1891.

Notice is hereby given that the following-named settler has filed notice of his intention to make final proof in support of his claim, and that said proof will be made before the County Clerk of Morrow county, Or., at Heppner, Or., on Sept. 8, 891, viz:

PASCHAL J. HALLEY,

Hd. No. 2225, for the SW¼ NE¼ and NW¼ SE¼ and NE¼ SW¼ and SE¼ NW¼, Sec 10, Tp. 4 S, R 24 E, W. M.

He names the following witnesses to prove his continuous residence upon, and cultivation of, said land, viz:

J. C. Hayes, T. C. Aubrey, Isaac Knighten and A. H. Hooker, all of Eight Mile, Oregon.

JOHN W. LEWIS, Register.

435-440.

SHERIFF'S SALE.

NOTICE IS HEREBY GIVEN THAT UNDER and by virtue of an execution and order of sale duly issued out of the Circuit Court of the State of Oregon for Morrow County, bearing date July 15th, 1891, and to me as Sheriff directed upon a judgment and decree of said Circuit Court, therein duly rendered and entered on the first day of September, 1890, in favor of the plaintiffs in the suit, Walter Berry and George Barclay, and against the defendants therein, W. B Cuninghame, Richmond Charles Barclay and Boyd Alexander Cuninghame, partners under the firm name of W. B. Cuninghame & Co., and against the defendants, A. L. Cuninghame, J. L. Morrow and J. W. Morrow, partners under the firm name of J. L. Morrow & Son, E. R. Swinburne, Morrow County, Oregon, G. W. Rea and W. R. Ellis as trustees, wherein it was considered, ordered and adjudged that Plaintiffs recover of said Defendants W. B. Cuninghame & Co. the sum of fourteen hundred and forty-two and fifty hundredths ($1442.50) pounds with interest thereon from September 1, 1890 at the rate of seven (7) per cent, per annum, and one hundred and fifty (150) pounds attorneys fees, and the further sum of twenty-four and eighty-three one hundredths ($24.83) dollars, costs and disbursements; and it was further considered, ordered, adjudged and decreed that the plaintiffs' mortgage be foreclosed, and the mortgaged lands described as the west half of the southwest quarter of section ten (10), the north half of section sixteen (16), all of section seventeen (17), the southwest quarter of section eight (8), the north half and southwest quarter of section seven (7), the east half of the northeast quarter the southeast quarter and the east half of the southwest quarter of section eighteen (18), the east half of the northwest quarter and the west half of the northeast quarter of section nineteen (19), the north half of the northeast quarter of section twenty (20), the northwest quarter of the northwest quarter of section twenty-one (21), and the south half of the south half of section thirteen (13), all in township three (3) south, of range twenty-six (26) east of the Willamette meridian; and also the south half of the southeast quarter of section twenty-eight (28), the northeast quarter of the northeast quarter of section thirty-three (33) and the northwest quarter of the northwest quarter of section thirty-four (34), all in township three (3) south, range twenty-five (25) east of Willamette Meridian; all of said lands being in Morrow County, Oregon, be sold as lands are sold on foreclosure and the proceeds applied to the payment of said sums with interest, costs and accruing costs. I will on Saturday, the 5th day of September, 1891, at the front door of the court house in Heppner, Morrow County, Oregon, at two o'clock in the afternoon of said day, sell all the right, title and interest which said defendants, W. B. Cuninghame, Boyd Alexander Cuninghame, Richmond C. Barclay and Alice L. Cuninghame had and which any or either of them had at the date of said mortgages on August 1, 1886, and which defendants or any of them have since acquired in said lands, at public auction, to the highest and best bidder for cash in hand, the proceeds to be applied to the satisfaction of said execution and costs and accruing costs.

Dated this 3d day of August, 1891.

GEO. NOBLE, Sheriff of Morrow Co., Or.

435-441.

NOTICE OF DISSOLUTION.

NOTICE IS HEREBY GIVEN THAT THE firm heretofore known as Leezer & Thompson, doing business at Heppner, Oregon, is this day dissolved by mutual consent, W. J. Leezer retiring. The business will be continued by P. C. Thompson, under the firm style of "P. C. Thompson Company," who assume all liabilities of the firm and collect all accounts due the same.

Dated at Heppner, Oregon, this the 17th day of June, 1891.

W. J. LEEZER, P. C. THOMPSON.

This firm having changed hands, the liabilities of the firm will have to be settled at once, and in order to do this, all notes and accounts due the old firm will have to be paid immediately; so all persons indebted to us will take notice and govern themselves accordingly, as no extension of time can be granted.

Very Resp. P. C. THOMPSON COMPANY, L. W. BRIGGS, Manager.

435-439.

ADMINISTRATOR'S NOTICE.

NOTICE IS HEREBY GIVEN THAT THE undersigned has been duly appointed by the County Court of Morrow, State of Oregon, administrator of the estate of James Stewart, deceased, and all persons having claims against said estate are hereby notified to present the same, duly verified, to the undersigned at the office of Frank Kellogg, in Heppner, Or., within six months from the date hereof.

Dated at Heppner, Or., July 15, 1891.

FRANK KELLOGG, Att'y for Admin's. G. W. HARRINGTON, Administrator.

435-439.

NOTICE OF INTENTION.

Land Office at The Dalles, Or. July 31, 1891.

Notice is hereby given that the following-named settler has filed notice of his intention to make final proof in support of his claim, and that said proof will be made before W. R. Ellis, U. S. Commissioner at Heppner, Or., on September 15, 1891, viz:

ARTHUR M. BREWER,

D. S. No. 6938, for the N½ NE¼ and N½ NW¼ Sec 22, Tp 1 S, R 26 E W. M.

He names the following witnesses to prove his continuous residence upon and cultivation of, said land, viz:

W. G. Sweetser, of Heppner, Or., B. F. Swaggart, J. T. McAllister, J. P. Muir, of Lexington, Oregon.

JOHN W. LEWIS, Register.

437-442.

NOTICE OF INTENTION.

Land Office at The Dalles, Or., July 11, 1891.

Notice is hereby given that the following-named settler has filed notice of his intention to make final proof in support of his claim, and that said proof will be made before Frank H. Snow, Com. U. S. Circuit Court at Lexington, Or., on Aug. 22, 1891, viz:

JAMES H. HARPER

Hd. 3916, for the W½ NE¼ and E½ NW¼ Sec 28, T 1 S, R 23 E W. M.

He names the following witnesses to prove his continuous residence upon and cultivation of, said land, viz:

Henry Padberg, of Lexington, Or., Marcellus J. Williams, Nathaniel B. Williams, Clarence T. Walker, of Ione, Or.

JOHN W. LEWIS, Register.

434-439.

NOTICE OF INTENTION.

Land Office at The Dalles, Or., July 2, 1891.

Notice is hereby given that the following-named settlers have filed notice of their intention to make final proof in support of their claims, and that said proof will be made before Frank H. Snow, Commissioner of U. S. Circuit Court, at Lexington, Or., on August 20, 1891, viz:

PRISCILLA HODSON.

Hd. No. 3901 for the SE¼ Sec. 22, Tp. 1 N, R. 25 E, W. M.

CHARLES A. HODSON,

D. S. No. 4614, for the NE¼ Sec. 28, Tp. 1 N, R. 25 E, W. M.

They name the following witnesses to prove their continuous residence upon, and cultivation of, said land, viz:

John C. Thomson, Isaac R. Howard, Thomas Bennison, Thomas Owens, all of Lexington, Or.

433-438 JOHN W. LEWIS, Register.

NOTICE OF INTENTION.

Land Office at The Dalles, Or., July 7, 1891.

Notice is hereby given that the following-named settler has filed notice of his intention to make final proof in support of his claim, and that said proof will be made before Frank H. Snow, U. S. Commissioner, at Lexington Oregon, on August 15, 1891, viz:

ERASTUS J. MUIR,

D. S. No. 6846, for the NE¼ Sec. 6, Tp. 2 S, R. 25 E, W. M.

He names the following witnesses to prove his continuous residence upon and cultivation of, said land, viz:

J. Thomas Boothby, Nathaniel J. Hale, Alvan R. Windsor, Edward Palmer, all of Lexington, Oregon.

JOHN W. LEWIS, Register.

433-438

NOTICE OF INTENTION.

Land Office at The Dalles, Or., June 22, 1891.

Notice is hereby given that the following-named settler has filed notice of his intention to make final proof in support of his claim, and that said proof will be made before County Clerk of Morrow County, at Heppner, Oregon, on September 12, 1891, viz:

DENNIS SPILLANE,

Hd. No. 1643, for the NW¼ Sec. 12, Twp 3 S, R 25 East W. M.

He names the following witnesses to prove his continuous residence upon, and cultivation of, said land, viz:

John Woodward, J. B. Hunt, Mat Hughes and Sam Leffler, all of Heppner, Oregon.

JOHN W. LEWIS, Register.

438-442.

NOTICE OF INTENTION.

Land Office at La Grande, Or., July 25, 1891.

Notice is hereby given that the following-named settler has filed notice of his intention to make final proof in support of his claim, and that said proof will be made before W. R. Ellis, Commissioner U. S. Circuit Court at Heppner, Or., on Sept. 5, 1891, viz:

CYRUS BENNETT,

Hd. No. 5508, for the N½ SE¼ and SW¼ NE¼ and SE¼ NW¼ Sec 13, Tp. 2 S, R 28 E W. M.

He names the following witnesses to prove his continuous residence upon and cultivation of, said land, viz:

George Vinson, of Heppner, Oregon, David Presley, Henry Vanderpool, C. C. Curtis, of Lena, Oregon.

A. CLEAVER, Register.

436-41.

NOTICE OF INTENTION.

Land Office at La Grande, Or., July 13, 1891.

Notice is hereby given that the following-named settler has filed notice of his intention to make final proof in support of his claim, and that said proof will be made before the County Clerk of Morrow county, Or., on Sept. 5, 1891, viz:

ERASTUS J. MUIR.

D. S. No. 6846, for the NE¼ Sec. 6, Tp. 2 S, R. 25 E, W. M.

He names the following witnesses to prove his continuous residence upon, and cultivation of, said land, viz:

J. C. Hayes, T. C. Aubrey, Isaac Knighten and A. H. Hooker, all of Eight Mile, Oregon.

JOHN W. LEWIS, Register.

435-440.

GEO. LORD,

Contracting, Building

—AND—

General Carpenter Work!

—x—

☞ Moving Buildings a Specialty. Have full rig for this work.

HEPPNER, - OREGON.

H. Blackman & Co. have an exclusive General Merchandise store. Stockmen cannot do better than patronize H. Blackman & Co., of Heppner's Pioneer Brick. a.

STOCK BRANDS.

While you keep your subscription paid up you can keep your brand in free of charge.

Armstrong, J. C., Alpine, Or.—T with bar under it on left shoulder of horses; cattle same on left hip.

Allison, O. D., Eight Mile, Or.—Cattle brand, O D on left hip and horses same brand on right shoulder. Range, Eight Mile.

Adkins, T C, Dayville, Or—Straight mark across the thigh and two crops and a slit in the right ear; horses, J, upside down on the right shoulder, range in Grant county and Bear valley. P O address also at Hardman.

Adkins, C. R., Hardman, Or.—Horses, J, on right shoulder; cattle, C R on right hip. Range in Grant and Morrow counties.

Adkins, J. J., Heppner, Or.—Horses, JA connected on left flank; cattle, same on left hip.

Ayers, Johnny, Lena, Or.—Horses branded triangle on left hip; cattle same on right hip; also crop off right ear and upper bit on same.

Blyth, Percy H., Heppner, Or.—Horses, Roman cross on right shoulder. Range in Morrow county.

Bleakman, Geo., Hardman, Or.—Horses, a flag on left shoulder; cattle, same on right shoulder.

Banister, J. W., Hardman, Or.—Cattle branded B on left hip and thigh; split in each ear.

Burke, M St C, Long Creek, Or—On cattle, MAY connected on left hip, crop off left ear, under half crop off right. Horses, same brand on left shoulder. Range in Grant and Morrow county.

Bowsman, A., Mount Vernon and Burns, Or.—Cattle, A B on right hip, two crops in each ear; same on horses, on right shoulder. Range in Grant and Harney counties.

Broseman, Jerry, Lena, Or.—Horses branded 7 on right shoulder; cattle B on the left side. Left ear half crop and right ear upper slope.

Barton, Wm., Heppner, Or.—Horses, J B on right thigh; cattle, same on right hip; split in each ear.

Bennett, Cy, Lena, Or.—Horses, B on left shoulder.

Brown, J. P., Heppner, Or.—Horses and cattle branded S with ox-yoke above on left shoulder.

Brown, J. C., Heppner, Or.—Horses, circle C with dot in center on left hip; cattle, same.

Boyer, W. G., Heppner, Or.—Horses, box brand on right hip cattle, same, with split in each ear.

Borg, P. O., Heppner, Or.—Horses, P B on left shoulder; cattle, same on left hip.

Brownlee, W. J., Fox, Or—Cattle, J B connected on left side; crop on left ear and two splits and middle piece cut out on right ear; on horses same brand on the left thigh; Range in Fox valley, Grant county.

Cain, E., Caleb, Or.—Y D on horses on left stifle; U with quarter circle over it, on left shoulder, and on left stifle on all colts under 5 years; on left shoulder only on all horses over 5 years. All range in Grant county.

Crowley, W. H., Long Creek, Or.—Horses brandeo circle 5 on left shoulder.

Cochran, Chas., Ione, Or.—Horses, HP connected on left shoulder; cattle, C on both left hip and stifle. Range in Morrow county.

Cannon, T. B., Long Creek, Or.—T on cattle on right side, crop off right ear and slit in left ear. Our horses same brand on left shoulder. Range in Grant county.

Curl, T. H., John Day, Or.—Double cross on each hip on cattle, swallow fork and under bit in right ear, split in left ear. Range in Grant county. On sheep, inverted A and spear point on shoulder. Ear marked ewes, crop on left ear, punched upper bit in right. Wethers, crop in right and under half crop in left ear. All range in Grant county.

Crosby, A. A., Heppner, Or.—Cattle branded 7 (or H L connected) on the right shoulder.

Carsner, Walter, Mt. Vernon, Or.—W on cattle on left hip, crop and split in left ear; 7W connected on horses on left shoulder. Range in Grant Co.

Chittenden, R., Prairie City, Or.—Pick, handle down on cattle right hip and split in right ear; horses, same brand on right shoulder. Range in Grant county.

Cook, A. J., Lena, Or.—Horses, 9 on right shoulder. Cattle, same on right hip; ear mark square crop off left and split in right.

Currin, R. Y., Curriansville, Or. -Horses, 2 on left stifle.

Cochran, J H Monument, Or—Horses branded T I & A on left shoulder. Cattle, same on right hip, swallow fork in right ear and crop off left.

Cox & English, Hardman, Or.—Cattle, C with in center; horses, CE on left hip.

Capper, H. A., Monument, Or.—Horses H C on left shoulder; cattle H C on left side, swallow fork on right ear.

Cochran, R. E., Monument, Grant Co, Or.—Horses branded circle with bar beneath, on left shoulder; cattle same brand on both hips, mark under slope both ears and dewlap.

Chapin, H., Hardman, Or.—Horses branded ⊃ on right hip. Cattle branded the same.

Cross, S L, Dayville, Or—Cattle branded + two crops and a split in left ear; on horses a reversed Z on left stifle. Also have the following brands on cattle: 72 on left hip, 7 on right hip, 72 on left shoulder; two parallel bars on left shoulder. Ear marks, two crops.

Doonan, Wm., Heppner, Or.—Horses branded OO with bar over them, on left shoulder; cattle same on left hip.

Douglass, W. M., Galloway, Or.—Cattle, R D on right side, swallow-fork in each ear; horses, R D on left hip.

Duncan, W. P., John Day, Or.—Quarter circle W on right shoulder, both on horses and cattle. Range Grant county.

Driskell, W. E., Heppner, Or.—Horses branded K inside of O on left shoulder. Cattle same on left side of neck.

Damon, R E, Mount Vernon, Or.—7U connected on cattle on right hip, under slope in right ear, under bit in left ear; same brand on horses on right hip. Range in Grant county.

Ely, J. B. & Sons, Douglas, Or.—Horses branded KLY on left shoulder, cattle same on left hip, hole in right ear.

Fisk, Ralph, Prairie City, Or—Horses, R F on right shoulder; cattle, on right hip. Range in Grant county.

Fleek, Jackson, Heppner, Or.—Horses, 7F connected on right shoulder; cattle same on right hip. Ear mark, hole in right and crop off left.

Florence, L. A., Heppner, Or.—Cattle, LF on right hip; horses F with bar under on right shoulder.

Florence, S. P. Heppner, Or—Horses, F on right shoulder; cattle, F on right hip or thigh.

Gay, Henry, Heppner, Or.—GAY on left shoulder.

Goble, Frank, Heppner, Or.—Horses, 7 F on left stifle; cattle, same on right hip.

Gilman-French, Land and Live Stock Co., Fossil, Or.—Horses, anchor S on left shoulder; vent, same on left stifle. Cattle, same on both hips; ear marks, crop off right ear and underbit in left. Range in Gilliam, Grant, Crook and Morrow counties.

Gentry, Elmer, Echo, Or.—Horses branded H. S. with a quarter circle over it, on left stifle. Range in Morrow and Umatilla counties.

Giltwater, J. C., Prairie City, Or.—On horses, O—O on left shoulder and stifle; cattle, on right side. Range in Grant county.

Glaze, C. E., and A. P. Snyder, Dayville, Or—Horses branded J on right shoulder; on cattle, stripe down the left shoulder. Also, P S on horses on left shoulder, and same on right hip on cattle. Range in Grant county.

Hiatt A. B., Ridge, Or.—Cattle, round-top A with quarter circle under it on the right hip. Range in Morrow and Umatilla counties.

Hinton & Jenks, Hamilton, Or—Cattle, two bars on either hip; crop in right ear and split in left. Horses, J on right thigh. Range in Grant county.

Hughes, Samuel, Wagner, Or—T F L on right shoulder on horses; on cattle, on right hip and on left side, swallow fork in right ear and slit in left. Range in Haystack district, Morrow county.

Hall, Edwin, John Day, Or.—Cattle E H on right hip; horses same on right shoulder. Range in Grant county.

Hyde, Hiel A., Prairie City, Or.—AH combined on horses on right shoulder; cattle on right hip. Range in Grant county.

Hughes, Mat, Heppner, Or.—Horses, shaded heart on the left shoulder. Range Morrow Co.

Hunsaker, B F, Wagner, Or. -Horses, 9 on left shoulder; cattle, 9 on left hip.

Hardisty, Albert, Nye, Oregon—Horses, AH connected, on left shoulder; Cattle on the left hip, crop off left ear.

Hodson, J F, Mount Vernon, Or.—JF connected on horses on right thigh; on cattle, N B on right hip. Range in Grant and Harney.

Humphreys, J M, Hardman, Or.—Horses, H on left flank.

Hiatt, Wm. E., Ridge, Or.—Horses branded bar cross on left shoulder; cattle same on left hip.

Hayes, J. M., Heppner, Or.—Horses, wineglass on left shoulder cattle, same on right hip.

Ivy, Alfred, Long Creek, Or—Cattle I D on right hip, crop off left ear and bit in right. Horses same brand on left shoulder. Range in Grant county.

Huston, Luther, Eight Mile, Or.—Horse H on the left shoulder and heart on the left stifle. Cattle same on left hip. Range in Morrow county.

Jenkins, D. W., Mt. Vernon, Or.—J on horses on left shoulder; on cattle, J on left hip and two smooth crops on both ears. Range in Fox and Bear valley.

Junkin, S. M., Hepp