DIAMOND VERA-CURA

—FOR—

Dyspepsia

and all

Stomach Troubles,

INDIGESTION, Nausea, Sour Stomach, Giddiness, Heartburn, Constipation, Fullness, Food Rising, Disagreeable Taste, Nervousness.

At Druggists and Dealers, or sent by mail on receipt of 25 cts. (5 boxes $1.00). Trial sample sent free on receipt of 2 cent stamp.

THE CHARLES A. VOGELER CO., Baltimore, Md.

St. JACOBS OIL

FOR

Stablemen and Stockmen.

CURES

Cuts, Swellings, Bruises, Sprains, Galls, Strains, Lameness, Stiffness, Cracked Heels, Scratches, Contractions, Flesh Wounds, Strengthens, Sore Throat, Distemper, Colic, Whitlow, Poll Evil, Fistula, Tumors, Splints, Ringbone and Spavin in their early Stages. Directions with each bottle.

Forest Grove Poultry Yards,

ESTABLISHED IN 1877.

Wyandottes, Plymouth Rocks, Light Brahmas, Rose and Single Comb Brown Leghorns, Partridge Cochins, Houdans and Silver Spangled Hamburgs.

1.000 YOUNG FOWLs

Ready for Delivery.

BOOK YOUR ORDERS FOR CHOICE SELECTIONS.

My Fowls have no Superior.

In America, and are the best on this coast by a great difference.

I GUARANTEE SATISFACTION TO EVERY CUSTOMER.

Send for Catalogue.

Address J. M. GARRISON,

Box 53. com 396. Forest Grove, Or

L. SHEPHARD,

Blacksmith & Wagonmaker,

FOX, OREGON.

All orders promptly attended to.

Prices to suit the Times.

S. P. FLORENCE

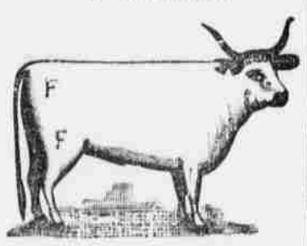

STOCKRAISER!

HEPPNER - - - OREGON.

Cattle branded and ear marked as shown above. Horses F on right shoulder.

Our cattle range in Morrow, and Umatilla counties. I will pay $100.00 reward for the arrest and conviction of any person stealing my stock.

THE PIONEER

Jewelry Establishment

—OF—

P. O. BorG

Still Continues to Sell

WATCHES,

CLOCKS,

JEWELRY, ETC.,

At the Lowest Possible Prices.

A large stock of Gold Pens, Amethyst and Cameo Gold Rings, Gold and Silver Watches Always on Hand.

A Full Line of

MUSICAL INSTRUMENTS

Has been added to his large and well-selected stock.

REPAIRING A SPECIALTY AND ALL **Work Guaranteed.**

STORE opposite Minor, Dodson & Co's May St.

Heppner, - - - Oregon

ARTHUR SMITH,

PRACTICAL

WATCHMAKER!

Opposite Gazette Office,

HEPPNER, : : OREGON.

Watches, Clocks, AND Optical Goods.

Watches Cleaned, - - $1.50.

Mainsprings Fitted - - $1.50.

All work guaranteed for one year. tf

The party at the "Canyon" school house, Friday evening, was a grand success, an oyster supper being one of the "drawing cards." Messrs. J. D. Hamilton, Geo. Wells, S. M. Teed and Willis Stewart were in attendance from Heppner.

FACTS WORTH KNOWING.

In all diseases of the nasal mucous membrane the remedy used must be non-irritating. The medical profession has been slow to learn this. Nothing satisfactory can be accomplished with douches, snuffs, powders or syringes because they are all irritating; do not thoroughly reach the affected surfaces and should be abandoned as worse than failures. A multitude of persons who had for years born all the worry and pain that catarrh can inflict testify to radical cures wrought by Ely's Cream Balm

Dave Hamilton and wife have almost recovered from "grip."

"THE JERSEY LILLY."

ANGLESEA COTTAGE, L. B., July 2.

Gentlemen: Although it is very unusual for me to use any lotions or washes, still in answer to your request, I have tried Wisdom's Violet Cream and Robertine. The former I consider especially efficacious in cases of roughness of the skin, and I have been using it every day for the last fortnight. I have found the Robertine an excellent preparation in cases of tan, sunburn, etc., caused by exposure to March winds and a July sun.

Yours faithfully,

LILLIE LANGTRY.

To Messrs. Wisdom & Co.

Mrs. S. R Reeves will visit her Heppner friends very soon.

BUCKLIN'S ARNICA SALVE.

The Best Salve in the world for Cuts Bruises, Sores, Ulcers, Salt Rheum, Fever Sores, Tetter, Chapped Hands, Chilblains, Corns, and all Skin Eruptions, and positively cures Piles, or no pay required. It is guaranteed to give perfect satisfaction, or money refunded. Price 25 cents per box. For sale by T. W Ayers, Jr. Nov 14.'0.

Mr. and Mrs. J. B. Hunt were over from the "Canyon" Saturday.

TWENTY DOLLAR GOLD PIECES.

Mrs. John Curtis, of Peoria, Ill., writes: "Used one box of Osage Pill previous to my second confinement; they worked like a charm. Would pay $20 for a box rather than do without them, as they have proved a God-send to me." Write Osage Medicine company, Wichita, Kas., for particulars, and their book to wives, mailed free. Sold by druggists. Sold by T. W. Ayers, Jr., Heppner Oregon. 398-1yr.

Farmers' Alliances are being formed in every part of Umatilla, and will count at next election, sure.

THE PULPIT AND THE STAGE.

Rev. F. M. Shrout, Pastor United Brethren Church, Blue Mound, Kan., says: "I feel it my duty to tell what wonders Dr. King's New Discovery has done for me. My lungs were badly diseased, and my parishoners thought I could live only a few weeks. I took five bottles of Dr. King's New Discovery and am sound and well, gaining 26 pounds in weight."

Arthur Love, Manager Love's Funny Folks Combination, writes: "After a thorough trial and convincing evidence, I am confident Dr. Kings New Discovery for consumption, beats 'em all, and cures when everything else fails. The greatest kindness I can do my many thousand friends is to urge them to try it." Free trial bottles at T. W. Ayers', Jr. Drug Store. Regular sizes 50 cents and $1.00. 3

It's better to have winter in season, then there's no fear of having to "plough" through snowdrifts when it should be springtime, Miss "Annie."

HIBBARD'S RHEUMATIC AND LIVER PILLS.

These Pills are scientifically compounded, and uniform in action. No griping pain so commonly following the use of Pills. They are adapted to both adults and children with perfect safety. We guarantee they have no equal in the cure of SICK HEADACHE, Constipation, Dyspepsia and Biliousness; and, as an appetizer, they excel any other preparation.

John Kenny was around to see us last Saturday. He says several horses are dying up towards the mountains, and that the late snow has been very hard on outside cattle, generally.

CAN'T SLEEP NIGHTS

Is the complaint of thousands suffering from asthma, consumption, coughs, etc. Did you ever try Dr. Acker's English Remedy? It is the best preparation known for all lung troubles. Sold on a positive guarantee at 25c. and 50c. by Slocum Johnston Drug Co.

In last issue it was stated that Thos. Quand had been over to Long Creek to buy sheep for Sam Palmer. That's what the Eagle said. Mr Quand says he was buying for himself, and no one else.

A DUTY TO YOURSELF.

It is surprising that people will use a common, ordinary pill when they can secure a valuable English one for the same money. Dr Acker's English pills are a *positive* cure for sick headache and all liver troubles. They are small, sweet, easily taken, and do not gripe. For sale by Slocum Johnson Drug Co, Heppner, Or

The H. S. C. party, last Friday evening, was a grand success, the H. S. C. orchestra furnishing the music, assisted occasionally by the "Yazoo" band.

GOD'S BLESSING TO HUMANITY—

So says an Oregon pioneer ninety years old.

FOREST GROVE, Or., March 19.—I have used the OREGON KIDNEY TEA and obtained immediate relief. It is God's blessing to humanity. I take pleasure in recommending it to the afflicted. I am now nearly ninety years old, came to Oregon in 1842 in the employ of the Hudson's Bay Company, and since I began using the OREGON KIDNEY TEA I enjoy good health.—DAVID MUNROE.

CATARRH CAN'T BE CURED

with LOCAL APPLICATIONS, as they cannot reach the seat of the disease. Catarrh is a blood or constitutional disease, and in order to cure it you have to take internal remedies. Hall's Catarrh cure is taken internally, and acts directly on the blood and mucous surfaces. Hall's Catarrh cure is no quack medicine. It was prescribed by one of the best physicians in this country for years, and is a regular prescription. It is composed of the best tonics known, combined with the best blood purifiers, acting directly on the mucous surfaces. The perfect combination of the two ingredients is what produces such wonderful results in curing catarrh. Send for testimonials free.

F. J. CHENEY & CO., Props., Toledo, O.

Sold by druggists, price 75c.

COUNTY COURT PROCEEDINGS.

Tuesday, March 4.

Court met in regular session, Hon. Julius Keithley, judge, presiding; Geo. Noble, sheriff; J. W. Morrow, clerk; J. A. Thompson and Harvey Vaughn, commissioners.

The following bills were paid:

Ike Basey, pauper account	$ 29 75
J. W. Matlock, treasurer	50 00
W. O Minor, pauper acc't., $4.30; allowed	4 00
Otis Patterson, stationery	9 00
Herman Caldwell, road and bridge account	8 62
Minor Bros., pauper account	6 10
Blake, McFall & Co., stationery	2 85
Leezer and Thompson, court house and jail	6 75
Slocum-Johnston Drug Co., pauper account	3 10
Gilliam & Bisbee, road and bridge account	1 43
Gilliam & Bisbee, court house and jail account	1 10
W. G. Boyer, salary as stock inspector	200 00
Jas. Yeager, court house and jail account	4 50
Wm. Blair, pauper account	43 35
J. C. Hodson, teachers examination	9 00
S. C Smith, pauper account	31 00
W. H. Robinson, pauper account, $44 00; allowed	40 00

The report of Luther Hamilton as road supervisor of Dist. 27 accepted, and bill of $3 paid.

Clerk Morrow presents affidavits of J H. Penland and seven others for coyote bounty, and issue of scrip confirmed.

O. H. Hodson's resignation as supervisor of Dist. 11 accepted, and J. F. Brewers appointed.

Report of Andrew Reaney, supervisor of Dist. 16 accepted, and bill for $30 allowed.

The following bills were allowed in the case State of Oregon vs J. D. Brown:

G. W. Rea, justice fee	$ 15 65
E. Casey, wit. 2 days 12 miles	4 20
H. Wade " " " 10 "	4 00
H. Lewis " " " 10 "	4 00
E. L. Matlock, wit. 2 days, 2 miles	3 10
V. Gentry, " " " 10 "	1 50
J. D. Hamilton, " 1 "	1 50

The following bills were allowed in the case, State of Oregon vs Wes Ray:

G. W. Rea, justice fees	8 70

The following bills were allowed in the case State of Oregon vs Constantine:

G. W. Rea, justice fees	16 50
Nettie Peterson, witness	6 50
Peterson	6 50
Johnny Friend	6 50
G. W. Rea, justice fees	8 20

Angus Charlston's resignation as supervisor of Dist. 20 accepted.

The following bills were allowed for drawing precinct jury:

G. W. Rea, justice	3 00
F. J. Ballock, $3.00; allowed	2 00
E. L. Matlock, $3.00; allowed	2 00

The following bills were allowed in the case State of Oregon vs Wes Ray:

Joe Woolery, witness	5 50
S Hopkins	5 50
Abe Lieuallyn, witness	6 30
Wm. Hendrix, witness	6 00
W. R. Ellis, Pros. attorney	5 00

Wednesday, March 5.

Application of E. G. Sperry et al for road accepted, and Marion Smith, T. J. Allyn and J M. Kees appointed viewers; C. B. Crane surveyor, and all to report April 6, '91.

Application of W. S. Parman et al for road accepted, and Ed. Rood, Jay Ball and N. R. McVay appointed viewers; C B. Crane surveyor, to meet April 8, 1891

Application of John Iler et al for road accepted, and Hiram Clark, Steve Leland and A S Wells appointed viewers; C. B Crane surveyor, and to meet April 11, '91.

Application of Albert Matteson, M. E. Brown et al for road accepted, and Jas. Taibert, Albert Osmin and Wm Baird appointed viewers; C. B Crane surveyor, and to meet April 14, 1891.

The following miscellaneous bills were allowed:

A. L. Fox, med. attend. pauper	$ 8 00
Mrs Donahoo, court house and jail washing	9 00
Otis Patterson, stationery	2 00
Geo. Noble, sheriff fees	541 52
J. J. McGee, expense	122 50
Varney & Fisher, expense	33 00
Julius Keithly, Co. judge salary	100 00
J. A. Thompson, Com's salary	8 00
Pauper account	9 25

E. G. Sperry resigns as road supervisor, and Thos. Carl appointed for Dist. 9.

The following bill of costs were allowed in the case State of Oregon vs Ike Bogard:

J. T. Hoskins, justice fee, $11.70; allowed	$ 10 70
F. L. Hoskins, wit. 1 d 12 m	2 70
J. Junkins, " " "	1 50
Chas Baker, " " "	1 50
J A McCumber " " "	1 50
F. Jackson, " " " 3 m	1 80
S. Galloway, " " " 1 "	1 60
R. L. Shaw, constable sale, $24; allowed	18 90

Miscellaneous bills:

Harvey Vaughn, Com's salary	11 00

The petitions of W. G. Boyer and Henry Schirzinger, each asking appointment as scab inspector, were ignored and therefore held rejected, Nathan McBee receiving the appointment, with salary of $600, the last legislature giving authority to county courts to fix the salary for such services.

Adjourned to meet the first Monday in May.

ELECTRIC BITTERS.

This remedy is becoming so well known and popular as to need no special mention. All who have used Electric Bitters sing the same song of praise. A purer medicine does not exist and it is guaranteed to do all that is claimed. Electric bitters will cure all diseases of the liver and kidneys, will remove pimples, boils, salt reum and other affections caused by impure blood. Will drive malaria from the system and prevent as well as cure all malarial fevers. For cure of headache, constipation and indigestion try Electric Bitters. Entire satisfaction guaranteed, or money refunded. Price 50c. and $1.00 per bottle at T. W. Ayers' drug store.

There is a rumor afloat that Willows Junction will soon be the end of a freight division, and that the Heppner train will connect with the main line at that place. The report has good foundation.

"One of my customers came in to-day and asked me for the best cough medicine I had," says Lew Young, a prominent druggist of Newman Grove, Neb., "Of course I showed him Chamberlain's Cough Remedy and he did not ask to see any other. I have never yet sold a medicine that would loosen and relieve a severe cold so quickly as that remedy does. I have sold four dozen of it within the last sixty days, and do not know of a single case where it failed to give the most perfect satisfaction." 50 cent bottles for sale by Slocum-Johnston Drug Co.

The "Kids" of Rhea creek have something of interest in this issue. The "little people" ought to write for the GAZETTE every week. That's what makes a newspaper.

HOW'S THIS!

We offer One Hundred Dollars Reward for any case of Catarrh that can not be cured by taking Hall's Catarrh Cure.

F. J. CHENEY & CO. Props., Toledo, O.

We, the undersigned, have known F. J. Cheney for the last 15 years, and believe him perfectly honorable in all business transactions, and financially able to carry out any obligations made by their firm

West & Truax, Wholesale Druggists, Toledo, Ohio.

Walding, Kinnan & Marvin, Wholesale Druggists, Toledo Ohio.

Hall's Catarrh Cure is taken internally, acting directly upon the blood and mucous surfaces of the system. Price, 75c. per bottle. Sold by all Druggists

The Butter creek coal prospectors are buying supplies here, which they claim to be saving money on, as compared with Pendleton, and besides it is much nearer.

Frank Gentry reported 20 inches of snow last week in his part of Black Horse, while at W. C. Lacy's, in the same neighborhood, there are fully 35 inches. There's not so much now.

A MICHIGAN CENTRAL RAILROAD EMPLOYE WINS HIS CASE, AFTER SEVEN YEARS CONTEST.

While employed as agent of the Michigan Central Railroad Company, at Augusta, Mich., my kidneys became diseased, and from an impoverished and impure state of the blood, my general health was entirely undermined. I consulted the leading physicians of this city and Ann Arbor, and all pronounced my case Bright's disease. In October last, I began taking Hibbard's Rheumatic Syrup, and am to-day a well man. It affords me pleasure to render suffering humanity any good that I can, and I wish to say that I think it the greatest blood, kidney and liver medicine in the world.

E. LATZTEERE, Agent M. C. R. R.,

Albion, Mich.

Sold by T. W. Ayers, Jr., Heppner, Or

The Heppner Social Club will give a party on the evening of the 20th inst., at which friends will be invited This ends their first series of dances, but they will be followed by another.

Handy for travellers is Simmons Liver Regulator in powder. It can be carried in the pocket.

Link Swaggart, of Athens, writes the shop that Rev. Adkins, of Heppner, is holding a protracted meeting at Weston, and is having good success, twenty being converted already, and more to follow. He adds, "Let the good work go on."

S. P. Garrigues visited the "Little Laura" recently, and reports the tunnel completed 85 feet. They are sanguine of complete success, having passed through blue porphyry rock, and narrow streaks of ore, which an expert assures the Co. are good indications.

TO CONSUMPTIVES,

The undersigned having been restored to health by simple means, after suffering for several years with severe lung affection, and that dread disease consumption, is anxious to make known to his fellow sufferers the means of cure. To those who desire it, he will cheerfully send (free of charge) a copy of the prescription used, which they will find a sure cure for consumption, asthma, catarrh, bronchitis and all throat and lung maladies. He hopes all sufferers will try his remedy, as it is invaluable. Those desiring the prescription, which will cost them nothing, and may prove a blessing, will please address REV. EDWARD A. WILSON, Williamsburg, Kings County, New York. 400 362

The *Oregonian* has the largest circulation of any daily, Sunday or weekly paper west of the Rocky Mountains, and in order to further increase its circulation they have selected with great care, a large list of valuable books and other useful articles, and are offering them as premiums to each new subscriber, to any of its several issues for yearly subscriptions. The *Oregonian* should be in every household. Send for premium list to the *Oregonian* Publishing Co., ortland, Oregon. 409-416.

FOR SALE!

A good sheep ranch and range on Snake river, in Idaho. For further particulars, inquire at the GAZETTE office. 413-tf.

FOR RENT OR SALE.

One hundred and sixty acres of bunchgrass, nicely situated. Call at GAZETTE office. 405-tf.

FOR SETTLERS.

Settlers who have paid $400 for their pre-emptions or commuted homesteads should apply for a rebate through Frank H Snow, at Lexington. He makes no charges unless successful. 410 tf

FOR SALE.

The Byrne and McCullough place, on Willow creek, 10 miles above Heppner For terms, apply in person or by letter, to Frank Byrne, Fossil, Gilliam county, Oregon. 410 tf.

TAILORING

I have opened a well appointed tailoring establishment in my new building on May street, and am now regularly receiving new goods and will make custom made pants rom $7 to $15—best goods in the market.

A. ABRAHAMSICK.

Special forms in legal blanks printed to order at the GAZETTE office. None but the best legal blank paper used. A full line of blanks for justices, etc., is kept in stock, at prices as low as Salem, Portland or Pendleton. Send in your orders.

STRAY NOTICE.

Taken up on my ranch, in Sand Hollow, one brindle cow, aged about five year, branded J G on the right hip, and has a half crop in the right ear. Owner can have same by proving property and paying charges.

FOSTER ADAMS.

Hepppner, Or., Mach 5, '91. 410-19

FUNNY.

"I never jump at conclusions," said the pastor. "No," said the elderly member of his congregation who takes liberties, "I have noticed that from your sermons. You preach a conclusion very slowly."—Washington Post.

The four-year-old of the family was eating an orange, when he nearly swallowed a seed. On rescuing it from his mouth, he looked up with a pleasant smile and said, "Mamma, the seed lost its balance in my mouth and almost fell down my throat."

I have discovered why some eyes are cross," remarked the professor. "Why is it?" asked the judge. "You know that there is an squeous humor in the eye." "Yes." "Well, when this is in an ill humor, it naturally follows that the eye is cross."—Tid-Bits.

"I have observed," remarked a mean old bachelor, trying to be funny, "that when one has fortune and adds Miss to it he has misfortune thereafter." "Then you ought to marry a widow," responded a lady in black, and the funny man went into his shell.—Washington Star.

After a serious quarrel, two small girls ran to their teacher for redress of grievances. The one most fleet of foot was first served, and said vehemently: "Miss Mabel, Belle Baldwin hit me right in the lung!" "Well, and what did you do?" "Why, I never did nothin' at all only just by accident, I pulled her hair!"

Bobby (to young Featherly): What kind of music was you playing on the piano last night, Mr. Featherly? Featherly: What kind of music, Bobby? "Why, I played selections from different operas. It's called operatic music. Bobby: Then Clara was wrong. I heard her tell ma that you had been entertaining her with some alledged music.—Harper's Bazar.

A Boston gentleman recently invited a visiting Englishman out to eat oysters. The bold Britton, when they arrived at the saloon, ran his eye over the bill of fare until it fell on the announcement "clam chowder." "What is a clam, anyway?" said he. "Oh, a clam is a sort of shell fish," was the reply—"not quite so delicate as an oyster, but very good." "Well, now," was the rejoinder, "do you know I always took it for a vegetable."

—THE—

UNION PACIFIC RAILWAY.

"Overland Route."

TICKETS

to all Principal Points in the United States, Canada and Europe.

═ELEGANT NEW DINING CARS═

Pullman Palace Sleepers.

FREE COLONIST SLEEPING CARS

Run through on all Express Trains to

═OMAHA,═

Council Bluffs

AND

KANSAS CITY

Without Change.

Close Connection at Portland for San Francisco and Puget Sound Points.

ALL IRON STEAMERS

Leave Portland for San Francisco every four (4) days, making the trip in 60 hours.

Cabin,.....$16. Steerage, ...$8.00

Round Trip Unlimited, $30,00.

For further particulars inquire of any agent of the company.

T. W. LEE,
G. P. & T. A.

S. C. MELLIN,
General Traffic Manager. tf.

CURES Coughs, Colds, Influenza, Bronchitis, Hoarseness, Whooping Cough, Croup, Sore Throat, Asthma, and every affection of the Throat, Lungs and Chest, including Consumption. Speedy and permanent. Genuine signed "I. Butts."

If You Have

CONSUMPTION | COUGH OR COLD
BRONCHITIS | Throat Affection
SCROFULA | Wasting of Flesh

Or any Disease where the Throat and Lungs are Inflamed, Lack of Strength or Nerve Power, you can be relieved and Cured by

SCOTT'S EMULSION

OF

PURE COD LIVER OIL

With Hypophosphites.

PALATABLE AS MILK.

Ask for Scott's Emulsion, and let no explanation or solicitation induce you to accept a substitute.

Sold by all Druggists.

SCOTT & BOWNE, Chemists, N.Y.

Are you married? If not, send your address with stamp, to the American Corresponding Club, P. O. Box 613, Clarksburg, W. Va. 370-442.

CAMP LIFE.

The one thing you'd always find in every cowboy's outfit when he goes on the spring round-up is a "Fish Brand" Pommel Slicker. They make the only perfect saddle coat, and come either black or yellow. They protect the whole front of the rider's body, being made to fit round the outside of the saddle entire. When used as a walking coat, the extension pieces neatly overlap each other, making a regular overcoat with a double or reproof front. When riding, the saddle is down as a base, from pommel to cantle, and the rider is entirely protected in every part of his body. These "Slickers," being of extra width, make fine blankets for camp. Beware of worthless imitations, every genuine stamped with "Fish Brand" Trade Mark. Don't accept any inferior coat when you can have the "Fish Brand Slicker" delivered without extra cost. Particulars and illustrated catalogue free.

A. J. TOWER, - Boston, Mass.

STOCK BRANDS.

While you keep your subscription paid up you can keep your brand in free of charge.

Allison, A. L.—Cattle brand, O P on left hip and horses same brand on right shoulder. Range Eight Mile.

C C Adkins, Dayville, Or—Straight mark across the flank and two crops and a slit in the right ear; horses, A upside down on the right shoulder, range in Grant county and near valley. P O address also at Hardman.

C R Adkins,—Horses, L on right shoulder; cattle, C R on right hip. Range in Grant and Morrow counties.

Adkins, J J—Horses, JA connected on left flank; cattle, same on left hip.

Herman Alp, Prairie City, Or.—On cattle, O LP connected on left hip; horses on left stifle and wire in nose. Range in Grant county.

Johnny Ayers, horses branded triangle on left hip; cattle same on right hip, also crop off right ear and upper bit on same.

Blackman, Geo., Hardman—Horses, a flag on left shoulder; cattle, same on right shoulder.

Armitage, J. W., Hardman, Or.—Cattle branded B on left hip and sleigh; split in each ear.

Burke, M S & C, Long Creek, Or—On cattle, MAY connected on left hip, crop off left ear, under half crop off right. Horses, same brand on left shoulder. Range in Grant and Morrow county.

A Bowman, Mount Vernon and Burns—Cattle, A B on right hip, two crops in each ear; same on horses, on right shoulder. Range in Grant and Harney counties.

Jerry Brosnan, horses branded 7 on right shoulder; cattle B on the left side. Left ear half crop and right ear upper slope.

Barton, Wm—Horses, J B on right thigh; cattle same on right hip; split in each ear.

Bennett, Cy—Horses, B on left shoulder.

Mrs. C. A. Benge, horses branded XB on left shoulder or stifle; cattle same on left side and split in left ear, upper half crop in right.

Brown, J. P horse and cattle branded S with ox-yoke above on left shoulder.

Brown, J C—Horses, circle C with dot in center, left hip; cattle, same.

Boyer, W D, Lexa—Horses, box brand on left hip; cattle, same, with split in each ear.

Borg, P. O.—Horses, P B on left shoulder; cattle, same on left hip.

W J Bennlee, Fox, Or—Cattle, JB connected on left side; crop on left ear and two splits and middle piece cut out on right ear; on horses same brand on the left thigh. Range in Fox valley, Grant county.

E Cain, Caleb, Or—Y D on horses on left stifle; U with quarter circle over it, on left shoulder, and on left stifle on all colts under 5 years; on left shoulder only on all horses over 5 years. All range in Grant county.

T B Cannon, Long Creek, Or—T on cattle on right side, crop off right ear and slit in left ear. Our horses same brand on left shoulder. Range in Grant county.

T D Curl—Double cross on each hip on cattle, swallow fork and under bit in right ear; split in left ear. Range in Grant county. On sheep, inverted A and spear point on shoulder. Ear mark of ewes, crop on left ear, punched upper bit in right. Wethers, crop in right and under half crop in left ear. All range in Grant county.

A. A. Crosby, cattle branded 7— (or H L connected) on the right shoulder.

Walter Carsner, Mount Vernon—W on cattle on left hip, crop and split in left ear; TW connected on horses on left shoulder. Range in Grant Co.

R Chatteuden, Prairie City, Or—Hick handle down on cattle right hip and split in right ear; horses, same brand on right shoulder. Range in Grant county.

Cook, A. J., Lena—Horses, 90 on right shoulder. Cattle, same on right hip; ear mark square crop off left and split in right.

Currin, R F—Horses, 76 on left stifle.

Cochran, J H, Monument, Or—Horses branded H A on left shoulder. Cattle, same on right hip, swallow fork in right ear and crop off left.

Cox & English, Hardman—Cattle, C with in center; horses, CE on left thigh.

Cupper, H A—Horses H C on left shoulder cattle H C on left side, swallow fork on right ear.

R. E. Cockran, Monument, Grant Co., Or.—Horses branded circle with bar beneath, on left shoulder cattle same brand on both hips, mark under slope both ears and dewlap.

Chapin H.—Horses branded 7 on right hip. Cattle branded the same.

S L Cross, Dayville, Or—Cattle branded + two crops and a split in left ear; on horses a reversed Z on left stifle. Also have the following brands on cattle: 72 on left hip, 7 on right hip, 72 on left shoulder, two parallel bars on left shoulder. Ear marks, two crops.

Wm. Doonan, horses branded OO with bar over them, on left shoulder; cattle same on left hip.

Douglass, W M—Cattle, R D on right side, swallow fork in each ear; horses, R D on left hip.

Duncan, W. P., John Day—Quarter circle W on right shoulder, both on horses and cattle. Range Grant county.

Driskell, W. E.—Horses branded K inside of O on left shoulder. Cattle same on left side of neck.

Cannon, R E, Mount Vernon—7U connected on cattle on right hip, under slope in right ear, under bit in left ear; same brand on horses on right hip. Range in Grant county.

J. B. Ely & Sons, Horses branded ELY on left shoulder, cattle same on left hip, hole in right ear.

Ralph Fisk, Prairie City, Or—Horses, R F on right shoulder; cattle, on right hip. Range in Grant county.

Fleck, Jackson.—Horses, 7F connected on right shoulder; cattle same on right hip. Ear mark, hole in right and crop off left.

Florence, L A—Cattle, LF on right hip; horses F with bar under on right shoulder.

Florence, S P—Horses, F on right shoulder; cattle, F on right hip or thigh.

Armstrong, J. C., Acton—F with bar under it on left shoulder of horses; cattle same on left hip.

Gay, Henry—GAY on left shoulder.

Gobin, Frank—Horses, 7 F on left stifle; cattle, same on right hip.

Gilman-French, Land and Live Stock Co., Fossil, Or.—Horses, anchor S on left shoulder; cattle, same on left side. Cattle, same on both hips; ear marks, crop off right ear and undercut in left. Range in Gilliam, Grant, Crook and Morrow counties.

Elmer Gentry, Echo, Or—Horses branded R S, with a quarter circle over it, on left stifle. Range in Morrow and Umatilla counties.

Frank Archer, Fox Valley—Male sheep with notch on cattle on ribs and under in each ear; horses same brand on left stifle.

J. C. Gurrister, Prairie City, Or.—On horses, O—O on left shoulder and stifle; cattle, on right side. Range in Grant county.

C E Glaze and A P Snyder, Dayville, Or—Horses branded A on right shoulder; on cattle, stripe down the left shoulder. Also P S on horses on left shoulder, and same on right hip on cattle. Range in Grant county.

Histon & Jenks, Hamilton, Or—Cattle, two bars on either hip; crop in right ear and split in left. Horses, J on right thigh. Range in Grant county.

Hughes, Samuel, Wagner, Or—T F L on right shoulder on horses; on cattle, on right hip and on left side, swallow fork in right ear and slit in left. Range in Haystack district, Morrow county.

Edwin Hall, John Day—Cattle E H on right hip; horses same on right shoulder. Range in Grant county.

Hird A. Hyde, Prairie City, Or. AH combined on horses on right shoulder; cattle on right hip Range in Grant county.

Hughes, Mat, Heppner, Or—Horses, shaded heart on the left shoulder. Range Morrow Co.

Ed Holloway, Saddle, Or., horses and cattle branded K H connected, with bar under it.

Hunsaker, B F—Horses, 9 on left shoulder; cattle, 9 on left hip.

Hardisty, Albert Nye, Oregon. Horses, AH connected, on left shoulder; Cattle on the left hip, crop off left ear.

J F Hodson, Mount Vernon—JF connected on horses on right thigh; on cattle N B on right hip. Range in Grant and Harney.

Humphreys, J M, Hardman—Horses, H on left flank.

Hiatt, Wm. E.—Horses branded bar cross on left shoulder; cattle same on left hip.

Hayes, J M—Horses, wineglass on left shoulder cattle, same on right hip.

Ivy, Alfred, Long Creek, Or—Cattle I D on right hip, crop off left ear and bit in right. Horses same brand on left shoulder. Range in Grant county.

D W Jenkins, Mount Vernon—J on horses on left shoulder; on cattle, J on left hip and two smooth crops on both ears. Range in Fox and Bear valley.

Junkin, S. M.—Horses, horseshoe J on left shoulder. Cattle, the same. Range on Eight Mile.

Johnson, Felix—Horses, circle T on left stifle; cattle, same on right hip, under half crop in right and split in left ear.

Kirk, J T—Horses 69 on left shoulder; cattle, 69 on left hip.

Kirk, J C—Horses, 9 on either flank; cattle 17 on right side.

Blue Bucket, horses branded KNY on left hip; cattle same and crop off left ear; under slope on the right.

Keller, Richard—E K in square, cattle on left hip; horses same on left shoulder. Range Rear valley. P. O. address, Dayton, Columbia county, Or.

W G Kimberland, Mount Vernon, Or.—I L on cattle on right and left sides, swallow fork in left ear and upper crop in right ear. Horses same brand on left shoulder. Range in Grant county.

Kenny, Ed, Heppner, Or.—Horses, J L and one of clubs on left stifle. Range in Umatilla and Morrow counties.

M C Lesley, Monument, Or—A triangle with all lines extending past body of figure on horses on left shoulder, on cattle, diamond on left shoulder, split in right and under bit in left ear. Range in Grant county and in parts of John Day.

R H Laurence, Pearce City, Or—Cattle, Z on right hip; horses, same on right shoulder. Range in Grant county.

Lotter, Stephen—S L on left hip on cattle, hip and split on right ear. Horses same brand on shoulder, range Grant county. P. O. address, Fox, Oregon.

Lechman, John W.—Horses branded half-circle J L connected on left shoulder. Cattle, same on left hip. Range, near Lexington.

George Lord, horses branded double H connected. Sometimes called a swing H, on left shoulder.

J. W. Leahy, horses branded L N on the left shoulder; cattle branded the same on left hip with a crop over right eye, three slits in right ear.

Minor, Oscar.—Cattle, M D on right hip; horse, M on left shoulder.

Morgan, S N—Horses, M J on left shoulder; cattle, same on left hip.

Mortimer, Jas A, Atwood—Horses, M with bar over on right shoulder.

B. B. Mahl, Lena; horses—old mares ZZ on right hip; young colts, same as on left shoulder.

Morgan, Amos—Horses, circle J on left shoulder and left thigh; cattle, same on right thigh.

Murphy, J. N., Fox, Or.—Horses A B on the left shoulder. Cattle, same on right hip; ear mark, crop and split in left ear and undercut in right. Horses also J on left stifle. Range E. R. Ins. Co. Grant county.

Morris, Oscar, Forgsville—Horses, 77 on right hip; cattle, 77 on right side.

McCallen, Ike—Horses, Figure 5 on each shoulder; cattle, 5 on hip.

W J Nickers, Mount Vernon, Or—X I on cattle on right hip, crop on right ear, half crop in left same brand on horses on left hip. Range in Grant county.

Nesler, Barney—Horses 7B connected on left shoulder; cattle same. Range Grant county.

F. O. Andrews, Fox, Oregon.

G. V. Mounsey, Hamilton, Or.—On Horses, S with half circle under on left shoulder; on cattle, four bars connected on top on the right side. Range in Grant County.

Nunn, Andrew, Lone Rock—Horses AN connected on left shoulder; cattle same on left hip.

Newland, W. H.—Horses S with half circle over it on left shoulder.

Nordyke, E.—Horses, circle 7 on left thigh; cattle, same on left hip.

O'Donnell, E. Wagner, Or.—Brands horses KO on left shoulder; cattle on both hips. Claims brand on ear, part of only brand recorded.

Joseph Oliver, Vaughn (P. O.), Or.—A bar cattle on left hip on horses, same on left thigh. Range in Grant county.

Cole, Felix, Lone Rock—P O on left shoulder.

Putnam Bros., Monument, Or., brands horses P L connected on right shoulder; cattle the same on the right hip and undercrop in right ear.

Pearson, Olave.—Horses, quarter circle shield on left shoulder, bar on left hip. Cattle, fork in left ear, right cropped. 24 on left hip. Range on Grant Mine.

Pollard Bros., Mount Vernon—I T on cattle on left hip, two splits in left ear; same brand on horses on left stifle. Range in Grant county.

Parker & Grosson, Hardman—Horses 14 on left shoulder.

Piper, J. H., Acton Horses, JE connected on left shoulder; cattle, same on left hip, under bit in each ear.

Henry Pathery, horses branded with a Roman cross on left shoulder; cattle branded with Roman cross, bar at bottom, on left hip.

A. C. Pettys, Prairie—horses, diamond P on left shoulder. Cattle, JHP connected and inverted on left hip; crop off left ear and split in right, waffle of inside of right fore leg above the knee.

John T Powell, Dayville, Or—Horses, JP connected on left shoulder. Cattle OK connected on left hip, two under half crops, one on each ear, waffle under throat. Range in Grant county.

Rickard, O. D., Canyon City—F C on left shoulder, on horses only. Range Canyon creek near Bear Valley, Grant county.

Roop, Andrew, Hardman—Horses, square cross with quarter-circle over it on left stifle.

Beninger, Chas—Horses, C R on left shoulder.

Wm. Roop, Monument.—Brands horses R on right shoulder. Range Grant and Morrow counties.

Royse, Aaron, Heppner, Or—Horses, plain V on left shoulder; cattle, same brand reversed on right hip and crop off right ear. Range in Morrow county.

Rinehart Bros., Heppner, Or.—Horses branded X on the right shoulder; cattle, IX on the left hip, crop off left ear and wedge in neck. Range in Morrow and adjoining counties.

Rust William, Pendleton, Or.—Horses R on left sh