THAT'S IT.

St. Jacobs Oil The Great Remedy

CURES RHEUMATISM.

18 Hill Street, San Francisco, Cal., April 23, 1890.

"Having been a really afflicted with rheumatism, my mother and daughter with sore throat, we have, by the use of St Jacobs Oil, been cured." LOTTA LINDAUS.

—FOR—

PAIN,

CURES NEURALGIA.

Ellenville, N. Y., Jan. 6, 1890.

"I suffered with neuralgia, bought a bottle of St. Jacobs Oil and soon recovered. I treated a sprained ankle with same results." THOS. M. VAN GORDER.

CURES SCIATICA.

Baltimore, Md., Dec. 19, 1889.

I suffered a long time with sciatic pains in the hips; found no relief till I tried St. Jacobs Oil, which completely cured me. CHAS. A. FUTHEY.

ALSO CURES

Promptly and Permanently

LUMBAGO, SPRAINS, BRUISES.

Forest Grove Poultry Yards,

ESTABLISHED IN 1877.

Wyandottes, Plymouth Rocks, Light Brahmas, Rose and Single Comb Brown Leghorns, Partridge Cochins, Houdans and Silver Spangled Hamburgs.

1,000 YOUNG FOWLS

Ready for Delivery.

BOOK YOUR ORDERS FOR CHOICE SELECTIONS.

My Fowls have no Superior.

In America, and are the best on this coast by a great difference.

I GUARANTEE SATISFACTION TO EVERY CUSTOMER.

Send for Catalogue.

Address J. M. GARRISON,

Box 55. com 396. Forest Grove, Or

L. SHEPHARD,

Blacksmith & Wagonmaker,

FOX, OREGON.

All orders promptly attended to.

Prices to suit the Times.

S. P. FLORENCE

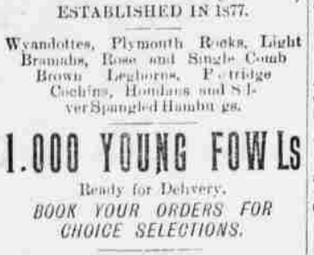

STOCKRAISER!

HEPPNER - - - OREGON.

Cattle branded and ear marked as shown above. Horses F on right shoulder.

Our cattle range in Morrow, and Umatilla counties. I will pay $100.00 reward for the arrest and conviction of any person stealing my stock.

THE PIONEER

Jewelry Establishment

—OF—

P. O. BorG

Still Continues to Sell

WATCHES, CLOCKS, JEWELRY, ETC.,

At the Lowest Possible Prices.

A large stock of Gold Pens, Amethyst and Cameo Gold Rings, Gold and Silver Watches Always on Hand.

A Full Line of

MUSICAL INSTRUMENTS

Has been added to his large and well-selected stock.

REPAIRING A SPECIALTY AND ALL Work Guaranteed.

STORE opposite Minor, Dodson & Co's May St.

Heppner, - - - Oregon

ARTHUR SMITH,

PRACTICAL

WATCHMAKER!

Opposite Gazette Office,

HEPPNER, : : OREGON.

Watches, Clocks, AND Optical Goods.

Watches Cleaned, - - $1.00.

Mainsprings Fitted - - $1.50.

All work guaranteed for one year. tf

The farmer smileth?

BUCKLIN'S ARNICA SALVE.

The Best Salve in the world for Cuts, Bruises, Sores, Ulcers, Salt Rheum, Fever Sores, Tetter, Chapped Hands, Chilblains, Corns, and all Skin Eruptions, and positively cures Piles, or no pay required. It is guaranteed to give perfect satisfaction, or money refunded. Price 25 cents per box. For sale by T. W. Ayers, Jr. Nov 14.'0.

J. A. Ely, of Saddie, was in attendance at the the teacher's examination, held in Heppner last week.

TWENTY DOLLAR GOLD PIECES.

Mrs. John Curtis, of Peoria, Ill., writes: "Used one box of Osage Pill previous to my second confinement; they worked like a charm. Would pay $20 for a box rather than do without them, as they have proved a Godsend to me." Write Osage Medicine company, Wichita, Kas., for particulars, and their book to wives, mailed free. Sold by druggists. Sold by T. W. Ayers, Jr., Heppner Oregon. 398-1yr.

Word came in Saturday morning announcing the death of Mrs. M. S. Driskell, of Clark's Canyon.

TO CONSUMPTIVES.

The undersigned having been restored to health by simple means, after suffering for several years with severe lung affection, and that dread disease consumption, is anxious to make known to his fellow sufferers the means of cure. To those who desire it, he will cheerfully send (free of charge) a copy of the prescription used, which they will find a sure cure for consumption, asthma, catarrh, bronchitis and all throat and lung maladies. He hopes all sufferers will try his remedy, as it is invaluable. Those desiring the prescription, which will cost them nothing, and may prove a blessing, will please address REV. EDWARD A. WILSON, Williamsburg, Kings County, New York. 400-362.

What judge will act for Morrow county at the coming term of court?

REMARKABLE RESCUE.

Mrs. Michael Curtaine, Plainfield, Ill., makes the statement that she caught cold, which settled on her lungs; she was treated for a month by her family physician, but grew worse. He told her she was *a hopeless victim of consumption* and that no medicine could cure her. Her druggist suggested Dr. King's New Discovery for Consumption; she bought a bottle and to her delight found herself benefitted from the first dose. She continued its use and after taking ten bottles, found herself sound and well, now does her own housework and is as well as she ever was.—Free trial bottles of this Great Discovery at T. W. Ayers' Drug Store; large bottles 50c. and $1.00. 2

From a Virginia paper it is learned that O A Swinney is postmaster at Dell, Grayson Co., Va., a place more or less familiar to some of our readers. The writer has "heard tell" of such a place himself.

EUPEPSY.

This is what you ought to have, in fact, you must have it, to fully enjoy life. Thousands are searching for it daily, and mourning because they find it not. Thousands upon thousands of dollars are spent annually by our people in the hope that they may attain this boon. And yet it may be had by all. We guarantee that Electric Bitters, if used according to directions and the use persisted in, will bring you good digestion and oust the demon, Dyspepsia, and install instead Eupepsy. We recommend Electric Bitters for Dyspepsia and all diseases of Liver, Stomach and Kidneys. Sold at 50c and $1.00 per bottle by T. W. Ayers, Jr.

Newt. Grillin was down from his sheep camp Sunday, and is not scared yet over prospects.

HIBBARD'S RHEUMATIC AND LIVER PILLS.

These Pills are scientifically compounded, and uniform in action. No griping pain so commonly following the use of Pills. They are adapted to both adults and children with perfect safety. We guarantee they have no equal in the cure of SICK HEADACHE, Constipation, Dyspepsia and Biliousness; and, as an appetizer, they excel any other preparation.

Our reporter noticed Barney Dougherty, of Butter creek, in town last Saturday, who reports everybody feeding in that vicinity.

WE CAN AND DO

Guarantee Dr. Acker's Blood Elixir, for it has been fully demonstrated to the people of this country that it is superior to all other preparations for blood diseases. It is a positive cure for syphilitic poisoning, ulcers, eruptions and pimples. It purifies the whole system and thoroughly builds up the constitution. Sold by Slocum Johnston Drug Co.

Fred Wilmarth returned from the upper country some time ago, and is working for Neise Jones, out at the Sherman ranch.

IS LIFE WORTH LIVING?

Not if you go through life a dyspeptic. Dr. Acker's Dyspepsia Tablets are a positive cure for the worst forms of Dyspepsia, Indigestion, Flatuency and Constipation. Guaranteed and sold by the Slocum-Johnston Drug Co.

The editor enjoys a trip to Long Creek because he meets so many good people there. And he also knows that he will get to stop over with Louis Hadsell, the ever accommodating host of the hotel at Monument.

GOD'S BLESSING TO HUMANITY.

So says an Oregon pioneer ninety years old.

FOREST GROVE, Or., March 19.—I have used the OREGON KIDNEY TEA and obtained immediate relief. It is God's blessing to humanity. I take pleasure in recommending it to the afflicted. I am now nearly ninety years old, came to Oregon in 1842 in the employ of the Hudson's Bay Company, and since I began using the OREGON KIDNEY TEA I enjoy good health.—DAVID MUNROE.

Geo. Laurel is the boss of the culinery department down at Keeney's.

CATARRH CAN'T BE CURED

with LOCAL APPLICATIONS, as they cannot reach the seat of the disease. Catarrh is a blood or constitutional disease, and in order to cure it you have to take internal remedies. Hall's Catarrh cure is taken internally, and acts directly on the blood and mucous surfaces. Hall's Catarrh cure is no quack medicine. It was prescribed by one of the best physicians in this country for years, and is a regular prescription. It is composed of the best tonics known, combined with the best blood purifiers, acting directly on the mucous surfaces. The perfect combination of the two ingredients is what produces such wonderful results in curing catarrh. Send for testimonials free.

F. J. CHENEY & CO., Props., Toledo, O.

Sold by druggists, price 75c.

LEXINGTON LOCALS.

Everything is quiet in this burg.

Good sleighing, with snow about six inches deep.

The G. A. R. held an "all day" session last Saturday.

The favorite amusement is coasting on the hill north of town.

With present prospects, the ice crop will be short this year.

R. J. Hill has been under the weather for the last week, but is some better now, and is able to be out.

R. H. Whitson was at Arlington three or four days last week on business.

Hon. J. C. Thompson returned from the state capitol yesterday.

The Women's Relief Corps had an entertainment at the church last Friday night, which proved a success.

A protracted meeting is being held at the Congregational church, and is conducted by Rev. Mr. Roberts from The Dalles, Or.

C. W. Rodd completed his term of school last Friday. He taught in the Thomson district a term of four months.

The Lexington Cornet Band held its regular meeting last Monday evening to elect officers for the ensuing year. The following officers were chosen: W. J. Davis, president; E. D. Palmer vice president; N. A. Leach, secretary; W. F. Barnett, treasurer; C. A. Hodson, band leader; J. L. Gibson, assistant leader; Carl Beach, janitor. The band will give a grand ball on March 17, at Penland's Hall. READER.

Lexington, Or., Feb. 24, '91.

FACTS WORTH KNOWING.

In all diseases of the nasal mucous membrane the remedy used must be non-irritating. The medical profession has been slow to learn this. Nothing satisfactory can be accomplished with douches, snuffs, powders or syringes because they are all irritating; do not thoroughly reach the affected surfaces and should be abandoned as worse than failures. A multitude of persons who had for years born all the worry and pain that catarrh can inflict testify to radical cures wrought by Ely's Cream Balm.

ARLINGTON NOTES.

From the Advocate.

J. J. McGee assessor of Morrow county, stopped in town a few days this week on his way home after a couple of weeks spent in The Dalles land office preparing plats and maps to assist him in assessing his county.

The editor of a paper published in Jefferson county, Pa., has been elected to the legislature, and he observes: "We shall endeavor to avoid the pitfalls of sin, and our constant prayer will be, 'Lord preserve us from the big head,' which of all maladies is the worst."

A man not far from here sold his son-in-law one half of a cow and then refused to divide the milk, maintaining that he sold only the front half. The son-in-law was also required to provide all the feed the cow consumed, and compelled to carry water to her three times a day. Recently the cow hooked the old man, and now he is suing his son-in-law for damages.

Five tramps broke into Blalock & Mariner's store at Blalock last Monday night and again on Wednesday night, the second time stealing a large assortment of general merchandise, besides robbing the U. S. mail, the postoffice being in the store. They were arrested Friday morning in the Garretson house, two miles below Arlington, by city marshal Keeney with the stolen property in their possession. Their examination takes place this afternoon before justice Ede.

"THE JERSEY LILLY."

ANGLESEA COTTAGE, L. B., July 2.

Gentlemen: Although it is very unusual for me to use any lotions or washes, still in answer to your request, I have tried Wisdom's Violet Cream and Robertine. The former I consider especially efficacious in cases of roughness of the skin, and I have been using it every day for the last fortnight. I have found the Robertine an excellent preparation to cases of tan, sunburn, etc., caused by exposure to March winds and a July sun.

Yours faithfully,

LILLIE LANGTRY.

To Messrs. Wisdom & Co.

WANTS INFORMATION.

ALLEN'S RANCH, Feb. 22, 1891.

EDITOR GAZETTE:—There is a great difference in the opinion of us ignorant farmers in this part of Morrow county, in regard to the banking business. Some say that the National banking system is only a thieving plan, connected by those high in power, to rob the poor granger and fill the pockets of the already rich, while others seem to think that they are established in the interest of all alike, and of great utility and convenience.

I have not met with any one that seems to know just what kind of bonds the banker invests his money in to start a bank. Some think they go into the market and buy bonds that are afloat that were issued years ago—bonds that are in the hands of individuals, or any one having them. Some say bankers invest their money in the same bonds that have been redeemed, while others think the government makes special bonds as the bankers want them. Now see, some of us are wrong, and perhaps all.

Thinking you would be willing to set us right through the columns of your paper, hence this letter. If you think it best, print the above and then give us the *modus operandi* of starting a bank. One thing more. Some seem to think that the government loans the money from the government treasury to the bankers without interest. Tell us the facts in the case, and I am satisfied you will confer quite a favor on many of your subscribers. R. ALLEN.

Simmons Liver Regulator is the foe of malaria as it throws off the bile and prevents its accumulating.

W. S. Baldwin, manager of the Aphro Medicine Co's main house, located in New York City, was in Heppner last week. Mr. Baldwin has traveled over the greater part of the United States in the interest of his firm.

MORE LAND SLUSH.

Filings Cannot be Received Before April 6th.—New Notice Published.

Since the last issue of the GAZETTE it has been noticed that the date of filing on the forfeited lands is deferred from March 17, 1891, to April 6, 1891. This is owing to an error in the first notices published by our land offices. In addition to the notices published in the last issue of the GAZETTE, the following has been appended: "The statement in regard to instructions of February 3d, restricting the forfeited lands of the Northern Pacific Railroad grant to homestead entry only was a construction of the second section of the act of September 29, 1890. The lands are subject to disposal as otherwise provided in said act in accordance with instructions in circular of January 3, 1891, issued thereunder.

In notice of restoring under instructions of February 3d, include a notice to prior applicants that their applications conferred upon them no rights, and that when the restoration takes effect all the lands will be open to entry under the forfeiture act, without regard to such applications, which shall be held rejected by said notice."

These lands will be open to entry on and after Monday, April 6, 1891.

HOW'S THIS!

We offer One Hundred Dollars Reward for any case of Catarrh that can not be cured by taking Hall's Catarrh Cure.

F. J. CHENEY & CO. Props., Toledo, O.

We, the undersigned, have known F. J. Cheney for the last 15 years, and believe him perfectly honorable in all business transactions, and financially able to carry out any obligations made by their firm.

West & Truax, Wholesale Druggists, Toledo, Ohio.

Walding, Kinnan & Marvin, Wholesale Druggists, Toledo Ohio.

Hall's Catarrh Cure is taken internally, acting directly upon the blood and mucous surfaces of the system. Price, 75c. per bottle. Sold by all Druggists.

The Butter creek coal prospectors are buying supplies here, which they claim to be saving money on, as compared with Pendleton, and besides it is much nearer.

WHAT THE PAPERS SAY.

CONSOLATION FROM THE VALLEY.

From the Salem Statesman.

At the meeting of the next legislature, that 5 per cent. fund for "internal improvements" will amount to $150,000 to $200,000, or perhaps even more. Now that the wagon road men have their eyes on this, they will be here in 1893 in full force. In the outlying counties, where wagon roads are needed, the main qualification for a legislative candidate will be his supposed ability for securing road money.

TWO TO MAKE A BARGAIN.

From an Exchange.

The Marquis of Lorne laughs at the idea that Canadians are courting reciprocity because they prefer the stars and stripes. Well, suppose not. Reciprocity in trade and annexation are very different affairs. And then, when it comes to the stars and stripes, it takes two to make a bargain.

HERE TOO.

From the Pendleton Tribune.

We have been boasting about our beautiful never-ending summer climate in Pendleton all winter until we have perhaps aroused a spirit of indignation against us with the chief of the weather bureau, and he has turned on the snow-beam—so—Oh! Where did that snow ball come from?

The *Oregonian* has the largest circulation of any daily, Sunday or weekly paper west of the Rocky Mountains, and in order to further increase its circulation they have selected with great care, a large list of valuable books and other useful articles, and are offering them as premiums to each new subscriber, to any of its several issues for yearly subscriptions. The *Oregonian* should be in every household. Send for premium list to the *Oregonian* Publishing Co., Portland, Oregon. 409-416.

Coughs and colds kept off by taking Simmons Liver Regulator to regulate the system.

Advertise in your home papers. An enterprising publisher puts all the gain into his plant, or in some other enterprise. In the end the business portion of the community are the gainers, both directly and indirectly.

Thos. Quaid returned last Wednesday from Long Creek where he had been to buy sheep for Sam Palmer. Mr Quaid brings back good reports from the Republic, which sooner or later will lead all the towns of Grant county in general prosperity.

Hon. Joe Thomas arrived at Heppner last Thursday, after an absence from these 'ere parts for some months. He has spent most of the time in Fort Worth, Texas, and will likely return there next summer or fall. He reports "hard times" down there the universal cry.

A GREAT SEED FARM.

SIR PHILIP MILLER, the great English horticulturist, writing in 1740 says: "The best method to have cabbages good is to procure fresh seed from abroad every year, for it is apt to degenerate in England in a few years."

The above is a simple illustration of the fact that the best seeds will rapidly degenerate under unfavorable conditions. The wise will take heed, therefore, and buy their seeds of D. M. Ferry & Co., Detroit, Michigan, whose world wide reputation as the BIGGEST and MOST RELIABLE, as well as the MOST EXTENSIVE seed growers and dealers, is due to the fact that they take advantage of every circumstance of climate, soil, methods of culture, selection of seed plants, etc., to procure the best possible seeds and keep them up to that high standard.

Send your name to the firm's address, and you will receive a copy of their Seed Annual for 1891, free.

FOR SALE!

A good sheep ranch and range on Snake river, in Idaho. For further particulars, inquire at the GAZETTE office. 413-tf.

FOR RENT OR SALE.

One hundred and sixty acres of bunchgrass, nicely situated. Call at GAZETTE office. 405-tf.

FOR SETTLERS.

Settlers who have paid $400 for their pre-emptions or commuted homesteads, could apply for a rebate through Frank H. Snow, at Lexington. He makes no charges unless successful. 410-tf.

FOR SALE.

The Burns and McCullough place, on Willow creek, 10 miles above Heppner. For terms, apply in person or by Letter, to Frank Byrne, Fossil, Gilliam county, Oregon. 410 tf.

TAILORING

I have opened a well appointed tailoring establishment in my new building on May street, and am now regularly receiving new goods and will make custom made pants from $7 to $15—best goods in the market.

A. ARSHAMBECK.

Special forms in legal blanks printed to order at the GAZETTE office. None but the best legal blank paper used. A full line of blanks for justices, etc., is kept in stock, at prices as low as Salem, Portland or Pendleton. Send in your orders.

May Street Saloon!

TUTTLE & BATES.

The Finest Liquors and Cigars constantly on hand. Opposite Minor Bros., May St.

HEPPNER, - OREGON.

STARRETT'S

GARDEN SEEDS!

The Best Because Always Reliable.

—ESTABLISHED 1871.—

SPECIAL PRICES TO MARKET GARDENERS.

Send for Catalogue for 1891.

Address, GEO. STARRETT,

411-423. Walla Walla, Wash.

—THE—

UNION PACIFIC RAILWAY.

"Overland Route."

TICKETS

To all Principal Points in the United States, Canada and Europe.

ELEGANT NEW DINING CARS

Pullman Palace Sleepers.

FREE COLONIST SLEEPING CARS

Run Through on all Express Trains to

OMAHA,

Council Bluffs AND KANSAS CITY

Without Change.

Close Connection at Portland for San Francisco and Puget Sound Points.

ALL IRON STEAMERS

Leave Portland for San Francisco every four (4) days, making the trip in 60 hours.

Cabin,..... $16. Steerage, ...$8.00

Round Trip Unlimited, $30.00.

For further particulars inquire of any agent of the company.

T. W. LEE, G. P. & T. A.

S. C. MELLIN, General Traffic Manager H.

FREE TRIAL PACKAGE OF PROF. HARRIS' PASTILLES FOR THE CURE OF WEAK MEN

VITALLY WEAK. Made so by the mere accidents to mankind and self-abuse, or severe mental strain or SEXUAL EXCESSES in middle life or earlier before confirmed in years.

WEAK MEN ARE OFTEN SO NERVOUS DEBILITATED EXHAUSTED, HAVING NO ENERGY, VOLUNTARY LOSSES with EARLY DECAY in YOUNG and MIDDLE AGED; lack of vim, vigor, and strength, with nervous prostration and weakness, prematurely in approaching old age.

WHEN WE SAY CURE We speak from knowledge of PERMANENT RESTORATION to HEALTH in cases treated and cured in practice during 20 years.

TRIAL As evidence of our faith in Prof. Harris' SOLUBLE MEDICATED PASTILLES we offer sufferers a SEVEN DAYS' TRIAL FREE. All we ask is a fair, honest and unbiased trial from the unfortunate, trouble should and truth alone is to warrant results to be warranted, that we may know the true condition of each case and provide medicine to effect a prompt cure. Located in New York office for convenience, St. Louis, we offer all a chance to try and be cured by the celebrated Pastille Treatment.

THE HARRIS REMEDY CO., Mfg. Chemists, 80 BEEKMAN STREET, NEW YORK.

ESTABLISHED 1879. CAPITAL $100,000. NO CHEAP JOHN.

WISTAR'S BALSAM OF WILD CHERRY

CURES Coughs, Colds, Influenza, Bronchitis, Hoarseness, Whooping Cough, Croup, Sore Throat, Asthma, and every affection of the Throat, Lungs and Chest, including Consumption. Speedy and permanent. Genuine signed "I. Butts."

TOWER'S FISH BRAND

This Trade Mark is on The Best Waterproof Coat in the world.

Send for Illustrated Catalogue, Free. A. J. Tower, Boston.

Tutt's Pills

stimulates the torpid liver, strengthens the digestive organs, regulates the bowels, and are unequaled as an

ANTI-BILIOUS MEDICINE.

In malarial districts their virtues are widely recognized, as they possess peculiar properties in preventing fever, when taken on the first symptom. Elegantly sugar coated. Large size, small price, 25 cts.

Sold Everywhere.

Office, 44 Murray St., New York.

If You Have

CONSUMPTION | COUGH OR COLD
BRONCHITIS | Throat Affection
SCROFULA | Wasting of Flesh

Or any Disease where the Throat and Lungs are Inflamed, Lack of Strength or Nerve Power, you can be relieved and Cured by

SCOTT'S EMULSION

OF

PURE COD LIVER OIL

With Hypophosphites.

PALATABLE AS MILK.

Ask for Scott's Emulsion, and let no explanation or solicitation induce you to accept a substitute.

Sold by all Druggists.

SCOTT & BOWNE, Chemists, N.Y.

STOCK BRANDS.

While you keep your subscription paid up you can keep your brand in free of charge.

Allison, O. D.—Cattle brand, O D on left hip and horses same brand on right shoulder. Range Eight Mile.

I C Adkins, Dayville, Or—Straight mark across the thigh and two crops and a slit in the right ear; horses, A upside down on the right shoulder, range in Grant county and Bear valley. P O address also at Hardman.

C R Adkins.—Horses, A on right shoulder; cattle, C R on right hip. Range in Grant and Morrow counties.

Adkins, J J—Horses, JA connected on left flank; cattle, same on left hip.

Berman Alp, Prairie City, Or.—On cattle, O LP connected on left hip; horses on left stifle and wart in nose. Range in Grant county.

Johnny Ayers, horses branded triangle on left hip; cattle same on right hip, also crop off right ear and upper bit on same.

Blackman, Geo., Hardman—Horses, a flag on left shoulder; cattle, same on right shoulder.

Chamister, J. W., Hardman, Or.—Cattle branded B on left hip and dodge split in each ear.

Burke, M St C, Long Creek, Or—On cattle, MAY connected on left hip, crop off left ear, under half crop off right. Horses, same brand on left shoulder. Range in Grant and Morrow county.

A Bowman, Mount Vernon and Burns—Cattle, A B on right hip, two crops in each ear; same on horses, on right shoulder. Range in Grant and Harney counties.

Jerry Broome, horses branded 7 on right shoulder; cattle B on the left side. Left ear half crop and right ear upper slope.

Bartch, Wm—Horses, J B on right thigh; cattle same on right hip; split in each ear.

Bennett, Cy—Horses, B on left shoulder.

Mrs C. A. Benge, horses branded XB on left shoulder; stifle cattle same on left side and split in left ear, upper half crop in right.

Brown, J. P horse and cattle branded S with ox-yoke above on left shoulder.

Brown, J C—Horses, circle C with one in center left hip; cattle, same.

Boyer, W H, Lena—Horses, box brand on left hip; cattle, same, with split in each ear.

Borg, P. O.—Horses, P B on left shoulder; cattle, same on left hip.

W J Brownlee, Fox, Or—Cattle, JB connected on left side; crop on left ear and two splits and middle piece cut out on right ear; on horses same brand on the left thigh. Range, in Fox valley, Grant county.

E Cain, Caleb, Or—Y D on horses on left stifle; U with quarter circle over it, on left shoulder, and on left stifle on all colts under 5 years; on left shoulder only on all horses over 5 years. All range in Grant county.

T B Cannon, Long Creek, Or—T on cattle on right side, crop off right ear and slit in left ear. Our horses same brand on left shoulder. Range in Grant county.

Tom Curl—Double cross on each hip on cattle, swallow fork and under bit in right ear, split in left ear. Range in Grant county. On sheep, inverted A and spear cut on shoulder. Ear mark as above, crop on left ear, pauched upper bit in right. Wethers, crop in right and under half crop in left ear. All range in Grant county.

A. A. Crosby, cattle branded 7— (or H L connected) on the right shoulder.

Walter Carsner, Mount Vernon—W on cattle on left hip, crop and split in left ear; 7W connected on horses on left shoulder. Range in Grant Co.

B Chatterden, Prairie City, Or.—Pick handle down on cattle right hip and split in right ear; horses, same brand on right shoulder. Range in Grant county.

Cook, A. J., Lena—Horses, 9 on right shoulder. Cattle, same on right hip; ear mark square crop off left and split in right.

Curtis, R Y. Horses, Z on left stifle.

Cochran, A H Monument, Or—Horses branded T L A on left shoulder. Cattle, same on right hip, swallow fork in right ear and crop off left.

Cox & English, Hardman—Cattle, C with a center; horses, CE on left hip.

Cupper, H A—Horses H C on left shoulder; cattle H C on left side, swallow fork on right ear.

R. E. Cochran, Monument, Grant Co., Or.—Horses branded circle with bar beneath, on left shoulder; cattle same brand on both hips, mark under slope both ears and dewlap.

Chapin H.—Horses branded 7 on right hip. Cattle branded the same.

S L Cross, Dayville, Or—Cattle branded + two crops and a split in left ear; on horses a reversed Z on left stifle. Also have the following brands on cattle: 72 on left hip, 7 on right hip, 72 on left shoulder, two parallel bars on left shoulder. Ear marks, two crops.

Wm. Duncan, horses branded OO with bar over them, on left shoulder; cattle same on left hip.

Douglass, W M—Cattle, B P on right side, swallow-fork in each ear; horses, B D on left hip.

Dinsmore, W. P., John Day—Quarter circle W on right shoulder, both on horses and cattle. Range Grant county.

Driskell, W. E.—Horses branded K inside of 8 on left shoulder. Cattle same on left side of neck.

Dimon, R E, Mount Vernon—TU connected on cattle on right hip, under slope in right ear under bit in left ear; same brand on horses on right hip. Range in Grant county.

J. R. Ely & Sons, horses branded ELY on left shoulder, cattle same on left hip, hole in right ear.

Ralph Fisk, Prairie City, Or—Horses, R F on right shoulder; cattle, on right hip. Range in Grant county.

Fleck, Jackson.—Horses, 7F connected on right shoulder; cattle same on right hip. Ear mark, hole in right and crop off left.

Florence, L A—Cattle, LF on right hip; horses F with bar under on right shoulder.

Florence, S P—Horses, F on right shoulder; cattle, F on right hip or thigh.

Armstrong, J. C., Acton—T with bar under on left shoulder of horses; cattle same on left hip.

Gay, Henry—GAY on left shoulder.

Goble, Frank—Horses, 7 F on left stifle; cattle, same on right hip.

Gilliam-French, Land and Live Stock Co., Fossil, Or.—Horses, anchor S on left shoulder; vent, same on left stifle. Cattle, same on both hips; ear marks, crop off right ear and underbit in left. Range in Gilliam, Grant, Crook and Morrow counties.

Elmer Gentry, Echo, Or—Horses branded H S, with a quarter circle over it, on left stifle. Range in Morrow and Umatilla counties.

Fox & Miller, Fox Valley—Male sheep with tar-mark on cattle on ribs and under in each ear; horses same brand on left stifle.

J. C. Gilchrist, Prairie City, Or.—On horses, O—O on left shoulder and stifle; cattle, on right side. Range in Grant county.

C E Gage and A P Snider, Dayville, Or.—Horses branded d on right shoulder; on cattle, stripe down the left shoulder. Also P S on horses on left shoulder and same on right hip on cattle. Range in Grant county.

Hinton & Jenks, Hamilton, Or—Cattle, two bars on either hip; crop in right ear and split in left. Horses, J on right thigh. Range in Grant county.

Hughes, Samuel, Wagner, Or—T F L on right shoulder on horses; on cattle, on right hip and on left side, swallow fork in right ear and slit in left. Range in Bluestem district, Morrow county.

Edwin Hall, John Day—Cattle E H on right hip; horses same on right shoulder. Range in Grant county.

Hiel A. Hyde, Prairie City, Or.—All combined on horses on right shoulder; cattle on right hip. Range in Grant county.

Hughes, Mat, Heppner, Or.—Horses, shaded heart on the left shoulder. Range Morrow Co.

Ed Holloway, Saddie, Or., horses and cattle branded E H connected, with bar under it.

Hunsaker, B F—Horses, 9 on left shoulder; cattle, 9 on left hip.

Hardisty, Albert Nye, Oregon. Horses, AH connected, on left shoulder; Cattle on the left ear, crop off left ear.

J F Hodson, Mount Vernon—JF connected on horses on right thigh; on cattle N B on right hip. Range in Grant and Harney.

Humphreys, S M, Hardman—Horses, H on left flank.

Hiatt, Wm. E.—Horses branded bar cross on left shoulder; cattle same on left hip.

Hayes, J M—Horses, wineglass on left shoulder cattle, same on right hip.

Ivy, Alfred, Long Creek, Or—Cattle I D on right hip, crop off left ear and bit in right. Horses same brand on left shoulder. Range in Grant county.

D W Jenkins, Mount Vernon—J on horses on left shoulder; on cattle, J on left hip and two smooth crops on both ears. Range in Fox and Beech valleys.

Jones, John M, Pilot Rock, Or. Cattle triangle with half circle on right hip, under slope on right ear, and upper slope on left ear. Range in Umatilla county.

Junkin, S. M.—Horses, horseshoe J on left shoulder. Cattle, the same. Range on Eight Mile.

Johnson, Felix—Horses, circle T on left stifle; cattle, same on right hip, under half crop in right and split in left ear.

Kirk, J T—Horses 69 on left shoulder; cattle, 69 on left hip.

Kirk, J C—Horses, 17 on either flank; cattle, 17 on right side.

Mike Kenny, horses branded KNY on left hip; cattle same and crop off left ear; under slope on the right.

Kelley, Richard—K E in square, cattle on left hip; horses same on left shoulder. Range Bear valley. P. O. address, Hamilton, Grant county, Or.

W G Kimberland, Mount Vernon, Or.—I L on cattle on right and left sides, swallow fork in left ear and other crop in right ear. Horses same brand on left shoulder. Range in Grant county.

Kenney, Pat, Heppner, Or.—Horses, J L and one of clubs on left stifle. Range in Umatilla and Morrow counties.

M V L Isley, Monument, Or—A triangle with all lines extending past body of figure on horses on left shoulder; on cattle, diamond on left shoulder, split in right and under bit in left ear. Range in Grant county and in parts of John Day.

R G Lindsey, Prairie City, Or.—Cattle, Z on right hip; horses, same on right shoulder. Range in Grant county.

Letton, Stephen—L on left hip on cattle, crop and split on right ear. Horses same brand on left shoulder. Range Grant county. P. O. address, Fox, Oregon.

Lumsden, John W.—Horses branded half-circle J L connected on left shoulder. Cattle, same on left hip. Range, near Lexington.

George Loud, horses branded double H connected, some times called a swing H, on left shoulder.

J. W. Leabo, horses branded L N on the left shoulder; cattle branded the same on left hip; wattle over right eye, three slits in right ear.

Minor, Oscar.—Cattle, M D on right hip; horses M on left shoulder.

Morgan, S N—Horses, M J on left shoulder, cattle, same on left hip.

McCumber, Jas A. Atwood—Horses, M with bar over on right shoulder.

B. B. Mann, Lena—horses—old mares ZZ on right hip; young stock, same as ZZ on left shoulder.

Morgan, Thos—Horses, circle T on left shoulder and left flank; cattle, Z on right thigh.

Murphy, J. J., F X, Or.—Horses A B on the left shoulder. Cattle, same on right hip; ear mark, crop and split in left ear and a nick in right. Horses also 4 on left stifle. Sheep, E K. Range Grant county.

Mitchell, Oscar, Fossil—Horses, 77 on right hip; cattle, 77 on right side.

McCarver, Dan—Horses, Figure 5 on each shoulder; cattle, M2 on hip.

W J McKeen, Mount Vernon, Or.—X I on cattle on right hip, crop in front ear, half crop in left same brand on horses on left hip. Range in Grant county.

Neal, Andrew, Lone Rock—Horses A N connected on left shoulder; cattle same on both hips.

Newman, W. R.—Horses N with half circle over it on left shoulder.

Nordyke, E—Horses, circle 7 on left thigh; cattle, same on left hip.

O'Ryan, E. Wagner, Or.—Brands horses K O on left shoulder; cattle on both hips. Claims brand on any part of only brand recorded.

Joseph Oliver, Canyon City, Or.—A 2 on cattle on left hip; on horses, same on left thigh. Range in Grant county.

Otter, Perry, Lone Rock—P O on left shoulder.

Putnam Joseph, Monument, Or., brands horses J P connected, on right shoulder; cattle the same on the right hip and a underslope in right ear.

Pearson, Olave.—Horses, quarter circle shield on left shoulder and 24 on left hip. Cattle, fork in left ear, right cropped. 24 on left hip. Range on Eight Mile.

William Pope, Mount Vernon—I T on cattle on left hip, two slits in left ear; same brand on horses on left stifle. Range in Grant county.

Parker & Gleason, Hardman—Horses 1P on left shoulder.

Piper, J. H., Acton—Horses, JE connected on left shoulder; cattle, same on left hip, under bit in each ear.

Henry Patberg, horses branded with a Roman cross on left shoulder; cattle branded with Roman cross, bar at bottom, on left hip.

A. C. Pettys, Pettysville—Horses, diamond P on left shoulder. Cattle, JHJ connected and inverted on left hip; crop off left ear and split in right wattle or inside of right fore leg above the knee.

John T Poxell, Dayville, Or—Horses, JP connected on left shoulder. Cattle OK connected on left hip, two under half crops, one off each ear, wattle under throat. Range in Grant county.

Rickard, G. H., Canyon City—P C on left shoulder, on horses only. Range Canyon creek and near valley. Grant county.

Rood, Andrew, Hardman—Horses, square cross with quarter-circle over it on left stifle.

Reuriger, Chris—Horses, C R on left shoulder.

Wm. Rodis, Monument.—Brands horses R on right shoulder. Range Grant and Morrow counties.

Rogue, Aaron, Heppner, Or—Horses, plain V on left shoulder; cattle, same brand reversed on right hip and crop off right ear. Range in Morrow county.

Rich Bros., Heppner, Or.—Horses branded X on the right shoulder; cattle, IX on the left hip, crop off left ear and a wrap on neck. Range in Morrow and adjoining counties.

Rust William, Prairie City, Or.—Horses R on left shoulder; cattle, R on left hip, crop off right ear, underbit on left ear. Sheep, R on wethers, round crop off right ear. Range Umatilla and Morrow counties.

Reaney, Andrew, Lexington, Or.—Horse branded A R on right shoulder, vent quarter circle over brand; cattle same on right hip. Range Morrow county.

Rogue, Wm. H, Dayville, Or—HR connected with quarter circle over top on cattle on right hip and crop off right ear and split in left. Horses same brand on left shoulder. Range in Morrow, Grant and Umatilla counties.

Rogers, J. F., Ione, Or—Three parallel bars with bar over on horses on left hip; on cattle, left side, two smooth crops, two splits in each ear. Range in Middle Fork of John Day.

Reeves, J W—Horses, JO on left shoulder. Cattle, O on right hip.

L

Spray, J. F.—Horses branded SF connected on right shoulder; cattle same on both hips.

Saling, C C Heppner, Or—Horses branded S A on left shoulder; cattle same on left hip.

Shuler, G L, Arlington, Or—Horses, two-bar S on left stifle. P and S two bars on left side, a crop and three splits in right ear, swallow fork and underbit in left; cattle, S on ribs larger than on horses. Range in Grant county.

A L Swagart, Ione, horses branded J J on left shoulder; cattle same on left hip. Crop on ear out, wattle on left