THE GAZETTE.

THURSDAY, March 5, 1891.

NATIONAL BANKING SYSTEM.

In this issue appears a communication from one of the GAZETTE's subscribers, asking information as to how national banks are started, as to their bonds, circulation, etc.

No institution in its workings and objects is so grossly misrepresented and misunderstood by many people. In a large majority of these cases, there is no intention to willfully prejudice the public against the national banking system, but it is done, however.

Perhaps the older people can remember the results of a system of wild-cat banking, before the late war. The necessity for a more secure system of banking became evident long before the act of the '60's," though at this time there were other reasons for a national banking law. The government was a heavy borrower. Most of the money came from foreign lands. The government saw that this would soon result in the nation being completely mortgaged to aliens, and therefore formulated a plan which would bring about two results viz: To establish a secure banking system, and to make the American people the creditors of the government.

The government, however, has long ceased borrowing, and the bonds, which must be deposited with the government as security for the guaranteed circulation are bought in the markets at their market price. For example, take a national bank of $50,000 capital stock. This is divided into 50 shares, not one of which must be hypothecated in any way. Four per cent. bonds to the value of $12,500 must be deposited with the government, for which they allow a bank note circulation of 90 per cent, or $11,250. Three years ago, these bonds cost in the market $3,000 premium, and are now worth $3,500 premium—$4,750 more than the amount of bank notes which the government issues the bank. Where is the speculation in this for a combination of capital aggregating $50,000?

Then the bank must pay from $50 to $100 for each plate used in printing the bank notes, and every time the bank inspector visits the institution he's $50 more, no matter how many times he should choose to make those visits. Ordinarily, the bank examiner goes through the affairs of a bank about once a year, but if there is the least "crookedness" in the report, or should there be danger of collapse from mismanagement, he comes, and the bank must pay for it. However, the bank cashier can depend upon one examination of a bank during each year of its existence. This is for the protection of the people as well as the government.

As a matter of fact, private banking is much more profitable than national banking if people would give it the same patronage as the latter. There are no reserves to making loans and taking mortgages as security. No national bank loan loses over $5,000 to one man. You can do as you please about this in a private institution. But most people understand that a private bank does not afford the security to depositors as a national one.

The statement that the government is the unnecessary borrower of money that it does not need, in order to set up banks over the country, is not true. The government issues no "special" bonds for bank security, but as is already stated, must be purchased in the market, of bond-holders who do not care to give up their investments in this line. This is to secure the people and the government against loss.

If the government continues paying off the national debt at the same rate it has for some years past, bonds as securities will be soon out of question. At the present, the government is suffering no loss by its national banks, and the people are enjoying the benefits of a banking system pre-eminently superior to any ever put into existence by the United States.

THOSE NOTICES.

Their Publication Creates a Mistaken Impression Among Settlers.

Editor Gazette:

In your issue of last week was published a reprint from the Times-Mountaineer of the first notice issued by the officers of the U. S land office at The Dalles in regard to the forfeited lands. In that notice March 17th was given as the date on and after which the restored lands in The Dalles district would be open to entry and purchase under the forfeiture act. As publication of this notice without explanation has created a mistaken impression among readers of the GAZETTE, allow me to call your attention to the fact that additional instructions from the general land office at Washington to the register and receiver at The Dalles necessitated a new notice, which was subsequently issued from The Dalles, and which set April 6th as the date on and after which homestead entries and applications to purchase under the forfeiture act would be received at that office.

All vacant lands in Morrow county included in ranges 23, 24, 25 and 26 are subject to entry at The Dalles, and all in ranges 27, 28 and 29 at La Grande (except, of course, such lands in both districts as are still retained by the North Pacific company.) Homestead entries and applications to purchase under the forfeiture act will be received at La Grande on and after March 20th.

As there is considerable confusion regarding what lands are restored and what are exempt from forfeiture, I will state in this connection that persons interested will find at my office a map showing all the restored lands and those still held by the company on account of the Cascade branch, besides correct abstracts and plats of every town ship in the county. I will receive homestead entries and applications to purchase the restored lands in both districts.

Not being acquainted with the circumstances leading to remarks, many settlers are misled by the following telegram and the reference to it in the notice of restoration:

WASHINGTON, D. C., Feb. 18, '91.

Register and Receiver, The Dalles, Or:

In notice of restoring under instructions of February 3, include a notice to prior applicants that their applications conferred upon them no rights, and that when the restoration takes effect all the lands will be open to entry under the forfeiture act without regard to such applications which shall not hold subjected by said notice. LEWIS A. GROFF,

Com. Gen. L. Office.

This telegram was induced by the fact that in the period after the expiration of January 30 intervening the final date of notice under the forfeiture act, a few applications were received at The Dalles during a day or two in January, and it refers to them only. Homestead and timber culture entries allowed in '83 and '87 on lands now forfeited will, I am informed, stand good, but the pre-emption filings are invalid.

There is a strong probability that the pre-emption and timber culture acts will be repealed during the present session of congress and a provision made whereby those who have complied with the latter law for four years may buy their claims at $1.25 per acre.

FRANK H. SNOW, U. S. Com.

Lexington, Or., March 3, '91.

MORE LAND LEGISLATION.

The conferees on the bill for the repeal of the timber culture law, and amendatory of land laws generally, have practically reached an agreement on an entire new bill, which will be brought forward at the first opportunity, says a telegram in a recent issue of the Oregonian. The subject matter of the bill has for the past two congresses been in dispute between the house and the senate, and for a long time the conferees during this congress failed to come to an understanding. The bill agreed upon will change the general land system of the government. The bill first repeals the timber culture act, with a reservation in favor of some bona fide claims heretofore initiated. In computing the period of cultivation on claims already accruing, it is provided the time shall run from the date of entry. The necessary acts of cultivation must be performed within the proper time. The preparation of the land and the planting of trees must be construed as acts of cultivation. Persons who have complied with the provisions of the timber culture act for four years may prove up their claims by the payment of $1.25 per acre. The desert land act is amended by requiring the filing of a map showing the method of reclamation, and no person shall receive patents for land under the act, notwithstanding he has expended in the work of reclamation at least $3 per acre, $1 to be expended within each year. After four years the title may be secured by the payment of $1 per acre.

Section 2288 of the Revised Statutes is amended so that any bona fide settler may have the right to transfer any portion of his claim for right of way for irrigation purposes, as well as for church cemetery, railway or school purposes. The pre-emption law is also repealed, except as to the claims heretofore initiated, and except as to pre-emptions by counties under law. Section 2291 is amended so that persons already holding 160 acres of land, or who abandon their residence on their own land, shall not have the right to make a homestead entry. Entries must be suspended for correction of clerical errors. The United States is estopped from the vacation of any patent or claims hereafter initiated, unless suit is brought within five years and on future claims within six years. It is provided that in Colorado, Montana, North and South Dakotas, Wyoming and the gold and silver regions of Nevada and Utah, it shall be sufficient defense to any prosecution for trespass to show timber culture for agricultural, mining, manufacturing or domestic purposes and not transported out of the state. This provision, however, is not to apply to railroads

A MICHIGAN CENTRAL RAILROAD EMPLOYE WINS HIS CASE, AFTER SEVEN YEARS CONTEST.

While employed as agent of the Michigan Central Railroad Company, at Augusta, Mich., my kidneys became diseased, and from an impoverished and impure state of the blood, my general health was entirely undermined. I consulted the leading physicians of this city and Ann Arbor, and all pronounced my case Bright's disease. In October last, I began taking Hubbard's Rheumatic Syrup, and am today a well man. It affords me pleasure to render suffering humanity any good that I can, and I wish to say that I think it the greatest blood, kidney and liver medicine in the world.

E. LARZELERE, Agent M. C. R. R.,

Albion, Mich.

Sold by T. W. Ayers, Jr., Heppner, Or

NO OFFENSE MEANT.

Some time ago, while over at Long Creek, the editor was given some figures by the Eagle man regarding the number of sheep in Grant county. As a matter of fact the figures of the assessor and stock inspector did not agree, nor do they anywhere in Oregon, owing to the peculiarities of the assessment laws. In endeavoring to bring about some argument for better laws concerning assessment and taxation, this paper has given rise to some newspaper comment over there. There was no intention to discredit the figures of stock inspector, W. W. Hinton More than that, we accept them as being absolutely correct. The difference between Mr. Hinton's figures and those obtained by the assessor, show how many sheep are browsing on Grant's beautiful pastures provided by nature, who are not paying one cent for it.

The same conditions exist in Morrow county, and in every state, and for the next two years our newspapers should agitate some remedy for these evils, but the next session of Oregon's legislature may be ripe for action.

THE USUAL treatment of catarrh is very unsatisfactory, as thousands of despairing patients can testify. A trustworthy medical writer says: "Proper local treatment is positively necessary to success, but most of the remedies in general use by physicians afford but temporary benefit. A cure cannot be expected from snuffs, powders, douches and washes." Ely's Cream Balm is a remedy which combines the important requisites of quick action, specific curative power with perfect safety and pleasantness to the patient.

THE new county printing law, passed on Friday last, (24th ult) by the Oregon legislature, will go into effect May 1st. It provides for the selection of one newspaper in each county, and two newspapers in counties of 10,000 and over having largest circulation in the county, to publish the proceedings of the county court. The price allowed by law is 5 cents per square of ten lines of brevier or its equivalent. The bill is non partisan, non monopolistic, and if unfairness is shown in making selection of official county papers, the aggrieved publishers has the right of appeal in court. The new will prove a good investment for Oregon as a measure of economy, and the legislative committee of the press association feel satisfied with the result of their labors.—*Milton Eagle.*

BEFORE Cleveland's anti free coinage letter, the democratic newspapers were sure that silver legislation was a party measure. All at once it is discovered that it doesn't amount to anything, and will not enter into the next presidential campaign, so far as the two great parties are concerned. Now, why the change? It shows plainly that Cleveland is a leader yet, and that the democratic hereafter will change front entirely to follow him.

WHILE the forfeited lands in The Dalles district will not be open to entry till April 6, '91, the La Grande district has placed an earlier date for the event—March 20, '91, the same as appeared in the "scooped" notice in last issue. No one is going to be robbed out of their land, so rest easy till the date of filing arrives, and then proceed. There have been numerous aggravating delays since the passage of the forfeiture act, but they will soon be at an end.

PENDLETON banqueted her solons on their return from Salem. Our Eastern Oregon boys did the best they could under the circumstances. Pendleton stood in the way of everything for our section.

SENATOR HEARST, of California, died in Washington, D. C., on the 28th ult.

WAGNER NEWS.

The child is born, and its sir name is panis.

Lew Parmer got left on his imported dance.

General remarks at Parmer's opening dance:—"Little cold this evening" "Yes, it is so" "Where are all the girls?" "Gone to the dance at the Hall." "Look blue and chilly, don't it?"

Well, I will tell you, Lew, this place is scarce of money, but the boys don't let $1 75 keep them away from where they can have a good time with good music, and a good hall to dance in, i they could have gone over the hill and got to dance for one of all charges in any old shed not so liable to tumble down at any time. It looks bad, any way.

The horse race on Giles Flat was run on the 23d, Parmer's mare winning by 10 inches. Pretty close, but it took down the stakes, all the same.

The dance at the Four H Hall on the night of the 23d was a grand success, everyone remarking that it was the best dance ever held in the hall.

On the 15th we had a grand time at the hall in the way of a literary entertainment, which was a success—old and young enjoying themselves hugely.

Feb. 7, snow; 15th, some snow; 25th, "Hiss skookum" snow.

Stock are scrambling the storm in good shape. There has been no loss, as yet.

School was out at "The Basin" last Friday, but will re-open in about two weeks. Miss Whyte, "the Basin" school marm, has gone to Long Creek to attend the teachers' institute, held in that place on the 27th. The district is now divided, and I do not know what the two factions will fuss about unless it is the district property, which consists of a few old benches and an old tumbled down shanty, worth about $10, which I hope the new district will get, not wishing them any harm.

Mr. Editor, the city of O'Flyngville is the most industrious place in Oregon. You can sit in your door—that is, on Bull and Baxter street, and watch the busy ladies as they go by in their sleighs. If you were to shut your eyes you would think that you were in Chicago or New York, sure, but you are not. I will close for this time. Ta, ta.

SLICK EAR.

February 25 1891.

CURRENT GOSSIP.

Hatt & Romig, City Barber Shop and Bath Rooms. a.

Pickled Pigs Feet and fine Marinarte Herring at Dan Osmer's. a.

A fine line of gold pens, pencils, etc., at Slocum-Johnston Drug Co.'s. a.

For White fish, Lake trout and Salmon in bulk also Mackerel and Salmon bellies in kits, go to Geezer & Thompson, the leading grocers of Heppner. a.

H. Blackman & Co. have an excellent General Merchandise store. Stockman cannot do better than patronize H. Blackman & Co., of Heppner's Pioneer Brick. a

The Morrow County Land & Trust Co. handles Vermont Packing Co.'s goods, saving merchants the freight from Portland to Heppner, and on many things much more. a.

Perseverance, pluck and enterprise will make money in this wild, wild West, but it isn't even unless you get big bargains in foot-gear, especially. Go to Mat Lichtenthal's for your bargains in boots and shoes. a.

Customer—"Be sure and make these clothes large. I expect to put on ten or fifteen pounds shortly." Tailor—"Yes, sir. Taking a course of creatine?" Customer—"No. I'm just back from my vacation." If he bought his clothes at H. Blackman & Co.'s elegant store he would have no trouble in getting a good fit. a.

When you want your horses shod or wagon repaired, ye Grant county people, don't forget that L. Shelland has a shop at Fox. a

The Heppner Furniture Co. are expecting a car load of Furniture from the East. Buy them for big bargains. a.

NOTICE OF INTENTION.

Land Office at La Grande, Or., Feb. 11, 1891.

Notice is hereby given that the following-named settler has filed notice of his intention to make final proof in support of his claim, and that said proof will be made before W. R. Ellis, Commissioner U. S. Circuit Court, at Heppner, Oregon, on March 24, 1891, viz:

ROBERT JOHNSON,

D.S. No. 10429, for the SW¼ sec. 2, Tp. 2 S, R 27 E., W. M.

He names the following witnesses to prove his continuous residence upon and cultivation of said land, viz:

Clearance McEntire, J. T. Potts and A. Tillard, Lena, Oregon; J. J. Poole, Heppner, Oregon.

413-418. A. CLEAVER, Register.

NOTICE OF INTENTION.

Land Office at La Grande, Or., Feb. 11, 1891.

Notice is hereby given that the following-named settler has filed notice of his intention to make final proof in support of his claim, and that said proof will be made before County Clerk of Morrow County, at Heppner, Oregon, on March 30, 1891, viz:

JOEL GROOM,

D.S. 7216, for the S½ SW¼ Sec. 4, N½ NW¼ Sec. 9, Tp. 4 S, R 25 E, W. M.

He names the following witnesses to prove his continuous residence upon, and cultivation of, said land, viz:

Augustus Hale, Thomas B. Miller, William Duncan and James H. Cleland, all of Heppner, Or.

A. CLEAVER,

413-418. Register.

NOTICE OF INTENTION.

U. S. Land Office, The Dalles, Or., Feb. 11, '91.

Notice is hereby given that the following-named settler has filed notice of his intention to make final proof in support of his claim, and that said proof will be made before Frank H. Snow, U. S. Commissioner at Lexington, Oregon, on March 26, 1891, viz:

JOHN T. McMILLAN,

D.S. 7222, for the NW¼ sec 8, Tp. 1 S, R 25 E, W. M.

He names the following witnesses to prove his continuous residence upon and cultivation of said land, viz:

William F. Barnett, W. R. McAlister, Cyrus C. Hoover and Samson Lieuallen, all of Lexington, Oregon.

JOHN W. LEWIS,

413-418. Register.

NOTICE OF INTENTION.

Land Office at The Dalles, Or., Jan. 22, 1891.

Notice is hereby given that the following-named settler has filed notice of his intention to make final proof in support of his claim, and that said proof will be made before the Hon. County Judge of Morrow County, at Heppner, Oregon, on March 6, 1891, viz:

DAVID WILLIAMSON,

for the NW¼ sec. 34, Tp. 1 N, R 25 E, W. M.

He names the following witnesses to prove his continuous residence upon and cultivation of said land, viz:

Ike Howard, Dora Parkins, Harvey Parkins and Alonzo Parkins, all of Lexington, Or.

JOHN W. LEWIS,

410-415. Register.

SHERIFF'S SALE.

BY VIRTUE OF AN EXECUTION DULY issued by the County Clerk of the County of Morrow, state of Oregon, dated the 11th day of February 1891, a certain action in the circuit for said County and state, wherein the National Bank of Heppner, Or., has recovered judgment against E. B. Slocum for the sum of Three Thousand One Hundred thirty-three and Twenty-four One hundredths dollars ($3,133.24) and costs and disbursements taxed at the sum of Sixty-six One hundredths dollars ($1.66), on the 10th day of February, 1891.

Notice is hereby given that I will on Saturday, the 14th day of March, 1891, at the Front Door of the Court House in Heppner, in said County, at one o'clock in the afternoon of said day sell at public auction to the highest bidder for cash, the following described property, to-wit: Beg of 8½ of Lot No. 4, Block No. 2 of original town of Heppner, Oregon; also Lots 10, 11 and 12 in Block No. 6, in Looney's addition to the town of Heppner, Oregon, except Lot commencing at point on North line lot 12, Block 1, Looney's addition to the town of Heppner, Oregon, 150 feet West from East line of section 27, Township 2 south of Range 26 East, W. M. on section line, thence South 42 feet, thence West 100 feet, thence North 42 feet to North line of Lot 11, same addition, thence East to place of beginning. Also a Lot 100 by 150 feet out of the southeast corner of said Lot No. 12, Block No. 1, Looney's addition hereto re sold.

Also Lot commencing at a point on Section line 32 feet North of the Northwest corner of Lot 1, Block 13, Stansbery's addition to the town of Heppner, Oregon; thence West 150 feet, thence North 50 feet, thence East 150 feet, thence south 50 feet to the place of beginning. Taken and levied upon as the property of said E. B. Slocum to satisfy the said execution in favor of the National Bank of Heppner and costs and disbursements that have and may accrue.

Dated at Heppner, Or., Feb. 11, 1891.

GEO. NOBLE, Sheriff.

412-416.

WHY DO YOU COUGH?

Do you know that a little cough is a dangerous thing? Are you aware that it often fastens on the lungs and far too often runs into Consumption and ends in Death? People suffering from Asthma, Bronchitis, Pneumonia and Consumption will all tell you that

"IT STARTED WITH A COLD."

Can you afford to neglect it? Can you trifle with so serious a matter? Are you aware that

DR. ACKER'S ENGLISH REMEDY

for Coughs, Colds and Consumption is beyond question the greatest of all Modern Remedies? It will stop a Cough in one night. It will check a Cold in a day. It will prevent Croup, relieve Asthma and cure Consumption if taken in time. "You can't afford to be without it." A 25 cent bottle may save you $100 in Doctor's bills—may save your life! Ask your druggist for it, or write to W. H. HOOKER & Co., 46 West Broadway, New York, for book.

For Sale by SLOCUM-JOHNSTON Drug Co., Heppner, Oregon.

10 TO 20

PER CENT. REDUCTION

ON ALL

LADIES' & CHILDREN'S WOOLEN UNDERWEAR, HOSIERY AND LEGGINS

TILL APRIL 1, 1891.

MRS. A. M. SLOCUM

CALL! CALL!! Next door to T. W. Ayers' Drug Store, Garrigues Building, Heppner, Oregon.

GO TO

S. C. Smith's

FOR ALL

Job Work, Repairing and Furniture. Cupboards, Tables, Stands, Baby Buggies, Mouldings, Mirrors, and Curtain Poles, Direct from the East, Cheap for Cash.

Picture Framing a Specity. } —AGENT FOR THE— LaGrand-Marble Works Opposite Minor Bros., May St.

HEY! HEY!! COME ON!

Let us go to Mat Lichtenthal's

Exclusive Boot and Shoe Store,

for our winter footwear. He keeps the best Buckingham & Hecht boots and shoes, the Fargo $2 50 Shoe and other goods of standard makes. A big stock, Footwear must be bought cheap, quality considered, to get such bargains as you find at

MAT LICHTENTHAL'S,

MAIN STREET, - - - HEPPNER, OREGON.

G. B. HATT. J. H. ROMIG.

Hatt & Romig,

PROPRIETORS OF

THE CITY BARBER SHOP,

[In E. Minor's Building.]

These Gentlemen are well known as having Mastered the Tonsorial Art in all of its Important Features. Call on them for a Good Shave or Hair Cut.

Splendid Bath Rooms in Connection.

Hatt & Romig,

MAN STREET, - - E. Minor's Building, - - HEPPNER.

E. G. SLOCUM. E. H. SLOCUM.

HEPPNER FURNITURE Co.,

Dealers in and Manufacturers of

All kinds of Household and Office Furniture,

Mattresses, Lounges, Wall Paper and Carpets.

A FULL LINE OF CASKETS AND BURIAL ROBES. UNDERTAKING A SPECIALTY.

SPECIAL RATES ON PICTURE FRAMES.

Columbia Brewery Depot,

AUGUST BUCHLER,

Proprietor,

Of the Columbia Brewery at The Dalles, would inform the citizens of Morrow and surrounding counties that he has leased from John B. Nater the City Brewery in Heppner, and has established a depot at the well known stand, for the sale of the best

Lager Beer and Porter,

either in the keg or bottled, which he will be pleased to supply customers in any quantity wholesale and retail.

The Public are invited to call and examine his stock with the assurance that they will find it first-class.

The Heppner Depot will be in charge of Mr. Dan Osmer, who will cheerfully supply all orders. tf

Payette Nursery,

OF PAYETTE, IDAHO.

The Largest General Nursery stock in the Mountains.

125 ACRES. WHOLESALE AND RETAIL.

Send for Catalogue and Price List.

ADDRESS, PAYETTE NURSERY,

93-8m. Payette, Idaho.

ARTHUR COPPIN, Arlington. FRANK McFARLAND, Heppner.

NEW

Spring Goods

ARRIVING!

A Big Line direct from the East. Fine stylish hats, new shapes, and patterns. Gent's fine shoes, ladies' and children's shoes, all styles. SAN JOSE, CALIFORNIA SADDLES at Factory Prices. A car-load of

Fernoline Sheep Dip

to arrive soon. WARRANTED TO CURE THE SCAB! Books and Silverware given away to our cash customers. Agents for OLIVER CHILLED PLOWS.

Groceries, Hardware, Etc.

Largest Stock and Biggest Assortment to be found in Oregon. Mail Orders Solicited.

COFFIN & McFARLAND

Always "take the cake" when it comes to having a complete stock of General Merchandise, suited to the wants of this country. See the latest patterns of Woolen Dress Goods in stripes, plaids and solid colors all sold at prices to please. Finest line of

LADIES' AND CHILDREN'S SHOES AND SLIPPERS!

Our shoe department cannot be excelled in style, quality and low prices. Hand and Sewed shoes in Button, Congress and Lace. Heavy Brogans and Boots of all kinds.

Hats and Caps, Woolen Underwear and HOSIERY.

Blankets, Robes, Gloves, Mittens, Trunks, Valises, Sewing Machines, Guns, Pistols, Wallpaper, Doors, Windows and Glass, Paints and Oils, Harness and Saddles. Our San Jose, Cal., Saddles are giving the best of satisfaction. We have a fine assortment of side saddles and others. Stoves and Tinware. If you need a cook stove, range or parlor heating stove, don't fail to see our stock in these goods. Common heating stoves in all sizes.

Mitchell Wagons, Hacks and Buckboards. plows

And Harrows, Clocks and Watches. Chop Feed, Seed Rye, Alfalfa and Timothy, Wheat, Barley and Oats. Blacksmith's coal, Sulphur, Lime and Salt, Cedar Shingles, Groceries and Hardware. Fernoline Sheep Dip, something new. Guaranteed to cure the scab in sheep or no pay.

A call at our Establishment will prove

Our claim of having the Largest stock, Greatest Variety, of goods, the best equipped store, combined with low prices, that can be found in any other town in Oregon. To every purchaser of $25 worth of goods, we will give a fine $4 book. Orders from the country carefully and promptly filled. Country produce bought and sold. Agents for Christy & Wise.

COFFIN & McFARLAND,

The National Bank Building, Heppner, Oregon.

Just In And

FOR SALE CHEAP!

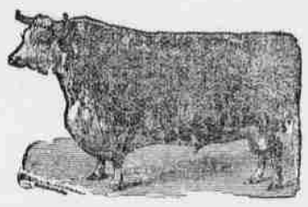

Twenty-one Head Full Blood Holstein Cattle!

WILL SELL REASONALE FOR CASH, OR WILL TRADE FOR GOOD, MERCHANTABLE HORSES. THEY CAN BE SEEN AT MY RANCH, EIGHT MILES SOUTH-WEST OF HARDMAN, ON THE MIDDLE FORK OF ROCK CREEK.

GEORGE W. STEWART,

HARDMAN, - - OREGON.

CITY DRUG STORE

HEPPNER, OREGON.

T. W. AYERS, Jr., Proprietor,

(Successor to A. D. Johnson.)

Keeps a Full Line of Drugs, Chemicals, Patent Medicines, Toilet Articles, Albums, Etc., Etc.

Fine Domestic and Imported Cigars Always in Stock.

PRESCRIPTIONS CAREFULLY COMPOUNDED DAY OR NIGHT.

School Books! tf. School Books!

W. A. KIRK. J. C. HAYES

KIRK AND HAYES

DEALERS IN

Saddles, Harness, Whips, Spurs, and every Conceivable Article kept in a First Class Harness Shop.

Repairing a Specialty!

Kept Constantly on hand the Celebrated Heppner Saddle

Go to their store for the Improved WHITE SEWING MACHINE. Warranted for five years. Don't buy elsewhere till you examine their machines and get cash prices.

MAIN STREET, - - HEPPNER, OREGON.