

# Holk County Itemizer

Dallas, Ore., Thursday, April 30, 1914.

## Home and Farm Magazine Section

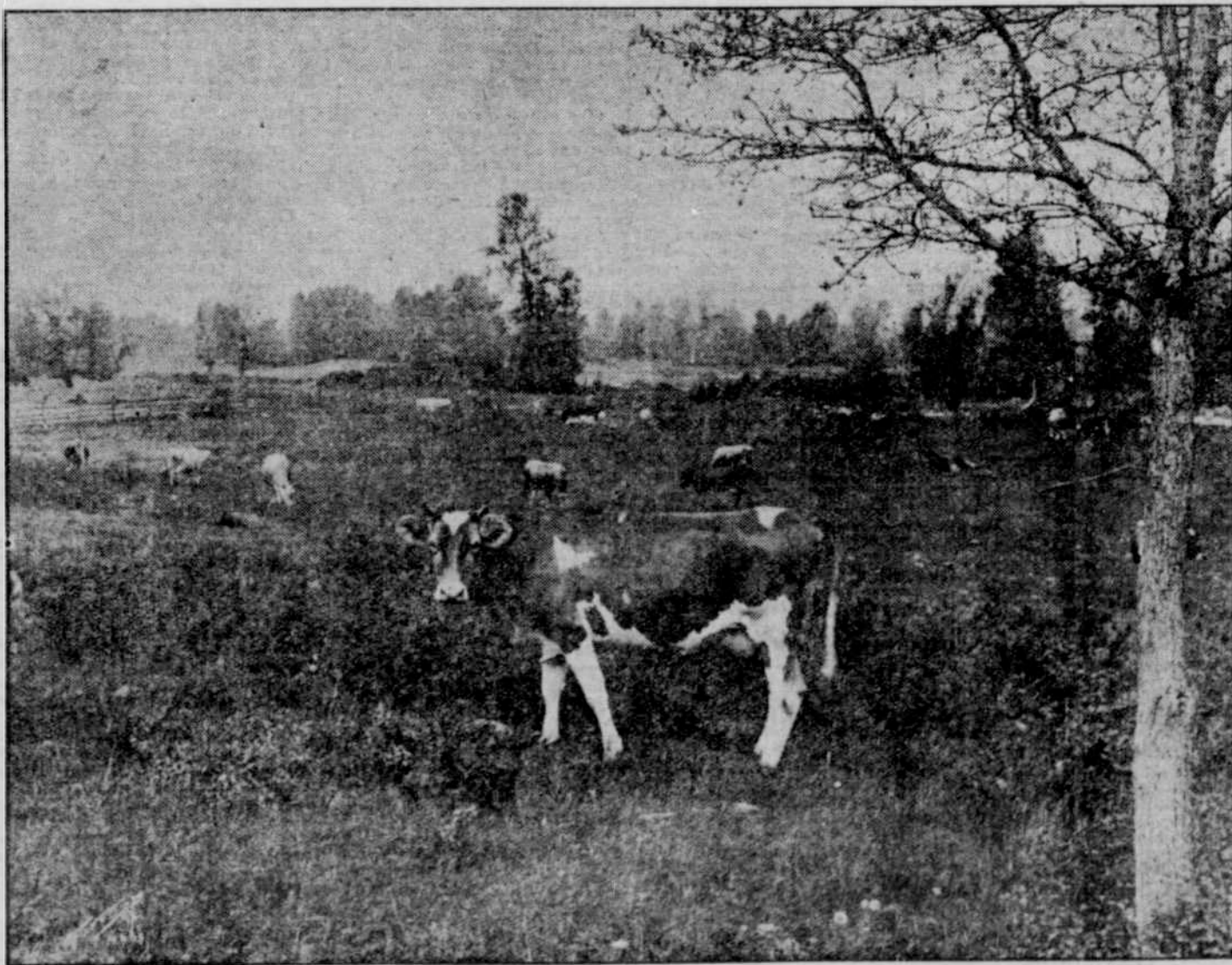

Lady Dolly Gray, prizewinning Guernsey, owned by E. L. Thompson of Portland, Oregon.

All over the Northwest the agricultural colleges and the railroad demonstration trains have made a fight to eliminate the scrubby cow. They have preached arguments of economy and of revenue. Here, for example, is a living proof of the value in dollars and cents of a well-bred dairy cow. Lady Dolly Gray, a second prize winner at the Union Stock Yards show and a first prize winner over all Northwestern exhibits, is an imported Guernsey. Her milk tests seven per cent butter fat and she is now yielding 28 pounds of milk a day. As added proof, if additional proof be necessary, her yield is sold as "certified milk" and brings a much higher price per quart than that of the average cow kept for dairy purposes. The Lady Dolly Grays of the Northwest are increasing in number, and the day is not far off when they will form a majority of the dairy stock.