FAIR WINNINGS.

An Official List of the Prize Winners at the Polk County Fair.

Live Stock Department.

HORSES.

Clydesdale, mares, first and second; two year olds, first and second; one year old, first; filly, first and second; owned by Comegys & Savery.

Grade Percherons, C. C. Marks first and second; C. Jones third.

Three year old grade, first C. C. Marks; yearling, E. T. Evans, first; C. C. Marks, second; two year old, Jasper Bagley first; family by one sire, E. T. Evans; best general exhibit for S. P. cup, for pure breds, Comegys & Savery.

Coach, stallion, first, second and third, Burge & Evans.

Percheron, stallion, first, Burge & Evans; second, E. T. Evans; third, Smithfield Horse Co.

Percheron, yearling, stallion, first, second and third, Burge & Evans.

Aged Mare, first, second and third, Burge and Evans.

Two year old mare, first and second, Burge & Evans; Filly, first and second; Champion stallion, Berge & Evans.

CATTLE.

Yearling bull, first, Burge & Evans; second, F. E. Lynn. Three year old, F. E. Lynn, first. Two year old, E. T. Evans. Calf, F. E. Lynn, first; C. R. Newman, second. Cow, three year old or over, first,F.E. Lynn. Cow, two year old and under three, F. E. Lynn, first and second. Yearling heifers,, F. E. Lynn, Heifer calves, F. E. Lynn, first and second. Grand champion bull, F. E. Lynn. Grand champion cow, F. E. Lynn.

SWINE.

Duroc Jersey boar two years and over, J. W. Quick, first. Sow, 18 months months, J. W. Quick, first. Champion and under two years, J. W. Quick, first. Sow one year and under 18 boar and sow, J. W. Quick.

SHEEP.

Ram, lamb, under one year, W. D. Gilliam, first and second. Champion ram, W. D. Gilliam, Lincoln ram, one year and under two, Hawley & Son. Ram lamb under one year, Hawley & Son, first, second and third. Champion ram, Hawley & Son.

ANGORA GOATS.

Buck kids, first, U. S. Grant; buck kids, W. D. Gilliam, second and third. Doe kid, first and second, U. S. Grant. Yearling doe, first and second, U. S. Grant. Yearling buck, first W. D. Gilliam. Any age buck, first, U. S. Grant. Champion doe, U. S. Grant. Four kids one sire, first, U. S. Grant. Champion buck, U. S. Grant. Buck any age sire bred by exhibitor, U. S. Grant. Doe any age sire bred by exhibitor, U. S. Grant. Great buck kid, W. D. Gilliam, first; L. A. Guthrie second.

SCHOOL EXHIBITS.

One room school: Cochran, first and tie between Bridgeport and Orchards for second.

School of two to five rooms: Buena Vista, first; Bethel, second.

School of more than five rooms: Dallas first; Independence second.

Best individual display: Lester Gardner, Bridgeport; Clifton Martin, Ballston, Myrtle Wilson, Popcorn.

Field corn, class A, Glen Southwick, first, Mountain View; John Lacy second, Parker; Willie Kreager third, Cochrane.

Field corn, class, B Homer Burshell, first, Mistletoe, Marie Lee, second, Bridgeport; Mable Lee, third, Bridgeport.

Bridgeport; Myrtle Wilson, third, Popcorn.

Sweet Corn, Class A, Harry Wells, first, Buena Vista; Lester Gardner, second, Bridgeport; Myrtle Wilson, third, Popcorn.

Sweet corn, class B, Albert Lewis, first, Airlie; Otis Scott, second, Falls City; Hugh Young, third, Oakhurst.

Popcorn, class A, Glen Southwick, first, Mt. View; Paul Scott, second, Independence; Edward Hamilton third, Guthrie.

Popcorn, class B, Gerhart Remple, first, Dallas; Otis Scott second, Independence; Robert Brown third, Salt Creek.

Watermelon, class A, James Bohle first, Falls City; Hazel Bursell, second, Mistletoe; Perry Wells ... Buena Vista.

Water melon, class B, Homer Bursell first, Mistletoe; Kenneth Bursell second, Mistletoe; Frank Alsip third, North Dallas.

Musk melon, class A, Hazel Bursell first, Mistletoe; Lloyd Jones, second Perrydale; Perry Wells, third, Buena Vista.

Musk melon, class B, Homer Bursell, first, Mistletoe; Jessie Jones second, Perrydale; Kenneth Bursell third, Mistletoe.

Squash, hubbards, Class A, Paul Scott, first, Independence; Elmer Butz, second, Dallas; Clifton Martin, third, Ballston.

Class B, Freddie Hamilton, first, Guthrie; Otis Scott, second, Independence; Glen Turner, third, Airlie.

Squash, stock, class A, Alvin Aebi, first, Salt Creek; Hazel Bursell, second, Mistletoe; Laurence Imloh, third, Mountain View.

Class B, Henry Alsip, first, North Dallas; Frank Alsip, second, North Dallas; Paul Sayre, third, Falls City.

Pumpkin, pie, Class A, Lester Gardner, first, Bridgeport; Homer Brown, second, Bridgeport; Marvin Wells, third, Buena Vista.

Class B, Carl Dodson, first, Monmouth; Marie Lee, second, Bridgeport; Mable Lee, third, Bridgeport.

Pumpkin, stock, Class A, Hazel Bursell, Mistletoe, first; Richard Hayman, second, Butler; Clarence Rinsey, third, Liberty.

Class B, Hugh Young, first, Oakhurst; Vesta Kruetz, Suver, second; Glen Turner, third, Airlie.

Potatoes, Class A, Homer Brown, first, Bridgeport; Bert Hilke, second, Independence; Lester Gardner, third, Bridgeport.

Class B, Mildred Edgar, first, Crowley; Delma Hayes, second, Dallas; Jessie Keyt, third, Perrydale.

Cabbage, Class A, Lester Gardner, first, Bridgeport; Perry Wells, second, Buena Vista; Paul Scott, third, Independence.

Class B, Otis Scott, first, Independence; Hugh Young, second, Oakhurst; Paul Sayer, third, Falls City.

Kohl Rabi, Class A, Homer Brown, first, Bridgeport; Clifton Martin, second, Ballston; Lester Gardner, third, Bridgeport.

Class B, Jessie Keyt, first, Perrydale; Hugh Young, second, Oakhurst; third, no entry.

Table Beets, Class A, James Bohle, first, Falls City; Marvin Wells, second, Buena Vista; Harry Wells, Buena Vista, third.

Class B, Arthur Winters, first, Dallas; Raymond Brown, second, Salt Creek; Lillie Smith, Buena Vista, third.

Stock Beets, Class A, Clifton Martin, first, Ballston; Lester Gardner, second, Bridgeport; Hazel Bursell, third, Mistletoe.

Class B, Homer Bursell, first, Mistletoe; Kenneth Bursell, second, Mistletoe; Helen Rempel, Perrydale, third.

Table Carrots, Class A, Russell Shepard, first, Dallas; Peter Diehm, second, Smithfield; Frederick Ridders, third, Suver.

Class B, Kenneth Bursell, first, Mistletoe; Helen Rempel, second, Perrydale; Frank Alsip, third, North Dallas.

Stock Carrots, Class A, Clifton Martin, first, Ballston; Hazel Bursell, second, Mistleote; Marvin Wells, third, Buena Vista.

Class B, Paul Sayre, first, Falls City; Willie Hamilton, second, Guthrie; Kenneth Bursell, third, Mistletoe.

Onions, Class A, Frederick Ridders, first, Suver; Hazel Bursell, second, Mistletoe; Clifton Martin, third, Ballston.

Class B, Kenneth Bursell, first, Mistletoe; Frank Alsip, second, North Dallas; Hugh Young, third, Oakhurst.

Tomatoes, Class A, Marshal Huntley, first, Independence; Homer Bursell, second, Mistleote; Kenneth Bursell, Mistletoe, third.

Class B, James Bohle, first, Falls City; Lester Gardner, second, Bridgeport; Russel Alsip, North Dallas, third.

Cucumbers, Class A, and C, Lester Gardner, first, Bridgeport; Evadene Smith, second, Buena Vista; John Focht, third, Ballston.

Class B, Paul Sayre, first, Falls City; Homer Russell, second, Mistletoe; Villie Mackie, third, Cochran.

Turnips, Class A and C, Evert Evans, first, Monmouth; Frederick Ridders, second, Suver.

Class B, Mildred Edgar, first, Rickreall; Homer Bursell, second, Mistletoe; Kenneth Bursell, third, Mistletoe.

Parsnips, Class A and C, Clifton Martin, first, Ballston; Lester Gardner, second, Bridgeport; Anna Friesen, third, Dallas, Dist. No. 15.

Class B, Hugh Young, first, Falls City; Paul Sayre, second, Falls City; Mildred Edgar, third, Rickreall.

Celery, Class A and C, Paul Scott, first, Independence; Hazel Bursell, second, Mistletoe; Lester Gardner, third, Bridgeport.

Class B, Otis Scott, first, Independence; Homer Bursell, second, Mistletoe; Kenneth Bursell, third, Mistletoe.

Bird Houses, Class A, Willie Young, Dallas.

Bird Houses, Class C, Benjamin Rickli, first, Dallas; Paul Scott, Independence, second.

Bird Houses, Class B, David Rempel, first, Dallas; Walter Voth, second, Dallas; Ivan Rowland, third, Dallas.

Piece of Furniture, Class A, Ezra Boyer, first, McCoy; Willie Harney, second, Independence; Clarence Booth, third, Amity.

Class C, Carl Stewart, McCoy, first; Armie Cooper, second, Independence; Oren Dadmen, third, Independence.

Class B, W. Wade Ellis, first, Rickreall; Vern LaFrance, second, Dallas; Willie Mackie, third, Rickreall.

Labor Saving Device, Class A, Harry Brown, first, Dallas.

No entry for Class B and C.

Toys, Class A, no entry.

Class B, Vernon Brown, first, Dallas; Paul Sayre, second, Falls City; Homer Bursell, third, Mistletoe.

Class C, John Ramsey, Dallas, first

Bread, brown, Class A, C, no entry.

Class B, Agnes Hoffman, first, Dallas; no other entry.

Bread, white, Class A, Ruth Miller, first, Dallas; Wilda Fuller, second, Monmouth; Maggie Odam, third, Dallas.

Class C, Myrtle Wilson, first, Salem Rt. 2; Frances Hawley, second, McCoy Dovie Odam, third, Dallas.

Class B, Vera Southwick, first, Salem Rt. 2; Carson Odam, second, Dallas; Una Winegar, third, Monmouth.

Butter, Class A, Anna Friesen, first Dallas; Anna P. Friesen, second, Dallas.

Class B, Emma Zulisch, first, Independence; Jessie Brown, second, Upper Salt Creek.

Loaf Cake, Class B, Naomi Phelps, first, Dallas; Pearl Jost, second, Dallas; Ruth Prather, third, Buena Vista.

Class A, Anna Ridders, first, Suver; Bertha Zielesch, second, Independence; Ruth Miller, third, Dallas.

Layer Cake, Class A, Merla Ramsey, first, Dallas; Ruth Miller, second, Dallas; Lorena Treat, third, Falls City.

Class C, Florence Hibbard, first, Dallas; Francell Hawley, second, McCoy; Renia Bennett, third.

Class B, Frankie Crider, Dallas, first; Alta Beach, second, Dallas; Winona Rice, Dallas, third.

Canned Fruit, Class A, Rita Conner, first, Dist. No. 6; Bessie Morrison, second, Perrydale; Marion McNulty, third, Dallas.

Class C, Francell Hawley, first, McCoy; Gussie Thieses, second, Salt Creek; Myrtle Wilson, third, Salem Rt. No. 2.

Class B, Wanda Elliott, first, Perrydale; Pearl Jost, second, Dallas; Romaine Nicholson, third, Monmouth.

Canned Vegetables, Class A, Elizabeth Diehm, first, Dallas; Hazel Bursell, second, Mistletoe; Bessie Morrison, third, Perrydale.

Class B, Wanda Elliott, first, Perrydale; Jessie Keyt, second, Perrydale; Helena Rempel, third, Dallas.

Class C, Eva Fosnot, first, Dallas; Myrtle Wilson, second, Salem, Rt. 2.

Jelly, Class A, Bernice Newbill, first, Ballston; Maud Lyons, second, Dallas; Nellie Stewart, third, McCoy.

Class B, Romanie Nicholson, first, Dist. No. 13; May McDonald, second, Dallas; Willie Smith, third, Dallas.

Class C, Ida Campbell, first, Dallas; Gladys Evans, second, Monmouth; Mabel Aebi, third, Dallas.

Handmade Aprons, Class A, Zelma Tielgham, first, Dallas; Neta Harney, second, Dist. 24; Wilda Fuller, third, Monmouth.

Class B, May E. McDonald, first, Dallas; Helen Richards, second, McCoy; Agnes Hoffman, third, Dallas.

Class C, Adah Campbell, first, Dallas; Myrtle Wilson, second, Salem Rt 2; Blanche Gibson, third, Salem, R. 1.

Machine made Apron, Class A, Lurena Treat, first, Falls City; Merle Ramsey, second, Dallas; Blanche Gibson, third, Salem R. 1.

Class C, Myrtle Wilson, first, Salem R. 2; Martha Razloff, second, Salem R. 1; Lillian Razloff, third, Salem R. 1.

Hand made Dress, Class A, no entry.

Class B, May E. McDonald, first, Dallas; Wanda Elliott, second, Perrydale; third, no entry.

Machine made Dress, Class A, Blanch Gibson, first, Salem R. 1; Mary McNulty, second, Dallas; Lurena Treat, third, Falls City.

Class C, Adah Campbell, first, Dallas; Nellie Stewart, second, McCoy; Myrtle Wilson, third, Salem, R. 2.

Darning, Class A, Ruth Miller, first, Dallas; Joseph Heffley, second, Monmouth; Helena Diehm, third, Dallas.

Class B and C, Helen Richards, first, Bethel.

Buttonholes, Class A, Elizabeth Diehm, first, Dallas; Zelma Tielgham, second, Dallas; Lorena Treat, third, Falls City.

Class B, Margaret Diehm, first, Dallas; Helena Rempel, second, Dallas; Susan Wiebe, third, Dallas.

Dressed Doll, Class B, Mary E. McDonald, first, Dallas; Jessie Keyt, second, Perrydale; Alice Baker, third, Independence.

Class A, Clara Hartman, first, Dallas; Winnie Rowland, second, Perrydale; Ruth Smith, third, Dallas.

Class C, Gladys Turner, first, McCoy; Adah Campbell, second, Dallas; Lilian Lewis, third, Airlie.

Asters, Class A and C, Hollis Smith, first, Dallas; Willie Dennis, second, Dallas; Lenna May, third, Dallas.

Class B, Alice Baker, first, Independence; Arthur May, second, Dallas; Jessie Jones, third, Perrydale.

Sweet Peas, Class A and C, Hazel Bursell, first, Mistletoe; Helen Conn, second, Airlie; Frederick Ridders, third, Suver.

Class B, Hollis Smith, first, Dallas; Dorothy Johnson, second, Airlie; Kenneth Bursell, third, Mistletoe.

Pansies, Class A and C, Edna Conn, first, Airlie; Anna Ridders, second, Suver; Hazel Bursell, third, Mistletoe.

Class B, Homer Bursell, first, Mistletoe; Kenneth Bursell, second, Mistletoe.

Dahlias, Class A and C, Lester Gardner, first, Bridgeport; Dorothy Johnson, second, Airlie; Ruth Simpson, third, Airlie.

Class B, Elwin Craven, first, Dallas; Hollis Smith, second, Dallas; Joe Dennis, third, Dallas.

White Wyandottes, Hazel Bursell, first, Mistletoe; Russell Alsip, second, Dist. 41.

White Leghorns, Mabel Lee, first, Dist. 7; Johnnie Voth, second, Dist. 15; Guy Staiger, third, Dist. 2.

Rhode Island Reds, Teddy Ridgeway, first, Dist. 34; Emma Ridgeway, second, Dist. 34; Fred J. Hibbard, third, Dist. 53.

Buff Rocks, Ralph Wilson, first, Dist. 36; Blanche Gibson, second, Dist. 61.

Barred Rocks, Willie Mackie, first, Dist. 24.

Bantams, Ralph Macomber, first, Dist. 51; Robt. Canoy, second, Dallas; Ross Mitchell, third, Dallas.

White Orpingtons, Guy Staiger, first Dist 2.

Anconas, Andrew Hoffman, first; Guy Staiger, second, Dist. 2.

Special Buff Orpington, Andres Treitmae, first, Dallas.

Pekin Ducks, Guy Staiger, first, Dist. 2; Howard Wells, second, Dist. 53; Rollie Middleton, third, Dist. 41.

Indian Runner Ducks, Irvine Holman, first, Dist. 30; Mary Lee, second, Dist. 7.

Indian Runner Ducks, white, Blanche Gibson, first, Dist. 61; Homer Bursell, second, Mistletoe; Hazel Bursell, third, Dist. 67.

Homer Pigeon, Mary Lee, first, Dist. 7; Mabel Lee, second, Dist. 7; Guy Staiger, third, Dist. 2.

White Pigeons, Guy Staiger, first, Dist. 2; Osha Tate, second, Dist. 2.

Other Pigeons, Jack Richardson, first, Dist. 2; Guy Staiger, second, Dist. 2.

Rabbites, doe, Jessie Keyt, first, Dist. 21; Paul Sayre, second, Dist. 57; Joe Brown, third, Dallas

Rabbits, pair, Jessie Keyt, first, Dist. 21; Paul Sayre, second, Dist. 57; Joe Brown, third, Dallas.

Rabbits, buck, Jessie Keyt, first, Dist. 21; Paul Sayre, second, Dist. 57; Joe Brown, third, Dallas.

Hares, doe, Jack Richardson, first, Dist. 2.

Hares, buck, Silas Starr, first, Dist 10.

POULTRY.

S. C. White Leghorns, L. A. Bollman, Dallas; first and second on cock; first, second and third on pullet and first on pen.

S. C. Buff Leghorns, L. A. Bollman, Dallas; first on cock and first on cockerel; first and third on hen; first on pen.

E. N. Keeney; second on cock, third on cockerel, second on hen, second on pullet and second on pen.

Ed. Loop, Monmouth, second on cockerel, first and third on pullet and third on pen.

S. C. Brown Leghorns; J. M. Card Dallas; first on cock, first and second on cockerel, first and second on hen first and third on pullet and first on pen.

Frank Friesen, Dallas; second on cock; third on cockerel; second on pullet, second on pen.

Henry Voth, Dallas, third on hen.

White Wyandottes, Mrs. Nina Brown Dallas, first on cockerel; first and second on pullet.

R. I. Reds, J. S. Macomber, Dallas; first on cock and first on cockerel first on hen and first on pullet; first on pen.

Silver Laced Wyandottes, Mr. Holmes Dallas, first on cock.

FRUIT SECTION.

J. B. Nunn, Dallas; single box Apples; Northern Spy, second; Ben Davis, first.

Plate Exhibit—First on Black Ben Davis, Northern Spy, Wolf River, Rhode Island Greenings, Gano; second on Spitzenberg.

Pears—First on Anjou, Fall Butter, Bartlett, Comice.

Prunes—First on Silver and Petite.

C. W. Dossett, Independence—Best five box exhibit apples, first, $20.00. Best single box apples, first on Maiden Blush; second on Kings; first on Spitzenberg, Kings and Northern Spy. Plate Exhibit—first on largest apple. Pears—first on Clairgo; second on Bartlett.

Ewing Bros., Dallas: Best five box exhibit apples, second, $10.00. Single box exhibit—second on Kings. Plate exhibit—first on Spitzenberg, Kings and Yellow Newtowns; second on Ben Davis and Jonathans.

N. M. Grant, Dallas: Single box exhibit—second on Spitzenbergs. Plate exhibit, first on Baldwins.

P. P. Friesen, Dallas: Plate exhibit Apples; first on Winter Banana.

P. D. Reddekopp, Dallas: Plate exhibit Apples; second on Kings and Waxen.

Henry Voth, Dallas: Plate exhibit Apples; first on Wagner and Waxens; second on Gravensteins.

Fred W. Hughes, Dallas: Plate exhibit Apples; second on Baldwins.

James Boydston, Dallas: Plate exhibit Apples; second on Winter Bananas.

Wesley Elliott, Dallas: Plate exhibit Apples; first on Rome Beauty; second on Northern Spy.

H. G. Campbell, Dallas: Plate exhibit Apples; first on Jonathans; second on Rome Beauty and Yellow Newtowns.

Geo. Hawkins, Dallas: Plate exhibit Apples; second on Wagner.

Elbert Parish, Dallas: Prune box exhibit: First on dried Petite Prunes and first on dried Loganberries.

Mrs. M. M. Ellis, Dallas: Plate Silver Prunes, second.

John E Miller, Dallas, first on Italian Prunes.

Ellis & Woods, Dallas, second on Italian Prunes.

F. J. Coad, Dallas, first on Peaches, Late Crawfords.

Ira C. Powell, Monmouth, filbert exhibit, first.

Dr. Mark Hayter, Dallas, filbert exhibit, second.

HOME BAKING.

Best Angel Cake, Mrs. Buell.

Best White Layer Cake, Mrs. H. G. Campbell, first; Mrs. Ollie McCarter, second.

Dark Layer Cake, Mrs. D. O. Bronson, first.

Dark Loaf Cake, Mrs. H. G. Campbell, first.

Ginger Cookies, Mrs. D. O. Bronson, first.

Sugar Cookies, Mrs. Z. M. Knight, first; second, Mrs. D. O. Bronson.

Best collection Candy, Mrs. L. A. Guthrie, first; Mrs. Alice Dempsey, second.

Best loaf Yeast Bread, Mrs. Willis Simonton, first; Mrs. Austin, second.

Best Yeast Biscuit, Mrs. M. J. Ballantyne, first.

CANNED FRUIT.

Best collection, Mrs. T. J. Hayter, first; Mrs. D. O. Bronson, second.

Best 3 quarts Peaches, Mrs. H. G. Campbell, first; Mrs. Z. M. Knight, second.

Best 3 quarts Strawberries, Mrs. Z. M. Knight, first.

Best 3 quarts Cherries, Mrs. P. D. Reddekopp, first; Mrs. H. G. Campbell, second.

Best 3 quarts Pears, Mrs. J. L. Sweeney.

Best 3 quarts Gooseberries, Mrs. F. J. Coad, first; Mrs. Nettie Hutton, second.

Best 3 quarts Loganberries, Mrs. Nettie Hutton.

Best 3 quarts Raspberries, Mrs. Elmer Hall, first; Mrs. Nettie Hutton, second.

Preserves, best collection, Mrs. R. C. Craven, Jr., first; Mrs. Z. M. Knight, second.

Jelly, best collection, Mrs. Alice Dempsey, first; Mrs. H. G. Campbell, second.

Pickles, best collection, Mrs. Alice Dempsey, first; Mrs. T. J. Hayter, second.

Vegetables, best 2 quarts Beans, Mrs. E. Evans, first; Mrs. F. J. Coad, second.

Peas, best 3 quarts, Mrs. E. Evans.

TEXTILE DEPARTMENT.

Hand made Garment, Mrs. D. H. Upjohn, Dallas, first; Miss Joyce Arrant, Monmouth, second.

Best set embroidered Lingerie, Miss Loretta Campbell, Dallas, first; Mrs. D. H. Upjohn, second.

Best embroidered Bed Set, Mrs. Z. M. Knight, Dallas, first; Miss Stella Bagley, Monmouth, second.

Crocheted Bed Set, Mrs. John Wick, Dallas, first; Mrs. Poole, Monmouth, second.

Tapestry, Mrs. John Wick, Dallas, first and second.

Kensington Embroidery, Miss Loretta Campbell, Dallas, first; Mrs. S. O. Thompson, Dallas, second.

Hedebo, Mrs. Anna Coad, Dallas, first; Mrs. Horn, Falls City, second.

Mountmellick, Mrs. F. L. Talbott, Falls City, first; Mrs. W. G. Black, Dallas, second.

French and Eyelet, Miss Ora Collins, Dallas, first and second.

French, Mrs. D. H. Upjohn, Dallas, first; Mrs. E. A. Stinson, Rickreall, second.

Rambler Rose Embroidery, Mrs Hellwarth, Falls City, first; Miss Agnes Clark, Monmouth, second.

Hardanger, Mrs. F. L. Talbott, Falls City, first; Mrs. John Wick, Dallas, second.

Wallachian, Mrs. D. H. Upjohn, Dallas, first; Mrs. H. C. Eakin, Dallas, second.

Roman Cut Work, Mrs. H. C. Eakin, Dallas, first; Miss Fay Henson, Dallas, second.

Punch Work, Miss Ora Collins, Dallas, first; Miss Loretta Campbell, Dallas, second.

Swedish darning, Mrs. L. F. Vaughn, Rickreall, first; Miss Lotta Wilson, Monmouth, second.

Drawn Work, Mrs. Geo. Wait, Rickreall, first; Mrs. Maud Richardson, Dallas, second.

Point Lace, Mrs. F. J. Coad, Dallas, first and second.

Battenberg, Mrs. A. J. Crowthers, Dallas, first and second.

Tatting, Miss Edith Starbuck, Dallas, first; Mrs. John Schultz, second.

Irish Crochet, Mrs. J. R. Harris, Dallas, first; Mrs. C. M. Horn, Falls City, second.

Macrame, Mrs. C. M. Horn, Falls City, first; Mrs. D. C. Crider, Dallas, second.

Crochet Lace, Mrs. J. F. Vaughn, Rickreall, first and second.

Filet Lace, Mrs. F. H. Morrison, Dallas, first; Mrs. J. R. Harris, Dallas, second.

Knitted Lace, Mrs. Anna Coad, Dallas, first and second.

Knitted Articles, Mrs. S. F. Stewart, McCoy, first.

Appliqued Quilt, Mrs. Charles Tate, Dallas, first; Mrs. McCallon, Dallas, second.

Pieced Quilt, Mrs. A. M. Shepherd, Dallas, first and second.

Crazy Quilt, Mrs. D. O. Bronson, Dallas, first; Mrs. E. A. Stinson, Rickreall, second.

Best Knitted Articles, Miss Ednelle Collins, Dallas.

By Ladies Over 60.

Crocheted Articles, Mrs. J. L. Collins, Dallas.

Knitted Bed Spread, Mrs. Hickman, Monmouth, first; Mrs. M. Peterson, Dallas, second.

Knitted Lace, Mrs. M. J. James, Dallas, first; Mrs. Wm. Goodell, Rickreall, second.

Crocheted Lace, Mrs. Mary E. Palmer, Dallas.

Crocheted Bed Set, Mrs. T. J. Hayter, Dallas, first; Mrs. H. Holman, Dallas, second.

Battenburg, Mrs. H. Leonard, Independence.

Irish Crochet, Mrs. Alice Dempsey, Dallas, first and second.

French Embroidery, Mrs. A. E. Culver, Dallas, first and second.

Eyelet Embroidery, Mrs. S. P. Riggs, Dallas, first; Mrs. M. B. Holmes, second.

Hardanger, Mrs. S. P. Riggs, Dallas, first and second.

Kensington, Mrs. Alice Dempsey, Dallas, first and second.

Cross Stitch, Mrs. Alice Dempsey, Dallas, first; Mrs. Anna Voth, Salt Creek, second.

Tatting, Mrs. David Darling, Dallas, first; Mrs. West, Falls City, second.

Netted Work, Mrs. Hickman, Monmouth.

Pieced Quilt, Mrs. H. M. Bedwell, Monmouth, first; Mrs. F. M. Collins, Dallas, second.

Log Cabin Quilt, Mrs. A. E. Culver, Dallas.

Crazy Quilt, Mrs. Alice Dempsey, Dallas, first; Mrs. A. E. Culver, Dallas, second.

Appliqued Quilt, J. P. Dowd, Grande Ronde.

Bead Work, J. P. Dowd, Grande Ronde, first, second and third.

Best display by Society or Club: Thursday Afternoon Club, first; Evangelical Society, second.

Best collection Hand Painted China: Mrs. Edward Aimes, Dallas, first; Miss Ora Collins, second.

Single Specimens, Mrs. Tatom, first; Mrs. Himes, second.

Pioneer Exhibit.

Best collection Pioneer Articles, Mrs. F. M. Collins, first; Mr. O. N. Harrington, second. All others in pioneer exhibit received honorable mention.

AGRICULTURAL.

Sunflower, Frank Coad, first.

String Beans, J. Boydston, Dallas, first.

Hops, L. H. McBee, Dallas, second.

Hops, E. V. D. Paul, Buell, second.

Strawberries, C. F. West, Falls City, third.

Strawberries, F. K. Hubbard, Falls City, second.

Strawberries, Frank Harris, Dallas, first.

J. L. Condon, Airlie, third on cucumber; first on oats.

Fred W. Hughes, Dallas, third on onions.

A. G. Rempel, Dallas, second on cucumber; third on sweet corn; potatoes and turnip.

W. Elliott, Dallas, second on sweet corn and table beets; third on table beets and first on Kale.

J. L. Atwater, Airlie, third on field corn.

J. M. Card, Dallas, second on field corn and cabbage; third on hops; second on string beans and sunflower.

F. M. Edgar, Rickreall, first on field corn and watermelon; first on potatoes; third on table beets; first and second on onions; first on tomatoes and parsnips.

Best General Exhibit.

J. S. S. Powell & Son, Falls City, first on sweet corn; first and second on muskmelon and nutmeg; first on table squash, stock squash, table pumpkin, stock pumpkin, flat Dutch cabbage, Kohl Rabi, table beets, stock beets; first, second and third on table carrots and second on tomatoes; first on cucumbers; first and second on turnip; second on parsnips; third on string beans; second and third on oats. Should have mention for successful breeding of sweet corn, squash, etc.

People Should Guard Against Appendicitis.

Dallas people who have stomach and bowel trouble should guard against appendicitis by taking simple buckthorn bark, glycerine, etc., as compounded in Adler-i-ka, the German remedy which became famous by curing appendicitis. Just one dose relieves sour stomach, gas on the stomach and constipation instantly because this simple mixture draws off such a surprising amount of old, foul matter from the body. C. Stafrin.

REAL ESTATE SNAPS

We show no property—just put you in communication with the owner, and you and him make the deal. - - - - -

We have for sale at $60 an acre a well improved farm of 318 acres, situated within 3½ miles of a railroad town, and a coast railroad is being surved through the land now. There are 200 acres cleared and under cultivation and in pasture, and about 100 acres in oak grubs. The land is both rolling and valley, making it ideal for snbdivision into small farms. There are a number of springs on the place, furnishing water for the homes. There are three houses on the place and three barns, one of the houses being and extra good one of nine rooms. There are 30 acres of hops, 20 acres of them being newly trellised, This land can be secured for a payment of $5000 down.

Seven-room house on Washington street. All modern improvements and paid for. $1800, $1000 down.

5 acres, well improved tract, 2½ miles from Dallas, nearly all in fruit. for only $2500. A bargain.

11-acre prune orchard, trees 5 years old, no houses. 3 miles from town on Salem road. $300 an acre.

42 acres, 2 1-2 miles from town, slashed and goated for four yeaus. No buildings. Price $100 an acre.

5-acre well improved tract 2 1-2 miles from Dallas, most all in fruit for sale at $2500

57 acres, 2½ miles from Dallas, 16 acres cleared, balance in fir and oak. House and barn and other farm buildings. One acre bearing orchard and 700 prune trees just planted. $3500, $1000 down, balanee at 6 per cent.

We have a 10-acre tract just outside of Newberg that the owner would like to trade for something of the same nature close to Dallas.

A house and lot in Dallas near school house for $1100.

We have a 10-acre tract near Falls City newly set to fruit that can be bought for $1800. Creek across one corner.

A 12-acre tract near Dallas for $2200.

For $3000, $2000 cash you can get a 10-acre tract within a mile of Dallas, well improved and set to fruit, with good house and barn.

Two lots and a house in the Ellis addition for $1250.

32 acres. within a mile of the city limits, 15 acres in one year prunes, 8 acres in logan berries, 5 in slashing. All under fence, on good road, in fruit district. No building. All or part. Price $165 an acre.

For $2000 you can get a well improved acre of land in the Howe addition.

We have a 7-passenger auto, all in good repair, to trade for real estate.

40 acres of fruit land, well located, for $75 an acre.

Have 5¼ acres, 4½ acres set to apples, 14-year-old trees, Baldwin, Rome Beauty, Newtowns and Ben Davis varieties. Place has good comfortable 3 room house and good barn, well saw dust-lined apple-house, and other improvements. Is 1½ miles from good town, school and church.

We have for sale in and near Dallas:
5 acres for $450.
5 acres for $500.
5 acres in fruit 4 years old for $650.
5 acres, house and bearing fruit for $800.
5 acres, all cultivation, for $1000.
Other cultivated tracts for $3,500.
10 acres for $850.
10 acres for $1000.
10 acres, all in cultivation, house and barn, for $2,500.
15 acres, good buildings, all fruit 4 years old, for $2700.
15 acres in bearing fruit for $4,500.
15 acres, buildings and 9 acres prunes for $2,500.
House and lot in Dallas; $3,000.

Good garage site on principal street of Dallas, 50x100 feet; price $1,900; reasonable terms.

20- and 30-acre tracts for from $70 to $300 per acre; larger places at from $35 per acre and up.

183 acres well improved; good land; 2 miles from Dallas on main county road and railroad; all under cultivation; $150 per acre. Good terms.

205 acres, 8½ miles south of Dallas. There are 70 acres of bottom land, 50 acres slashed, 40 acres of good second-growth timber, and 45 acres of small fir and oak timber. There are two acres of young bearing orchard, three good barns, a new house of five rooms and large woodshed and milk-house. The price is $60 an acre in trade or $50 in cash, and the buyer can assume a mortgage of $3,200, which can run almost three years at 6 per cent, payable on or before, or can pay $100 or more on any interest day.

One 6-room modern house close in; small payment down, balance easy monthly payments.

Within 6 miles of Dallas we have a tract of 98 acres, all under cultivation, without other improvements, that can be bought for $90 an acre. All good black soil, rolling, and is close to school and postoffice.

32 acres all cleared and nearly all in cultivation. 17 acres set to trees and small fruits. Five-room house, barn and woodshed. Dryer and warehouse on place. Just outside city limits. Price, $12,000.

17 acres, half in cultivation for $1500.

In city property we have homes at $800, $900, $1000 to $4000; one at $1800 with 2 acres; one at $1,400 with one acre; both these places in fruit.

A 6-room house and small lot at $800, on good terms.

17 acres, 2 miles from Dallas, at $90 per acre, on good terms; one-half in cultivation. Will make a nice home for some one.

54 acres, 4 miles from Dallas, ¼ mile from school, 3-4 mile to railroad station, some fruit; good improvements; 38 acres under cultivation; in a fast developing community; price $120 per acre. 7-room house, barn 40x60, 8 acres in A. P. cherries in bearing.

160 acres, 50 acres in cultivation, 50 cleared and in pasture, balance in timber. Good 8-room house, barn and outbuildings; 6 acres of orchard, mostly prunes, some apples. 3 miles from Dallas. Price $10,000. Terms, half cash.

30 acres on city limit line of Dallas, on county road and railroad; no improvements; all under cultivation and fenced; fine loganberry land.

$2,000—7-room house on Washington street; corner lot, 170x300 feet, and all modern improvements, with street and sewer assessments settled.—The Itemizer Realty Concern.

120 acres 3 miles from Dallas, all under cultivation, on railroad and county road. Price $125 per acre.

2½ acres in Dallas, best of creek bottom land; good 7-room house; plenty of fruit; an excellent chicken and berry place, convenient and suitable. Only $2,500, and terms to suit.

297 acres, all under cultivation, between Monmouth and Dallas one mile from Rickreall, ¼ mile from station, on county road; well improved; low land tiled. Price will make you buy.

20 acres, well improved, with orchard and strawberries; good house and barn; close to Dallas; $300 an acre.

Good 5-room house and 4 acres 3-4 mile from courthouse, Dallas; splendid out-buildings, fine garden spot, excellent chicken-house and yards. An ideal little home, and price right.

A large lot with 6-room house and good barn at $1,000, on good terms.

A dandy stock ranch at $75 per acre. There are two sets of buildings, of which one is a good 7-room house in good repair, the other house has three rooms. The water supply is excellent, having two wells, a fine spring of water nearby, which can be piped to either house, and also a creek through the place. There are 7½ acres of hops and 15 acres more can be put in. There are 35 acres in cultivation; some more can be easily cleared. There are two acres of orchard, the balance of land being open pasture and timber. Location, 6 miles from Dallas, 3 miles to Falls City, 1 mile to Bridgeport. Price $75, on good terms at 6 per cent interest.

We have five acres of well improved hill land close to town for sale at a reasonable price.

Two splendid homes in heart of city at $2400 each.

House and lot, 2 blocks from public school; price $1,100.

House and lot in Dallas to trade for an out-of-town tract 4 to 10 acres.

50 acres, close to Dallas, 28 acres in orchard, 7 acres bearing, 7 of 2-year-olds, 5 acres of strawberries, good house and three barns; 15 acres seeded to oats; 7 acres of timber, balance cleared. $200 an acre. Will sell or trade for mountain ranch without range.

Finest fruit farm tract in Dallas; 10 acres all in bearing; some small fruit; new, modern 5-room house; good barn and everything is up-to-date. To see is to buy it.

60 acres on Monmouth and Dallas county road; 1 mile from railroad station, school, postoffice and town; all under cultivation, well drained and the price right.

5½-acre bearing fruit tract, four varieties of 12-year-old trees, ½ mile from Perrydale, on county road; good 3-room house, barn and a sawdust-lined apple house; also some small fruit. Price $2,000.

For $4,000 we have a well-improved 6-acre tract within the city limits. Over 3 acres of large fruit and considerable small fruit; 5-room house and barn. A bargain at the price.

We have calls every hour for houses for rent. Why not list your vacant house with the Itemizer Realty Concern —we can rent it.

157 acres 1½ miles from Dallas, all under cultivation, on county road and railroad; well-improved and 7 miles of tiling on place; $150 per acre; good terms.

One of the best business locations in town, 50-foot frontage on Main street; $5,000.

201 acres, 2 miles from Perrydale on county road; 175 acres in cultivation; 8-acre orchard; creek crosses place; some improvements. Will sell all or in small tracts, or will trade for small place near Dallas or Falls City.

40 acres fruit land 3 miles from Perrydale, on county road and R. F. D., and near school; price $75 per acre.

48 acres near town for $4000. All cleared and under fence, but no improvements.

40 acres, all fenced, three miles from town; 15 acres in orchard and cultivation; 400 2-year-old prunes; good buildings; $100 per acre.

1132 acres in Lincoln county, 200 acres cleared; plenty of pasture; 80 acres under cultivation; 10 acres in fruit; fine soil. $35,000. Fine dairy ranch.

50 acres hill land half under cultivation; all good fruit land; 1 mile from station. $60 per acre.

2.27 acres in Dallas; 6-room plastered house; woodshed and small barn, 3 henhouses; about 300 fruit trees. $3,200, all but $1,450 cash.

Good orchard tracts, 5 and 10 acres each, on R. R. & Co. road from Dallas to Monmouth, 1 mile from Dallas, bearing next year; great opportunity to get orchard tracts for a little cash.

110 acres well-improved, 2½ miles from Dallas, 3-4 mile from school and railroad station; 18 acres in bearing 8-year-old apple trees, 12 acres walnuts 7-year-old, 25 acres of young pears and apples, 3-year-old, 30 acres grain land, All farm implements and stock go with the place; bargain price and good terms.

640 acres, 400 of it cleared and in cultivation, 105 slashed, 160 in pasture. Fine soil, good springs, rolling land and well fenced. A model farm and never offered for sale before. Clover land, hop land, anything you want. Only $80 an acre.

Good business lot for sale, best location in Dallas.

Tracts of any size, some can be irrigated, all in city limits, planted in fruit trees, for $250 per acre.

Itemizer Realty Concern

DALLAS, - OREGON

Subscribe for the Itemizer.

Itemizer for artistic job work.

CANCER IN WOMAN'S BREAST

ALWAYS BEGINS a SMALL LUMP LIKE THIS and ALWAYS POISONS DEEP GLANDS IN THE ARMPIT AND KILLS QUICKLY

I WILL GIVE $1000

IF I FAIL TO CURE any CANCER or TUMOR

I TREAT BEFORE it Poisons Bone or Deep Glands

No KNIFE or PAIN

No Pay Until Cured

No X Ray or other swindle. An Island plant makes the cure ABSOLUTE GUARANTEE Any TUMOR, LUMP or Sore on the lip, face or body long is Cancer It Never Pains until last stage. 120-PAGE BOOK sent free; testimonials of thousands cured at home WRITE TO SOME

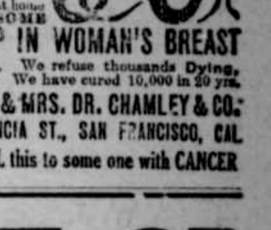

ANY LUMP IN WOMAN'S BREAST

Is CANCER. We refuse thousands Dying, Come Too Late. We have cured 10,000 in 20 yrs.

Address DR. & MRS. DR. CHAMLEY & CO.

A 436 VALENCIA ST., SAN FRANCISCO, CAL

KINDLY MAIL this to some one with CANCER

PUBLIC SALE

I will sell at Public Auction on

MONDAY, OCTOBER 6th.

two miles south of McCoy

THE FOLLOWING DESCRIBED PROPERTY

2 COWS, 2 and 4 years old
1 HEIFER, 6 months old
1 SOW AND SIX PIGS 3 months old
1 FLOCK OF REGISTERED LINCOLN EWES AND RAM
1 4-SECTION HARROW
1 DISC
1 GORDON CULTIVATOR
1 14-IN. OLIVER PLOW
1 NO. 50 OLIVER PLOW
1 16-IN. STEEL PLOW
1 DOUBLE DISC RIDING PLOW
1 600lb VICTOR PLATFORM SCALE
1 OAK ROLLER, 3 SECTIONS
1 CLOVER SEEDER
1 CIDER PRESS
1 WHEELBARROW
1 BUGGY
1 HEAVY WAGON
1 LIGHT WAGON
1 SET SINGLE BUGGY HARNESS
1 SET DOUBLE BUGGY HARNESS
4 SETS WORK HARNESS
2 GRAIN DRILLS
1 BINDER
1 MOWER
1 CLOVER REAPER
1 HAY RAKE
1 SET BLACKSMITH TOOLS
1 GASOLINE ENGINE, 4 HP
1 PUMP JACK
3 DOZ CHICKENS
1 CIRCULAR WOOD SAW
1 PULLEY GRINDSTONE
1 PR. WIRE FENCE STRETCHER
1 BARB-WIRE STRETCHER
2 POST HOLE DIGGERS
1 SADDLE AND BRIDLE

TERMS: All under $10 cash. All over $10, bankable note at 8 per cent. per annum, and one year's time will be given. 3 per cent. discount for cash on sums over $10.

Sale to Commence at 10 a. m., Oct. 6th

FREE LUNCH

M. F. WHITE
Auctioneer

WM. McQUEEN
Owner