Doubly Glad is the Man Who Smokes

*Liggett & Myers*

# Duke's Mixture

Glad to smoke this pure old Virginia and North Carolina bright leaf—with its natural tobacco taste. Aged and stemmed and then granulated. Tucks quickly in the pipe—rolls easily into a cigarette.

With each sack a book of cigarette papers *FREE.*

And smokers are glad to get the free present coupons enclosed in each 5c sack. These coupons are good for a great variety of pleasing articles — cameras, talking machines, balls, skates, safety razors, china, furniture, toilet articles, etc. Many things that will delight old or young.

As a special offer, ***during April and May only, we will send our new illustrated catalog of these presents FREE.*** Just send us your name and address on a postal. In every sack of *Liggett & Myers* Duke's Mixture is one ***and a half*** ounces of splendid tobacco and a free present coupon.

*Coupons from Duke's Mixture may be assorted with tags from* HORSE SHOE, J.T., TINSLEY'S NATURAL LEAF, GRANGER TWIST, *and coupons from* FOURROSES (*the tin double coupon*), PICK PLUG CUT, PIEDMONT CIGARETTES, CLIX CIGARETTES, *and other tags or coupons issued by us.*

Premium Dept.
*Liggett & Myers Tobacco Co.*
St. Louis, Mo.



Any time any whiskey tastes so rough and strong it makes you shake your head and say "bur-r"—let it alone. Never put anything into your stomach your palate rejects.

That's why nature gave you a palate.

Try the New Cyrus Noble—
the numbered bottle—"the soul of the grain."
W. J. VAN SCHUYVER & CO., General Agents, Portland



A Specialty of Bicycle, Motorcycle, Umbrella and Lock Repairing
Keys Fitted. Bicycle and Motorcycle Sundries. Oils and Greases. Base Ball Supplies

**L. B. HIXSON, Jr.**
Successor to LEE SMITH
General Repairing of all Kinds

315 Main Street — Phone 1072
DALLAS, OREGON


## THE KIRMESS.

### A big Success Both Financially and As an Event.

The armory was filled last Thursday night to witness an event quite out of the ordinary in amusement features for Dallas. The program as published last week, was carried out to the letter, and was most commendable in every feature, showing painstaking drill and preparation both by the performers and the ladies who had the affair in charge. Mrs. George Gerlinger and her assistants can surely congratulate themselves on the success of their endeavor. The singing and dancing in varied costumes was especially pleasing, and each girl seemed to do her best to make a grand success of the whole. Special features that provoked encores were Frank Snyder's splendid songs and Mrs. Holman's renditions on the violin. Of all the dances the Dutch seemed to be the most popular, they having to respond several times. Downey's orchestra furnished several numbers of their popular music.

## Jacob Jefferson Burch.

Jacob Jefferson Burch, an Oregon pioneer of Polk county, died at his home at Rickreall Friday. Mr. Burch was born in Charlton county, Mo., on January 11, 1838, and crossed the plains with his parents in 1847, settling on a donation land claim in the Rickreall Valley. The Burch family has been prominent in the history of Polk county, the late B. F. Burch, an older brother, having served in the constitutional convention in 1857, as well as in several sessions of the territorial and state legislatures, and Samuel T. Barch, another brother, who survives, having served as sheriff and county judge. Mr. Burch was married in 1869 to Angeline Nance, who survives him, as do the following children: Alice Burch and Mrs. Forest Craven, of Rickreall, Mrs. George Schneller, of Sherwood, and Warren and Lee Burch, of St. Johns.—Journal.

Mrs. C. G. Coad and daughters, Genevieve and Doris, spent Sunday in Monmouth with Mr. and Mrs. J. B. Stump.

## COUNCIL MEETING.

### They Turn Down Remonstrance and Let Contract for Pavement.

The city council met in regular session last Friday evening with all present except Ayres.

The meeting having adjourned for the purpose of hearing remonstrances to the proposed hard surface paving, objections were called for. Abel Uglow presented a remonstrance signed by property owners of 2229 feet out of about 6000 to be improved. He made an impassioned appeal to let the work go over until another year, and was ably seconded by Judge Stouffer and Will Miller. They claimed a good majority of the property owners by the reason of the fact that the city and school district property should not be counted either way, as it was claimed no one had authority to act. A letter was read from Judge Teal protesting on the county's behalf against the work being done this year, as no provision had been made in the tax levy for such an expenditure.

On motion of Coad the remonstrance was overruled, and the auditor and mayor were authorized to enter into a contract with the Clark-Henry people for the improvment. Resolutions were read and passed authorizing such and allotting the amount due from each property owner.

Three bids were opened for macadam work, one from Ralph Adams, one from James Boydston and Charley Black and one from L. R. Adams and John Martin. Ralph Adams had in the lowest bid, but the council did not seem to favor such hauling by gasoline engine, and the contract was ordered let to the next lowest bidders, Adams & Martin.

The west end of Washington street was ordered cleared of stumps.

### Christian Science Services.

Christian Science services held in Adventist church Sunday May 11, at 11 a. m. Subject of Lesson-sermon. "Adam and Fallen Man."

Sunday school at 10 a. m.

Wednesday evening meeting at 8 p. m.

Reading room in First National bank building, room 10.

The public is cordially invited.

### How is This For a Record.

Monmouth, Or., May 2, 1913.
Dear Editor:

I have nine Rhode Island Red hens that layed 229 eggs in April or an average of more than 25 eggs in thirty days.

MRS. E. M. LEWIS.
Monmouth, Or., R1.

### Library Report for April.

| | |
|---|---|
| Children's books loaned | 351 |
| Non-fiction books loaned | 117 |
| Adult books loaned | 540 |
| Total | 1008 |
| Number of callers | 2288 |
| New cards issued | 15 |

New books—A Cry in the Wilderness, Waller: Passing of the Third Floor Back, Jerome; Man and Super-man, Shaw; White Fang, London; The Autobiography of a Clown, Marcasson; The Romance of Billy Goat Hill, Rice; Andrew the Glad, Daviess; The Heart of the Hills, Fox Jr.; Boy Boy Scouts of America; The Honor of the Big Snows, Curwood; The Perfect Tribute, Andrews; Old Mother West Wind, Burgess.

## REAL ESTATE TRANFERS.

| | |
|---|---|
| J H Bohannon et ux to J D Cook 30 acres in t 10 s r 5 w | 1400 |
| Lyman H Conner to J A Baxter et ux, land in t 6 s, r 5 w | 4500 |
| J A Baxter et ux to Lowman H. Cartgr, land in t 6 s, r 5 w | 5000 |
| H G Campbell et ux to Gilbert P MacGregor, 40 acres in t 8 s r 6 w | 10 |
| B H Wesling to H. G. Campbell, 30 acres in t 8 s, r 6 w | 10 |
| D M Duvall et ux to W F Campbell, 10 acres in t 8 s, r 4 w | 10 |
| A Huston et ux to G A Sperling, half interest in 218.72 acres in t 8 s, r 4 w | 5000 |
| George F. Quantano et ux, Kingwood Park Co., lot 11, block 14, Kingwood | 10 |
| Thomas Gross et ux to Ellis Dodson, part of D L C of William J. Berry | 25 |
| E C Kirkpatrick et ux and H L Fenton et ux to Jesse A, Walter J, and Earl V Barham, lot 4, block 10, Miller's LaCreole Homestead add to Dallas | 450 |
| Ellen Spicer et hus to Ira Wakefield, land in t 5 s, r 6 w | 8 |
| Mary E Brown to Samuel F Richards et ux, lots 2 and 3, block 12 Ellis' add to Dallas | 10 |
| Charles Hanson to Claud L Conlee, 5 acres in t 7 s, r 5 w | 10 |
| A J Barham et ux to J L Wheeler, lot 2, block 2' Hayter's 1st add to Dallas | 1 |
| Wisdom Milsaps et ux to E F Lamson, 100 acres in t 6 s, r 7 w | 125 |
| J L Purvine et ux to Lynn Purvine, 5 acres in t 6 s, r 4 w | 1 |
| Frank DeWitt to Ella DeWitt, 30 acres in t 8 s, r 6 w | 10 |
| Gilbert P. MacGregor to Katherine R MacGregor, 44 acres t 8 s r 6 w | 10 |
| Everett Wilson et ux to Ernest S Hanson, 20 acres in t 7 s r 5 w | 10 |
| J J Fenton et ux to C W Irvine, land in Henry Hill's town of Independence | 10 |
| W R Howe et ux to A J and Laura M Barham, land in Dallas | 10 |
| W W Bevens et ux to A D and Leslie Sloper, 57.78 acres in t 0 s, r 6 w | 1 |

## JOHN G. MITCHELL IS DEAD.

### Pioneer Mill Man Passes Away in Polk County.

John G. Mitchell, pioneer flouring mill man in the Valley, died at the home of his daughter, Mrs. John Schindler in Polk Co. Sunday and his funeral will be held here Thursday afternoon.

Mr. Mitchell was in the employment for 31 years of the Salem Flouring Mills until a few years ago. He was born in Shannocks, Scotland, on March 1, 1841, and came to Oregon 32 years ago. He first settled in Portland, where he married Miss Ellen Sheppard. Later he moved to Salem and a short time ago he went to Polk county.

After coming to Oregon Mr. Mitchell made several visits to Scotland. He is survived by a widow, two sons, J. D. and L. J. Mitchell, of Portland, and his daughter.—Oregonian.

## JULIUS CAESAR NAYPHE.

Julius Caesar Nayphe, the Greek lecturer, is a graduate of Oxford University, England. He speaks the English language nearly as fluently as he does his own language, and because of his thorough understanding of the Eastern question his lecture at our Chautauqua this summer will be very timely. Mr. Nayphe as a patriotic son of Greece is very much pleased with the outcome of the Balkan war, especially as far as it effects Greece itself. This little nation has been getting ready for the war it felt sure would come with Turkey, its natural enemy, until at last when the day came every son who could get back to his native land was ready to enlist to fight the Turk. The result was that Greece was unusually fortunate. Nearly every battle resulted in a victory either to her navys or to her armies and the large territory which they formerly held but lost in war is now regained. Mr. Nayphe explained all of these questions in his lecture on "The Crescent and the Cross." Mr. Nayphe is not a srtanger in America having lectured here on several occasions at the larger Chautauquas, but he has been secured for our chautauqua because of the timeliness of his subject. He is very interesting, tells a story well and keeps the audience good natured from the start to the finish. There will be no lecture at our chautauqua more replete with timely information than this one.

## LETTER LIST.

The following letters remained uncalled for in the Dallas postoffice Tuesday:

O. H. Burns.
Mrs. Walter Hodges.
Mrs. Bertha Nelson.
Geo. F. Sanders.
James Wahpat.

C. G. COAD,
Postmaster.

## The Easter Hat as a Life Preserver

[While service was being held at one of the churches an organ pipe fell on the head of a worshiper. But a bonnet which she was wearing probably saved her life —News Item.]

Seated one day near the organ,
With her head devoutly bowed,
An organ pipe fell on her
With a noise both sharp and loud.

It woke up the congregation,
And they feared she had taken harm.
But the pipe had struck on her bonnet,
Which protected her like a charm.

It prevented all pain and headache,
For it was both big and soft,
And the pipe had no power to harm her
That fell from the organ loft.

Men have sought the reason vainly
Why our sex wear turbans large,
With velvet and fur o'erloaded,
And they've grumbled at the charge.

It may be that death's bright angel
Has spared one life just to show
That the saints approve in heaven
Of the hats on earth below.

## HEARD IN DALLAS.

### How Bad Backs Have Been Made Strong—Kidney Ills Corrected.

All over Dallas you hear is. Doan's Kidney Pills are keeping up the good work. Dallas people are telling of bad backs made sound again. You can believe the testimony of your own townspeople. They tell it for the benefit of yov who are suffering. If your back aches, if you feel lame, sore and miserable, if the kidneys act too frequently or passages are painful, scanty and off color, use Doan's Kidney Pills, the the remedy that has helped so many of your fried and neighbors. Follow this Dallas citizen's advice and give Doan's a chance to do the same for you.

E. L. Sperry, carpenter, 312 Maple st, Dallas, Oregon, says: "My back and kidneys bothered me for quite awhile and I was advised to try Doan's Kidney Pills for relief. Short use rid me of the trouble and not a sign of it has ever returned. It is several years since I took Doan's Kidney Pill, but I haven't forgotten how greatly they helped me." M24

For sale by all dealers. Price 50 cents. Foster-Milburn Co., Buffalo, N. Y., sole agents for the United States.

Remember the name—Doan's—and take no other.


**C. R. Canfield**
Civil Engineer and Surveyor

Land Surveying. Subdividing. Plan Estimator. All kinds of Engineering Work. Office over Dallas City Bank. Phone.

*Many people at seventy* attribute their good health to SCOTT'S EMULSION because its concentrated nourishment creates permanent body-power, and because it is devoid of drugs or stimulants.

Scott & Bowne, Bloomfield, N. J. 13-22


## Notice to Contractors.

NOTICE is here by given that the School board of school district No. 72 of Polk county, Oregon, will receive sealed bids for the building of a school house for said district.

Bids to be opened Saturday, May 10, at 2 p. m., at the office of the county school superintendent.

School board reserves the right to reject any and all bids.

Bids to be accompanied by certified check for 5 per cent of said bid.

Plans and specifications may be had at the office of the county school superintendent, and at the home of the clerk.

Send all bids to the clerk, Dallas, Oregon.

A. G. REMPFL,
Clerk, district No. 72, Dallas Ore.

## Summons.

In the Circuit Court of the State of Oregon for Polk County. Department No. 2.

P. R. Friesen and Margaretha Friesen, his wife, plaintiffs
vs.
Charles L. Cox, E. M. Cox; also all other persons or parties unknown claiming any right, title or estate, lien or interest in the real estate described in the complaint herein, defendants.

To Charles L. Cox, E. M. Cox, also all other persons or parties unknown claiming any right, title, estate, lien or interest in the real estate decribed in the complaint on file herein, the above named defendants:

IN the name of the State of Oregon: You are hereby required to appear and answer the complaint filed against you in the above entitled court and suit within six weeks from the date of the first publication of this summons, to-wit: on or before the 9th day of May, 1913; and if you fail so to answer, for want thereof, the plaintiffs will apply to the court for a decree as prayed for in said complaint, to-wit: (1) that the defendants herein may be required to set forth the nature of their claims in and to that certain parcel of land described as follows, to-wit: Lots seven (7) and eight (8) in block twenty (20) in Ellis addition to Dallas, in Polk county, state of Oregon, and that all adverse claims of the defendants and each of them may be determined by a decree of said court. (2) that by said decree it be declared and adjudged that the said defendants and each of them have no estate nor interest whatever in or to said parcel of land and that the title of plaintiffs thereto is good and valid; and (3) that the said defendants and each of them be forever enjoined and debarred from asserting any claims whatever in or to said land adverse to plaintiffs and that plaintiffs may have such other relief as may seem meet with equity.

This summons, by an order of the Hon. J. B. Teal, county judge of Polk county, Oregon, made at chambers in Dallas, Oregon, on the 25th day of March, 1913, is served upon you by the publication thereof for a period of six consecutive weeks immediately prior to the 9th day of May, 1913, in the Polk County Itemizer, a newspaper of general circulation printed weekly at Dallas in said county.

The date of the first publication of this summons is March 27, 1913.

BROWN & SIBLEY,
Attorneys for plaintiffs.

## Summons.

In the circuit court of the State of Oregon for Polk County.

Jessie A. Barham, Walter J. Barham and Earl V. Barham, plaintiffs
vs
J. Carroll, defendant

To J. Carroll the above named defendant:

IN the name of the State of Oregon: You are hereby required to appear and answer the complaint filed against you in the above entitled court and cause on or before six weeks from the date of the first publication of this summons upon you, to wit on or before June 12, 1913, and if you fail so to appear and answer the plaintiff's will apply to the court for the relief demanded in the complaint to wit that the plaintiffs be adjudged and decreed to be the owners in fee of the following described real estate to wit: Lot A in Millers addition to the city of Dallas. That you have no right title or interest in said real estate or any part thereof. That you and all persons holding by through or under you be perpetually enjoined from asserting or claiming any interest in said real estate or any part thereof. That you be required to set forth the nature of your claims, if any, to said real estate, and for such other and further relief as may seem just and equitable.

This summons is published in the Polk County Itemizer, a weekly newspaper; published in Polk county, Oregon, by order of Hon. J. B. Teal county judge of Polk county, Oregon, on the 29th day of April, 1913, and the date of the first publication is May 1st, 1913, and last publication is June 12, 1913.

GLEN O. HOLMAN,
Attorney for plaintiffs.

## Notice To Creditors.

NOTICE is hereby given that the undersigned have been duly appointed joint administrator and administratrix with will annexed of the estate of Sarah Jane Grant, deceased, by the county court of the state of Oregon for Polk county, and qualified. All persons having claims against said estate are notified to present the same duly verified to the undersigned, at the law office of Brown & Sibley, 610 Mill street, Dallas, Oregon, within six months from the date hereof.

Dated and first published this February 20, 1913.

JAMES M. GRANT,
MARY ELLEN BEVENS,
Joint administrator and administratrix with will annexed of the estate of Sarah Jane Grant, deceased.

BROWN & SIBLEY
Attorneys for estate.

## Executors's Notice.

NOTICE is hereby given to whom it may concern that the undersigned has been duly appointed executor of the estate of Hallard P. Tarter, deceased, by the Hon. County Court of Polk county, Oregon.

All persons holding claims against said estate are hereby notified to present the same duly verified, to the undersigned on or before six months from the date thereof, and all persons knowing themselves indebted to said estate will please call and make immediate adjustment of the same.

Dated at Dallas, Polk county, Oregon, this 10th day of April, A. D. 1913.

BEAUREGARD TARTER,
Executor of the above named estate.

Sibley & Eakin, attorneys

## Notice to Creditors.

NOTICE is hereby given that the undersigned has been duly appointed administrator of the estate of Rosa E. Fidler, deceased, by the county court of the state of Oregon, for Polk county, and has qualified.

All persons having claims against said estate are hereby notified to present the same, duly verified, together with the proper vouchers therefor, to the undersigned at his residence at Dallas, Polk county, Oregon, within six months from the date of this notice.

Dated and first published April 24th, 1913.

JOHN J. FIDLER,
Administrator of the estate of Rosa E. Fidler, deceased.

BROWN & SIBLEY,
Attorneys for the estate.

## Notice.

SEALED bids will be received by the county court of Polk county, Oregon, until 10 o'clock a. m., of the 19th day of May, 1913, for furnishing materials and constructing four bridges in said county.

Bids will be received for wood, steel and concrete structures.

Plans and specifications for the wood bridges are on file in the office of the county judge.

Bids for steel or concrete structures must be accompanied with his or their plans and specifications.

All bids must be accompanied by a certified check payable to the county court for 5 per cent of the amount of the said bid, said check to be forfeited to the county as fixed and liquidated damages if such bidder fail to enter into a contract for such work, should his or their bid be accepted by said county court, according to the plans and specifications furnished.

The right to reject any and all bids, plans, and specifications, is hereby expressly reserved.

J. B. TEAL,
County Judge, Polk county, Oregon.

## CHRIST ASCENDED AS HE DESCENDED

### We Have Erred In Supposing His Flesh Ascended.

**Pastor Russell Says the Logos Descended—He Was Made Flesh—Humbled Even Unto Death, Sheol, Hades. He Was Raised From the Dead a Spirit Being—He Ascended as He Descended—Jesus a Quickening Spirit Ascended to Glory, Honor and Immortality—What He Left and More Added Glory.**

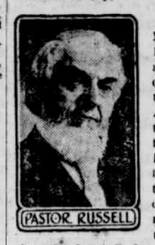
PASTOR RUSSELL

Detroit, Mich., May 4.—Pastor Russell gave two addresses here today. We report the one on Christ's Ascension. His text was: "Thou hast ascended on High, Thou hast led captivity captive: Thou hast received gifts for men: yea, for the rebellious also, that the Lord God might dwell among them."—Psalm 68:18

Pastor Russell declared that one of the serious errors engrafted into the Christian faith is the supposition that Jesus is still a man. This wrong thought prevails especially amongst Premillenarians, and helps to turn many away from faith in the premillennial coming of Christ for the blessing of all the world. Many Christians perceive that a reign of Christ in the flesh would be inferior to a spiritual reign. Hence the general rejection of faith in the Second Coming of Christ and the establishment of His Kingdom.

He showed that all Christans firmly believe that Jesus was a spirit being before He came into the world. All believe that a spirit being is of a higher order than a human being, and that Jesus made a great stoop when He laid aside the glory of His prehuman condition to become "the Man Christ Jesus." Man is "a little lower than angels," even in his perfection.

The Pastor declared that surely no Bible student supposes that the Heavenly Father had permanently degraded His Son from a station higher than angels to one below them. Yet many Christians profess to believe this very thing. The ascension of Christ is claimed to prove it. How absurd to suppose that our Lord Jesus, accustomed to spirit conditions, and made flesh for a short period, could be otherwise than discommoded and seriously dishonored by the Father, if He has a body of flesh!

**Ascends Where He Was Before.**

Mistaken views respecting the word ascend have helped to confuse us. St. Paul, explaining our text, shows that the ascension of Jesus is to be considered in conjunction with His descending. (Ephesians 4:8-11.) He that ascended is the same that descended, thirty four years before. Did the descending have reference to the kind of body? Surely not! Then the ascending has no reference to the kind of body.

The descending signified the humiliation, the leaving of spiritual glory, to be born of the flesh. The life of the Logos was transferred from the spirit body to the body of the babe, that He might become "the Man Christ Jesus."

Similarly the begetting of the Holy Spirit came to Jesus at His baptism, and for three and a half years it constituted Him a spiritual Priest, whose work was to "offer Himself." That offering ended at Calvary. When on the third day, the Father raised Him from the dead, it was the Priest who was raised to glory, honor and immortality—not the sacrificed human body. As it is written, "A body hast Thou prepared Me for the suffering of death."

Jesus' sacrifice was finished at Calvary, as He said. He dieth no more, and therefore has no further use for the body of flesh. What became of it, the Pastor would not undertake to say. It was not seen in the tomb. But the soul, not the body, was raised to life. "Thou wilt not leave My soul in Sheol" —Hades—the tomb.

**Why a Body of Flesh Was Used.**

We must remember two things, said the Pastor. Followers of Jesus were required to have full faith: (1) That Jesus was the Logos, who had descended from the spirit plane to the human. (2) That He had died sacrificially, and that God raised Him from the dead.

Unless these two points were fully established, they could not continue as Jesus' disciples, acceptable with the Father, and capable of receiving the Holy Spirit. But they could not receive spiritual things until after the spirit-begetting at Pentecost. Hence their instructions must be along earthly lines.

If after His resurrection, Jesus had appeared to them as He did to Saul of Tarsus, what proof would they have that it was the same Jesus who had died? How could the Message of His resurrection and ascension have been conveyed to their minds? Some ocular demonstration was necessary to constitute a basis for faith. Therefore our Lord demonstrated to His disciples the fact that a great change had taken place.

The disciples were children in the School of Christ, learning a great lesson. To have crowded all lessons upon them at once would have been injurious. So Jesus had said. See John 16:12, 13.

The celebrated Ford car, 5 passenger, for $675. For sale by I. V. Lynch.


MRS. OLIVE SMITH-BICKNELL
INSTRUCTOR ON
PIANO and ORGAN
Studio: 712 Oak St., Dallas, Oregon

# Who Guarantees the Flour You Buy?

A GUARANTEE FLOUR is a little out of the ordinary, because, with the different housewives different methods of baking are used. Some are very careful and some not. Neverless, every sack of

## Drifted Snow Flour

you buy is guaranteed, by the miller, to give absolute satisfaction. If for any reason you are dissatisfied with Drifted Snow Flour, all you need to do is phone your grocer and he will call for it and will refund the full purchase price. Your grocer wants you to be a satisfied customer and we stand back of the grocer, so he doesn't lose a cent.

That's the kind of square deal we believe in giving—so why not try Drifted Snow Flour at our risk?

"There is Satisfaction in Every Sack."

**Sperry Flour Company**
Tacoma, Wash.



# Read a Daily

## AND GET THE NEWS FRESH

**Itemizer Clubbing Offer:**

Daily Oregonian and Itemizer, one year $6.00

Daily Oregon Journal and Itemizer, year $5.00

**TAKE YOUR CHOICE**



# JOHN DEERE BUGGIES

John Deere Velie Wrought Gear

Fairfield Rubber Top

Extra Finish

**CRAVEN BROS.,** DALLAS, OREGON