Does not Color the Hair

Ingredients of Ayer's Hair Vigor

Sulphur. Destroys germs that cause dandruff and falling hair. Cures rashes and eruptions of scalp.
Glycerin. Soothing, healing. Food to the hair-bulbs.
Quinin. A strong tonic, antiseptic, stimulant.
Sodium Chlorid. Cleansing, quiets irritation of scalp.
Capsicum. Increases activity of glands.
Sage. Stimulant, tonic. Domestic remedy of high merit.
Alcohol. Stimulant, antiseptic. **Water. Perfume.**

Show this formula to your doctor. Ask him if there is a single injurious ingredient. Ask him if he thinks Ayer's Hair Vigor, as made from this formula, is the best preparation you could use for falling hair, or for dandruff. Let him decide. He knows.

J. C. AYER COMPANY, Lowell, Mass.

DOINGS IN THE TOWN.

Comings and Goings of Citizens of Dallas and their Friends.

Fiske, The Best Printer.

Dr. Donohoe, dentist, Uglow building.

Baseball goods at Lee Smith's cyclery.

For headache Dr. Miles' Anti-Pain Pills

The members of the M. E. church will give a reception to the pastor and his family Tuesday evening, the 20th. All are invited.

The ladies of the M. E. church met Monday afternoon and organized the H. H. C. society, with 30 charter members. They elected officers as follows: President, Mrs. A. S. Campbell; secretary, Ollie Howe; treasurer, Mrs. Nancy Brown. All ladies are invited to join. We want a membership of at least 60.

They're coming, Mother Oregon, by thousands now a score, and yet this year, old Oregon, there'll be as many more. And next year, mighty Oregon, their number will increase; and for years to come, rich Oregon, the tide will never cease. They'll like you well, great Oregon; you offer them success; with health and wealth, fair Oregon, their efforts you will bless. Come to the best state, Oregon, homeseekers, millions strong. There's room for you in Oregon, she's waited for you long. Come spread out over Oregon; its great resources use, and you'll ne'er regret that Oregon for a new home you did choose.

For headache Dr. Miles' Anti-Pain Pills.

Walter Nichols is at Portland, taking his exams for the civil service.

Company H will give a dance at the armory next Saturday evening.

Mrs. W. W. Stringham, of Seattle, is visiting her mother, Mrs. W. W. Ullrey.

Mr. and Mrs. Will Wagner have moved into the Conkey house, lately occupied by F. S. Ramsey.

Several autos will be in commision next Saturday and Sunday between town and the baseball park.

M. E. Schoeweiller, now a Portland real estate man, has been back here among his many friends the last few days.

The paralytic spoken of last week, found in a helpless condition near Black Rock, was taken to North Yamhill Friday, he claiming to have friends there.

Dallas scholars are working hard to secure a creditable exhibit for the Seattle fair, and the co-operation of all citizens is asked in furnishing suitable material.

Elmer Barnhart, representing Dallas college, at the prohibition contest in Salem Friday evening, failed to win out, bue the six contestants were very evenly matched, and the losers not entitled to discredit for their oratorical ability.

Don't Heat the Kitchen

All the necessary family cooking may be done as well on a New Perfection Wick Blue Flame Oil Cook-Stove as on the best coal or wood range.

By using the "New Perfection" Oil Stove, the annoyance of an overheated and stuffy kitchen is entirely avoided, even in midsummer. The scientific construction of the

NEW PERFECTION Wick Blue Flame Oil Cook-Stove

ensures quick work and a cool kitchen. The "New Perfection" has a substantial CABINET TOP for warming plates and keeping food hot after it is cooked. Also drop shelves on which to set small cooking utensils—every convenience, even to bars for holding towels.

Made in three sizes. Can be had either with or without Cabinet Top. If not at your dealer's, write our nearest agency.

The **Rayo Lamp** is substantially made of brass, finely nickeled and very handsome. Gives a powerful light and burns for hours with one filling. Portable, safe, convenient—just what every home needs.
If not with your dealer, write our nearest agency.

STANDARD OIL COMPANY
(Incorporated)

HELP

Your Church

10% our Cash Sales for one day given to your Church

TUESDAY, April 20th

Presbyterian Day

Learn your date and hustle

DALLAS MERCANTILE CO

A CITY HOSPITAL.

Dallas to Have Place for Proper Care of Sick.

Mr. R. C. Craven informs us this afternoon that he has just completed a lease of Mrs. Craven's fine residence to Dr. A. B. Starbuck and Mrs. Chas. Gregory, who will establish s first class hospital therein. This is an ideal location for such an institution, being located in one of the quietest of our residence districts, and is commodious and well fitted in every respect for such an institution. Mrs. Gregory is a graduate nurse of recognized ability and long experience, and a better selection for such a responsible position could not possibly be made. In association with Dr. Starbuck, who has served as interne in the best hospitals in the state, our hospital cannot but prove a success and a blessing to those who by force of circumstances are compelled to seek its sheltering walls. All the latest appliances for the successful comfort and attendance of the sick will be installed and it is hoped to be ready for opening by April 1st. It will not now be necessary for citizens of this place to be taken to Portland for every ailment or injury, as the proper appliances and conviences for their recovery will be right on hand. Dallas is to be congratulated that Dr. Starbuck and Mrs. Greggory have seen fit to establish an institution so much and so long needed here.

NORTH DALLAS.

Watch the paper next week for notice of ice cream social at our school house.

Mrs. Henry Dimick is some better at present. She has been quite sick for over a week.

Mr. Harlow Conlee went to Salem Wednesday to see if he could get a cancer doctor for his sister, Mrs. Dyer.

Herbert Lee and Lert Miller spent Sunday here and returned to their work on Mill Creek Monday.

Little Irene Conlee had the misfortune of having her little pet dog killed by the train Monday morning.

Mrs. Eva Teal, of Mill Creek, is at present a guest of her cousin, Mrs. Will Brown.

Mrs. West, of Salt Creek, is at present staying with Mrs. Dimmick.

Grandma Remington spent from Saturday until Monday with her brother-in-law's family at Salem.

Hundreds of people passed through our little burg Sunday to attend the first base ball game at the new ball park

Mrs. Dyer, a daughter of Grandpa Conlee, is very low with cancer. She came here on a visit about a month ago and is at present being cared for at her sister's home, Mrs. Mary Conner.

Fiske, The Best Printer.

The little 3-months-old daughter of Mr. and Mrs. C. W. Whaley died at Rickreall last evening of pneumonia. She will be buried today at the Aetna cemetery.

A man named Knower is in the custody of Sheriff Grant this afternoon, accused of jumping a board bill at Falls City.

Mr. and Mrs. Chet Craven will leave in a few days for Los Angeles to spend some time with Mrs. R. C. Craven, while Edgar returns to Dallas for his summer vacation.

Clifford Brown and H. L. Fenton desire to announce that they will receive mohair at Sheridan Friday, at Ivy & Pain's store, and at Ballston that evening. On Saturday they will receive at Dallas, and desire all local growers to come in on that day if possible. Next Monday they will receive at Bridwell's store in Amity, and Tuesday will be at Airlie.

A new face is seen behind the bars at the postoffice, and it is such an one that Uncle Sam can still boast of having in the Corvallis office the best looking men west of the Rocky mountains. The new man is C. T. McDevitt, late of the sheriff's office. Mr. McDevitt has accepted the deputy postmastership, Frank Groves having resigned.--Corvallis Times.

Necks to Nothing.

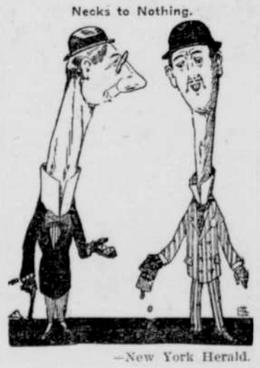

—New York Herald.

Plenty of Applicants.

"Last week I decided that I needed a little training down," said the amateur athlete, "so I advertised for a coach."

"Did you get one?" queried his friend.

"No," replied the amateur athlete, "but fifty-seven hackmen called." --Chicago News.

Knew a Case.

"A part can never be greater than the whole," said the professor learnedly as though he were stating a new discovery.

"Are there no cases where that isn't true?" asked the irrepressible youth.

"Never!" replied the professor firmly.

"I think I know a case."

"Then suppose you give us an illustration."

"Take the hair on the head of a baldheaded man."

"Well, what of it?"

"Isn't the part greater than the whole?"

Justice is the thing that we all want —that is, if we are permitted to define it and its application.

"I can testify to the great merits of your Emulsion, especially in all diseases of a pulmonary nature. It has saved many lives that otherwise would have yielded to consumption . . . we keep *Scott's Emulsion* in the house all the time and all the family use it."—MR. C. J. BUDLONG, Box 158, Washington, R. I.

Scott's Emulsion

does ALL it does by creating flesh and strength so rapidly that the progress of the disease is retarded and often stopped. It is a wonderful flesh builder and so easy to digest that the youngest child and most delicate adult can take it. If you are losing flesh from consumption or any other cause take SCOTT'S EMULSION. It will stop the wasting and strengthen the whole system.

Be sure to get SCOTT'S

ALL DRUGGISTS

Let us send you a copy of Mr. Budlong's letter--his case is really wonderful---and some interesting literature regarding our preparation. Just send us a card mentioning this paper.

SCOTT & BOWNE,
409 Pearl Street New York

Duke Hilliard, the young son of Mr. and Mrs. Edward Hillard, climbed a pole in front of his home yesterday at Independence and came in contact with a live wire, getting 2300 volts of electricity through him. He was thrown 20 feet to the ground and received terrible burns. He will probably recover, however.

CUTICURA COMFORT

FOR LITTLE FAT FOLKS

Most grateful and comforting is a warm bath with Cuticura Soap and gentle anointings with Cuticura. This pure, sweet, economical treatment brings immediate relief and refreshing sleep to skin-tortured and disfigured little ones and rest to tired, fretted mothers. For eczemas, rashes, itchings, irritations and chafings, Cuticura Soap and Cuticura Ointment are worth their weight in gold.

Sold throughout the world. Depots: London, 27, Charterhouse Sq.; Paris, 5, Rue de la Paix; Australia, R. Towns & Co., Sydney; India, B. K. Paul, Calcutta; China, Hong Kong Drug Co.; Japan, Maruya, Ltd., Tokio; Russia, Ferrein, Moscow; S. Africa, Lennon, Ltd., Cape Town, etc.; U.S.A., Potter Drug & Chem. Corp., Sole Props., Boston

Play Ball

-AT-

Ball Park

SATURDAY AND SUNDAY

3 P. M.

DALLAS VS. CORVALLIS

In the most exciting and probably hottest contested games of the season

EVERYBODY COME OUT

ENJOY YOURSELVES

from the best known, strictly wholesale house in the Northwest.
Established in Portland in 1864
4 quarts GENUINE CYRUS NOBLE $4.90.
A pure—old—honest—whiskey bottled by the distillers.
Guaranteed to the United States Government, and to you, to contain nothing excepting pure straight whiskey.
Many of the railroads use Cyrus Noble almost exclusively.
So do the big steamship companies.
So does nearly every big metropolitan hotel.
Because it's pure.
Because it's aged in wood.
Because it has that soft, delicate, palatable flavor of the ripened grain, often mentioned but rarely found.

Cut Out the Coupon and Send To-day

W. J. VAN SCHUYVER & CO.
Established 1864 105-107 Second Street, Portland, Oregon

CUT AT THIS LINE AND MAIL TO-DAY

W. J. Van Schuyver & Co., Portland, Oregon.
Enclosed please find $4.90 for which please send me at once by express, prepaid, four quarts GENUINE CYRUS NOBLE.
Name
P. O. Address Ship via
County State

GO AT 25 CENTS.

Mohair Pool Brings That Much at Tuesday's Auction.

The 1909 pool of the Polk county Mohair association aggregating some 50,000 pounds was bid in by William Brown & Co., of Salem, at 25 cents a pound, being 5 cents a pound higher than for the pool of last year. A number of other bidders were present, but it was for U. S. Grant, of Dallas, who got the pool last year, to come the closest to Mr. Brown's bid, he offering 24¾ cents. Mohair has been coming into town quite lively this week.

As to the status of the market, the Telegram said last evening: "Yesterday's sale should not be taken to mean that the mohair situation has undergone any improvement" said a member ot the local trade, "for conditions so far as Eastern trade and manufacture are concerned are exactly the same as for several weeks past. It is well known that the Dallas pool, all things considered, is the best in the state, and it is for this reason that dealers are always willing to pay from half a cent to a cent and a half more for this hair than for any other. Mohair from Dallas section runs fine and is well bred.

Nevertheless, the price paid for that pool yesterday was more than present conditions of the market warranted, and the deal was unquestionably more or less a speculation on the part of the Salem dealer. Mohair in the East at this time is worth not to exceed 27½ cents, and when freight and baling charges are considered it can easily be seen that the quotations that have ruled here for the past two weeks are actually out of line with conditions in the East.

Manufacturers of mohair goods are still going slow, in the matter of buying new raw material, for they still have large supplies of last year's hair to say nothing of the stocks of made-up goods they are carrying, for which the demand is none to strong.

A small mohair pool is said to have been sold at Eddyville yesterday, but up to noon today no word had reached the city regarding the sale or the amount of hair changing hands there.

The next sale will be at Scio Saturday of this week, and the Hillsboro pool sale is scheduled for the following Monday. Herman Metzger, of this city bought in about half of the Junction City pool of approximately 7000 pounds, paying 23⅛ to 23¾ cents for the portion, he secured.

Dealers say the mohair clip of the state will total about the same as that of last year, which was approximately 400,000 pounds. Shearing will be finished within a few days.

IS OUR TURN.

Year for Celebrating the Great National Holiday.

At the D. P. A. meeting Monday evening the subject of celebrating the 4th of July came up for informal discussion, but nothing definite was decided upon, although it seemed to be the opinion of the majority of the merchants present that as this was Dallas' year to observe the event, she should soon begin to do something along the line of preliminary work, so as to make it the grand success such occasions always are and always will be in this bustling town. The matter was broached of having the celebration of two days duration, and giving the pioneers one day for their annual picnic and reunion. This is the general method of procedure, and saves the first comers of Polk much labor of getting ready and also materially reduces their expense. The Itemizer hopes both matters will soon come to a head and the work of celebration taken up with the zeal that always characterizes any thing of this kind in Dallas.

FIR GROVE.

Guy Ray has been visiting his parents.

Mr. Shewey took his mohair to town Tuesday.

Sam Irwin and Arthur Good visited Black Rock Sunday.

Gus Pagencoff has a cow that has twinn calves.

Luther Condron is hauling railroad ties to Airlie.

The Peedee Lumber company mill is running now. Mr. Newbill is engineer.

Guy Ray visited his uncle, Will Ray, Saturday and Sunday.

Will Shewey has moved to Joe Browns till the spring work is over.

Will McGee's baby is on the sick list.

Will Bronson hauled his potatoes to Falls City where he received a big price for them.

Marion Waters went to Falls City on business Tuesday.

George Wells visited James Browns Monday.

Lester Brown sent ten gallons of cream to the Monmouth creamery.

Mrs. Joe Craven has gone for a visit at Sheridan with her parents.

Polk county residents registered at Portland hotels yesterday were: Paul Fundman, Butler; F. D. Pomeroy, Independence; E N. Hall, Dallas.

Bicycles, Repairing, Sundries

Get your old Bicycle clean- and enameled ready for the summer's run.

Base Ball Goods.

All kinds of repairing neatly done. Baby carriage tires

LEE SMITH'S CYCLERY

Open noon and evenings

DALLAS, OREGON

It is economy to use Royal Baking Powder. It saves labor, health and money.
Where the best food is required no other baking powder or leavening agent can take the place or do the work of Royal Baking Powder.

Roy Coulter was up from Portland over Sunday.

NEW TO-DAY

Advert'sing under this head ½ cent a word each insertion

FREE—10c package Conkey's Lice Powder. Start right this hatching season. Kills lice instantly, yet doesn't injure bird or taint the eggs. Bring ad to S. M. Ray & Company. By mail 4c. A15

I have for sale the best rhubarb in the market. If not for sale at your grocery, call up 1205, Mutual. Large quantities for canning purposes at reduced rates.--W. P. Miller, Dallas. tf

FLOUR, bran, shorts, wheat, oats and ground feed can be had at the Rickreall Flouring Mills. M6

PASTURE to let for young stock. Plenty of water--J. R. Robbins, Independence, or Roy Bird, Dallas. A22

A wagon and a good milch cow for sale.--W. H. Kraber, Address Rickreall. tf

EIGHTEEN head of goats for sale, half nannies and half wethers, at $1.50 a head. Phone, Pioneer, 355.--Roy Bird, Dallas. A22

Save the little chicks from Indigestion, Bowel Trouble, Diarrhea, etc. Conkey's Cholera Cure in the drinking water is guaranteed by S. M. Ray & Company. Price 25c and 50c. M6

ANYONE wanting oak fence or anchor posts, oak grub or stove wood, barred Plymouth Rock or Brown Leghorn eggs, see J. W. Robinson. Phone, Black 15. tf

FOR SALE--Good, gentle horse, buggy and harness. Extra good Jersey cow.--E. G. White, Falls City. Phone 553 White. A22

GOATS for sale--14 nannies, 9 wethers, 1 billy 8 kids--Ed. Plaster, Dallas, Oregon. Phone Black 55. A22

FOR SALE. a well matched driving team with new harness.--C. S. Graves, Dallas. A15

FOR SALE--Several residence properties. Good location. Easy terms.--J. A. Lawrenson, Dallas. tf6

SHEEP for sale--80 high grade Lincolns.--Charles S. Iliff, Independence. A29

FOR Sale—Full blooded, gentle, young Shorthorn bull by S. T. Smith, Dallas. tf

DO you want to trade your Valley Farm for a good Eastern Oregon Wheat Ranch? If so write me for particulars.--S. E. Purvine, Salem, Oregon. tf

FOR one more week Conkey's Lice Powder is offered by S. M. Ray & Company for free trial. Try it on your setting hens. Sold on money-back guarantee. A15

I have Eastern Oregon Wheat Lands to trade for Valley Lands; large or medium tracts; If you are interested, write me for particulars. --S. E. Purvine, Salem, Ore. tf

IF you want to make money, get in the wheat business in Eastern Oregon. I trade your Valley Farm for a fine wheat farm in Eastern Oregon. If you are interested, write me.--S. E. Purvine, Salem, Ore

TEAMS wanted for slip scraper work by S. P. C. & W. R. R., Dallas. A22

will pay 23 cents cash for mohair or 25 cents in trade.---C. L. Crider. tf

FOR SALE--60 acres, well improved, adapted to fruit and poultry. Rich soil. Inquire H. Holman, Dallas, Ore. M6

S. M. RAY & Company will give to any poultry owner calling this week a 25c copyright book on poultry. Full of sound chicken sense. Call or send 4c. M6

WANTED. The handle factory is now in the market for axe handle material, and would be glad to hear from anyone having same for sale.--Pacific Coast Handle & Mfg. Co. Dallas, Oregon. A8

FOR SALE--8 good fresh Jersey cows, 2 horses, 1 yearling colt, and 1 top buggy, nearly new.--Mitchell, 1-2 mile south of McCoy, Oregon. A8

FOR SALE--Sixty head of fine Angora goats Inquire of John Robbins, Independence, Ore. Bell phone. A2

THIRTY-THREE head of Grade Cotswold sheep to let on the shares, half the wool and half the increase; twenty-five 2 to 4-year old ewes with lambs; one registered Cotswold buck; balance yearlings, twelve lambs now. For particulars call or inquire of F. J. Koser, Rickreall, Oregon. A1

I HAVE for sale two good building lots in Ellis and Fairview Additions; very reasonable—L. D. Brown. A8

I AM in the market for mohair at top prices Sacks furnished free.—H. L. Fenton, Dallas, Oregon. tf

BARRED Plymouth Rock eggs for sale at 50 cents for a setting of 13. Call at J. S. Ashbaugh's. A8

EGGS FOR HATCHING from prize winning strains, single combs. Buff Orpingtons, $1.50 per setting of 15 eggs.—J. E. Beezley, Falls City, Oregon. Mutual Phone. tf

Notice of Dissolution of Partnership.

TO WHOM IT MAY CONCERN: Notice is hereby given, that the partnership existing between W. E. Martin and R. E. Williams doing business under the firm name of Salt Creek Lumber Company, in Polk county, Oregon, is by mutual consent dissolved. R. E. Williams has retired from said business. W. E. Martin retains the entire business and will conduct the same on his own account from and after the 14th day of April, 1909.

Dated this 14 day of April, 1909.

R. E. WILLIAMS,
W. E. MARTIN.

M6

OAK fence posts for sale by A. C. Dimick Dallas. Mutual phone, Green 51. tf

FOR SALE—11 foot cedar posts at 14 cents a piece and about 5 tons of No. 8 and No. 10 galvanized wire at $2 a hundred.—Fred Koser, Rickreall, Oregon. Bell Phone. tf

COLUMBIA WYANDOTTE and Barred Rock eggs for sale. $1 per setting of 15.—C. A. Sias, Dallas. Independent phone 1234. tf

FOR SALE—Choice Barred Rock cockerels—J. W. Robinson, Dallas. Phone, Black 15. tf

BALED straw and carrots for sale by W. P. Miller, Dallas, Both phones. tf

EGGS FOR HATCHING—From selected pens of S. C. Black Minoreas, S. C. W. Leghorn and Barred Rocks eggs now ready—Pekin duck eggs after Jan. 10th, $1.50 per setting—registered O. I. C. Swine, pigs either sex, 4 to 6 months old.—C. I. Ballard, 2½ miles S. E. of Dallas on Motor Line, address, Rickreall, Ore. tf

BALED hay for sale—Vetch and oats, vetch and cheat, oats, cheat.—U. S. Grant, Dallas. tf

LOGANBERRY plants for sale at $2 a hundred by W. H. Kraber, Dallas.

I Have a lot of oak grubs that will be given away to get them off the land.—U. S. Grant, Dallas, Oregon. tf

Street Assessment Notice.

To T. J. Colson, H G. Campbell, G. M. Gooch Amelia Gooch:

YOU are hereby notified that the city council of the city of Dallas, Oregon, has estimated the cost of the street improvement (sidewalk) on that part of the Ellis street adjacent to and adjoining lots 1 and 2, block 21, Ellis' addition to Dallas, Oregon; also on the south side of that certain street commonly known as the county road leading easterly from the east end of Mill street adjacent to and adjoining that certain lot or parcel of ground described as beginning 80 feet north from the northeast corner of block 9, Conkey's First Addition to Dallas, Oregon; thence east 149 feet; thence north 74 feet; thence east 98 feet; thence north 50 feet; thence northwest along the south boundary of county road to point due north of place of beginning; thence south 204 feet to the place of beginning; as in Ordinance Numbered 118, provided to be made, to be 25 cents for each linear foot of such walk. You are further notified that the council will sit in the council chamber in said city on the 19th day of April, 1909, at 7:30 o'clock in the evening for the purpose of apportioning the cost of such improvement and assessing upon each lot or part of lot or parcel of ground liable therefor its proportionate share of such cost. That all owners and other persons in interest may attend at said time and place and show cause, if any they have, why such apportionment and assessment of cost should not be made.

Done by order of the city council of the city of Dallas, Oregon, made on the 15th day of March, 1909.

Witness my hand and the official seal of the said city of Dallas, Oregon, this 18th day of April, 1909.

[SEAL] CHAS. GREGORY,
Auditor and Police Judge of the city of Dallas, Oregon

Summons.

In the circuit court of the state of Oregon for the county of Polk.

Lucy Worrell, plaintiff
vs.
William Worrell, defendant

To William Worrell, the above named defendant;

In the name of the state of Oregon: You are hereby required to appear and answer the complaint filed against you in the above entitled suit within six weeks from the date of the first publication of this summons, towit: On or before the 20th day of May, 1909, and if you fail so to answer, for want thereof, the plaintiff will apply to said court for a decree as prayed for in said complaint, viz.: That the marriage contract now existing between plaintiff and defendant be annulled and dissolved, and that plaintiff's name, Lucy Richards, before her marriage, be restored to her and for such other relief as may be just and equitable.

This summons by order of the Honorable Ed. F. Coad, county judge of Polk county, Oregon, made at chambers at Dallas, Oregon, on the 7th day of April, 1909, is served upon you by publication thereof for six successive weeks in the Polk county Itemizer, a weekly newspaper of general circulation, published in said Polk county. The date of the first publication of this summons is April 8, 1909.

N. L. BUTLER,
Attorney for Plaintiff

Notice of Final Settlement.

NOTICE is hereby given that Frank T. Fuchs has filed his final account in the matter of the estate of Lucy VanTassel, deceased; that the Honorable Ed. F. Coad, county judge of Polk county, Oregon, in whose court said matter is pending, has set the 8th day of May 1909, at 10 o'clock, a. m. of said day, as the time when he will hear any objections to the allowance of said final account.

FRANK T. FUCHS,
Administrator

L. D. Brown,
attorney.

Public Sale.

I WILL sell at public sale at my farm 3½ miles east of Dallas on the Dallas and Monmouth road, the following described property, at 10 o'clock a. m., towit: On Saturday, April 1 1909: One good gentle driving mare, 9 years old, 1 2-year old trotting bred filly, 4 cows, 1 yearling Jersey heifer, 2 calves, 36 ewes and lambs, 1 billy goat, 1 ½ wagon, 1 top buggy cart; new 1 Deering binder, 7 foot cut, 1 4-crank mower, 5-foot cut, 1 16-inch walking plow, 1 14-inch sulky plow, 1 2-section iron harrow, 1 disc harrow, 1 rolling cutter, 1 Monitor seeder, 1 grass seeder, 1 garden cultivator, 2 sets of harness, 1 saddle, 1 set of double driving harness, 1 single buggy harness, 1 buggy tongue, 1 blacksmith outfit, 2 cross-cut saws, 1 post auger, 1 Ross feed cutter, 1 fanning mill, 1 spray pump and barrel, 1 Remington rifle—45-70, 1 Stevens rifle—22 new, 1 Dewavel separator No. 12—450 pounds capacity, new, 30 acres growing cheat and vetch hay. Feathers, household goods, furniture and many other things not mentioned. Terms: All sums of $10 and under cash, over that amount six months time bankable note at 8 per cent interest with approved security. Five per cent discount for cash. Lunch at noon.

W. H. KIMSEY,

M. F. White,
Auctioneer.

Notice To Creditors.

NOTICE is hereby given that the undersigned has been duly appointed Administrator of the estate of Frank Barden, deceased, by the County Court of the State of Oregon, in and for Polk County. All persons having claims against the said estate, are hereby notified to present the same, duly verified, together with the proper vouchers therefor, to the undersigned, at her residence in Falls City, Polk County, Oregon, within six months from the date of this notice.

Dated and published, April 1, 1909.

J. H. Flower, Attorney. Laura McMurphy, Administratorestatx of Frank Barden, deceased.