JANUARY SALE

During this month we will sell many lines at greatly reduced prices. Spring goods will soon be coming in, and we must have more room if we have to sell present stock at a sacrifice. If you want good clean merchandise at low prices you will find it right here.

Sale will continue until February 1st

Pollock's CASH STORE

Dallas - Oregon.

DOINGS IN THE TOWN.

Comings and Goings of Citizens of Dallas and their Friends.

M. Hayter, dentist, Wilson building.

Julius Caesar. Woodman hall, February 1, 1907.

February 1, 1907, Woodman hall, Julius Caesar.

The Statesman says D. J. Fry is well known to all Salemites. Good.

It is a noticeable fact that our present arc system of light is not as good as the old system.

Miss Agnes Cline of Portland, is visiting her sister Mrs. W. J. Farley, at her country home.

Thomas Christian, who formerly lived in Polk county, died at Pullman, Washington, recently.

W. R. Ellis agent Daily Oregonian and Evening Telegram. Special rates to subscribers on rural routes.

Dr. H. L. Toney, dentist, graduate of Ann Arbor, Mich. Office upstaires in Uglow building. Examinations free. 'Phone 45.

The Lacreole social club will hold a special meeting at their parlors in the Woodman building next Sunday afternoon. All members are requested to be present.

An unsigned communication from Ballston had to be consigned to the waste basket this week. There is no need of wasting stamps if you are afraid to sign your name.

Ben Masters kept his entire crew at work during all the cold spell, at the Black Rock Gerlinger camp, while most of the other crews had to lay off. He is a foreman among a thousand.

Mrs. Al Longnecker, who had another operation performed on the 26th of December, is quite sick with the grip. It was hoped that she would soon recover, but the grip has given her quite a back set.

For any disease of the skin we can recommend Chamberlain's Salve. It relieves the itching and burning sensation instantly and soon effect a cure. This salve is also invaluable for sore nipples. Stafrin Drug Co.

The plan of a Merchants Mutual Insurance society has been presented to the business men of Dallas this week by the officials of a company that is being formed at Dayton. A meeting will be held at Dayton on February 2nd to perfect the organization and all interested are invited to be present.

Umbrellas repaired by Lee Smith.

Woodman Hall, February 1, 1907, Julius Caesar.

L. D. Brown for abstracts. Notary public, typewriting.

You can get the Rural Spirit and the Itemizer a year for $2.

Why not use wire fencing, It is cheaper and better. We have the best money will buy—Guy Bros.

Bring in a list of what you want to auction off on January 26th, and we will begin advertising it free of charge.

J. G. Van Orsdell has purchased the old Henry Howe property and the first ward will now be without that contemplated skating rink.

Do you want a good thing in fire insurance? W. P. Dyke, of Dallas, is agent for the Oregon Fire Relief association, of McMinnville.

The ninth and tenth grades in the Dallas public school has been depending on a gasoline stove, but are now connected with regular heating apparatus.

School Superintendent Starr is now editor of the Falls City Logger, and is rapidly getting initiated into the trials and tribulations peculiar to an occupant of that chair. Last Friday when we were up there, he was reveling in the joys attendant upon having a drunken printer.

The following is the the third monthly report of the Salt Creek school for the month ending January 18th: Enrolled, 46; whole number in attendance, 73½; number days attendance, 810; times late, 0; number visitors, 2; roll of honor, Inez Hart, Lena May, Elona Clanfield, Harold Starr, Silas Starr, Martha Villwock, Tina Roberts, Tilda Villwock, Peter Voth.—S. R. Skeels, principal, Edith Montgomery, assistant.

A practical woman remarked the other day that the most interesting things in a newspaper to her, are the advertising colums. "Long ago," she said, "I quit buying of those who did not advertise. It always seems to me that the merchant who advertises invites me to trade with him; while the one who does not advertise impresses me with the idea that he does not care enough for my trade to ask for it. Then, too, I have found that the merchant who advertises has fresher goods, for the reason, I suppose, that he sells more goods."

THE

Crider Grocery

First Come, First Served, with the Largest Stock of Fancy Groceries in Town.

Agency for Chase & Sanborn Coffee—
Finest and Largest Seller in the World.

Christmas Specials

2 pounds walnuts	35c
French mixed candy	10c
3 pounds mixed candy	25c
Peanuts, fresh roasted, 2 pounds	25c
Orange and Lemon peel	25c
Citron	30c

Try a sack of Byers Blue Ribbon Flour, finest hardwheat flour on the market. Per sack $1.25

Fresh shipment of Toasted Corn Flakes, 2 packages 25c

Any married [illegible] the asking may have one of our fine Calendars.

See the Toledo ranges at Guy Bros.

Our jail has only one inmate—an Indian.

A U. S. patent has been issued to J. N. Hart.

Cream separator oil, best grade, at Guy Bros.

Everything in hot drinks at Ellis' confectionery.

A new line of sheet music just in at L. D. Daniel's.

Carl Percival has secured a clerkship in the legislature.

Mrs. J. C. Talbot is visiting her sister, Mrs. J. E. Beezley.

Born to the wife of Mr. Evans, on January 12th, a girl.

The Observer has traded its old job press for a new one.

Hon. D. L. Keyt was a business visitor in Albany Friday.

John Ritner and wife, of Ritner Creek, are visiting our town.

The rumor that Ellis & Keyt have sold is not founded on fact.

T. O. Hutchington is teaching school at Holley, near Brownsville.

Mr. and Mrs. Harris now occupy rooms accross from this office.

Extra Itemizers for sale at this office for 5 cents each or six for 25 cents.

It was C. W. Rice and not C. A. Rice to whom the heir was born last week.

Dr. Hayter went to Portland Friday to attend a meeting of the Mystic Shriners.

Miss Jessie Wiseman returned home Saturday from a four week's visit at Seattle.

Miss Margarita Longacre, formerly of Dallas, was recently married to a Seattle business man.

Sam Thurston's health is improving at Phoenix, Arizona, and he is now out of the hospital.

So far a few things have been listed for the auction sale, not enough to justify advertising.

J. C. Shultz and Colonel Mathews took in the Elk's big time at Salem Thursday night.

We sell stoves and ranges on the installment plan. Use it while you pay for it—Guy Bros.

Mrs. Irma Beery is over from Independence visiting her parents, Mr. and Mrs. J. E. Smith.

"Teates Siding" is the way the F. C. railroad spells the well known station on Rev. Teat's farm.

Mr. H. Ruddick and family are now located at Perrydale, where he is head miller in the big Keyt mills.

We desire to announce that after February 1st we will have a complete line of wall paper.—Guy Bros. & Dalton.

Miss Bessie Splawn, who has been ill for several weeks, was taken to a Portland hospital for treatment yesterday.

Mrs. Kate Muscott and daughter Lydia, left Sunday for an extended visit with relatives at Riverside, California.

George Douglas, of Dallas, passed through here Friday on his way to Eugene for a short business trip.—Albany Herald.

It is reported that D. A. Coovert has bought property in Dallas and with his wife will make that city his home.—Amity Times.

The Dallas college basket ball team go to Portland Friday to play the Y. M. C. A. that night and the Multnomah club the next night.

J. G. Wheeler was fined $10 by Police Judge Flower for creating a rough house and demolishing furniture in his own home at Falls City Thursday night.

If you write to a newspaper on both sides of the paper, you are liable to have part of your communication left out. Printers never turn a sheet over.

Mr. Smallwood will leave Sunday for Nebraska on a business trip, and Mrs. Smallwood's mother will come from North Yakima to visit while he is away.

The Falls City lumber company are going to build a new flume to their mill some three miles in length. In one place a trestle 145 feet high will be necessary.

Rev. N. Shupp, of Portland, and his daughter, Mrs. G. M. Munger, of Los Angeles came up from Portland Monday evening and are with Mr. and Mrs. U. S. Loughary.

C. V. Averill and family arrived from Falls City Saturday, and will make their home for the present, at least, in this city. Mr. Averill is now employed in this office.—Browneville Times.

Sheriff Grant went to Falls City Monday and brought down Mrs. Nettie Stevens. She was committed to the assylum and taken over by the proper authorities. She suffers from a number of hallucinations.

A piece of jewelry was found in the gymnasium at Monmouth last Saturday night after the basket ball game was over, on the side where the Dallas people stood. Anyone having lost such an article will receive further information at this office.

Until February 1st we will sell all second hand goods at any price they will bring. Must close out all of these goods by this time. They include cross cut saws, cook stoves, heaters and other goods too numerous to mention.—Guy Bros. & Dalton.

R. M. Gilbert, who was injured in the Southern Pacific railroad accident north of Corvallis a few weeks ago, is much better but has not yet fully recovered from his late injuries. There has been considerable negotiation between him and the railroad company with reference to a settlement by reason of his injuries, but no understanding has yet been reached.

Having transferred my confectionery store to the Dallas Confectionery Co., I wish to thank the people of Dallas and surrounding country for making this, my first business venture, the success that it has been. I wish also to say that I am quite sure all of my customers will be treated with the same courtesy by H. A. Webster, the manager of the new firm. Any bills overlooked will be paid on presentation, and if those I have accommodated with credit will settle their bills by the 1st of February they will be confering a favor on me.—Tracy Staats.

For Over Sixty Years.

An old and well tried remedy. Mrs. Winslow's Soothing Syrup has been used for over sixty years by millions of mothers for their children while teething, with perfect success. It soothes the child, softens the gums, allays all pain, cures wind colic and is the best remedy for diarrhoea. Is pleasant to the taste. Sold by druggists in every part of the world. 25 cents a bottle. Its value is incalcuable. Be sure and ask for Mrs. Winslow's Soothing Syrup and take no other kind.

For Bronchitis

TAKE VINOL

it heals the bronchial tubes and remedies the cough

For centuries old-fashioned cod liver oil has been prescribed by physicians the world over for coughs, bronchitis, weak lungs and consumption, but many could not take it on account of its useless fishy oil.

Anyone can take our delicious cod liver preparation, Vinol, which contains all the medicinal and curative elements of cod liver oil actually taken from fresh cods' livers, but no oil, and wherever old-fashioned cod liver oil or emulsions would do good, Vinol will do far more good.

Try it on our guarantee.

Belt & Cherrington
DRUGGISTS - DALLAS

FASTIDIOUS WOMEN

consider Paxtine Toilet Antiseptic a necessity in the hygienic care of the person and for local treatment of feminine ills. As a wash its cleansing, germicidal, deodorizing and healing qualities are extraordinary. For sale at Druggists. Sample free. Address The R. Paxton Co., Boston, Mass.

B. and M. flour at Howe's grocery.

The Carnation club will give a dance Saturday night.

There is talk of another bank at the commercial center?

It is said that Joe Card is to erect a sawmill on his place.

Bryan will speak in Salem tonight and tomorrow morning.

Dr. Bollerman rode the goat at the Woodman meeting last night.

Mrs. G. N. Cherrington went to Portland this morning for a few days visit.

Several articles were stolen from the Embree boarding house Saturday night.

Milt Grant has been indisposed and Everett Gwinn is driving on route No. 2.

Independence is to have auction sales on the fourth Saturday in each month.

Bourne and Mulkey got there as senators, but the first did not get his entire party vote.

It is probable that W. B. McKnown has sold his Falls City grocery store to Anan Myer.

There will be a dime social at the residence of Mr. and Mrs. F. H. Morrison this evening.

Mr. and Mrs. B. Gildner of Dallas, were in Albany Sunday for a short stay.—Albany Herald.

Mrs. Metzger is selling everything in the millinery line at cost and is having a special sale on ribbons.

Mrs. Chas. Rees, of Perrydale, is in Dallas at the home of Mrs. A. Frakes under medical treatment.

The Falls City Woodman camp will have a special meeting this evening to act on several applications.

Mrs. E. Casey left Saturday for her home at Dallas, after visiting here with relatives.—Roseburg Review.

Wm. Campbell went to Aberdeen yesterday to bring back his wife and make their home on their homestead.

Tom Reil has moved his barber shop to E. C. Kirpatrick's office, Mr. Kirkpatrick occupying a desk in the Lee Crider building.

Abel Uglow has rented the store room now occupied by Meiser & Meiser to the Dallas Crockery and Notion company, who will open for business about March 1st.

Johnson Bros. have added an oyster parlor to their confectionery establishment, and ladies can now be served in as nice an eating room as there is in the city.

The Wanderlust.

With book and bundle on my back and
knotty staff in hand,
I fare along the dusty road through wood
and meadow land,
Or, gazing from the flying train, behold
the starry night,
Or, leaning from the vessel, watch the
wake of creamy white.

On, on through sleeping villages with curtained panes I pass,
By many a silent, moonlit field knee deep
in fragrant grass.
Though in some green and pleasant spot
I chance awhile to stay,
The fire of travel in my blood soon urges
me away.

I see the flash of gilded domes beside a
turquoise flood
And vineyards purpling in the sun and
aloes in the bud;
Before me from the mountain tops, by
ancient tower and town,
An angel chal in golden mail, the morning
marches down.

A pilgrim of the earth am I; no narrow
walks confine
My soul as in a rusty sheath; the horizon
is mine;
The joy of motion leads my feet untired
o'er vale and hill,
And from the shadows and the mist new
prospects beckon still.

—Minna Irving.

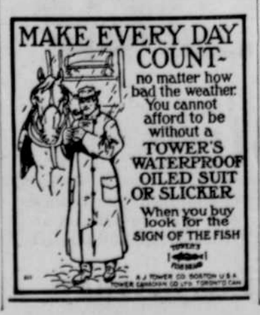

How's This.

We offer one hundred dollars reward for any case of catarrh that cannot be cured by Hall's Catarrh Cure. F. J. Cheney & Co., Toledo, Ore. We, the undersigned, have known F. J. Cheney for the last 15 years, and believe him honest in all business transactions and financially able to carry out any obligation made by his firm. Walding, Kinnan & Marvin, Wholesale druggists, Toledo, Ohio. Hall's Catarrh Cure is taken internally, acting directly upon the blood and mucous surfaces of the system. Testimonials sent free. Price 75 cents per bottle. Sold by all druggists. Take Hall's family Pills for constipation.

FALLS CITY.

Wm. Ellis was a Dallas visitor Monday.

John Teal was in town today and looks well after his long spell of typhoid.

This town is full of visitors this week, many looking for lots and business opportunities.

There is some talk of another railroad to Falls City, and negotiations are on foot looking that way.

The mills and logging that have been held up on account of cold weather and snow for the last two weeks, are again in full blast.

Mr. Newson, of Ranier, is negotiating with the owners of the falls and if suitable arrangements are made will buy them and open a machine shop here, an install electric lights.

The Agricultural department at Washington has made a shipment of the new orange tree, that is guaranteed to do well in the climate of Oregon. Atty. J. H. Flower will see to the setting out of the same and report the progress made in their growth.

To Cure a Cold in one Day.

Take Laxative Bromo Quinine Tablets. All druggists refund the money if it fails to cure. E. W. Grove's signature is on each box 25 cents.

Fiske, the best printer, for your job work.

Guy Bros. have put an upper deck in their store room, greatly enlarging the floor space thereof.

The Woodman orchestra has has been engaged to play for a K. of P. dance at Falls City, February 22nd.

Mrs. R. L. Chapman and daughter, T. J. Cherrinton, and Miss May Shelton were among those going today to hear Bryan.

Rev. N. Shupp and family desire to express their sincere gratitude to the pall bearers at Dallas for services in their late bereavement.

DALLAS RESTAURANT
D. Hill, Proprietor.
Main and Mill Streets.
Meals at all hours. Short orders
Regular dinners. Oysters in season. Furnished rooms.

NEW TO-DAY

Advertising under this head ½ cent a word each insertion.

CAME to my place November 1st, a full-blood Jersey bull, color a tan brown, horns sawed off. About 4 years old. Owner can have same by proving property and paying for this notice. Residence 2½ miles southeast of Rickreall.—Manly Martin.

FOR SALE—Baled cheat hay $6 a ton—James Howe, Dallas.

WANTED—A firstclass dairy cow, fresh.—Barton Z. Riggs, Fir Vista Farm, near Ballston. Address, Amity, Or., R. F. D. 2. J23.

ENGINE and grain chopping outfit for sale—Inquire of W. C. Williams, Airlie, Oregon.

CHEAT and vetch hay for sale at Crider's grocery.

CHOICE baled cheat hay for sale by D. C. Crider at $7.50 a ton.

HOUSE and lot in Dallas for sale. Apply at this office.

I HAVE money to loan at all times at the very best rates ontainable—H. G. Campbell.

MONEY to loan on improved farm property at usual rates by Oscar Hayter, Dallas.

MONEY to loan at 6 per cent on farm security.—J. L. Collins, Dallas.

WANTED—Salesmen—Many make $100 to $150 per month; some even more. Stock clean—grown on reservation, far from old orchards. Cash advanced weekly. Choice of territory. Address Washington Nursery Company, Toppenish, Wash.

Administrators' Notice.

NOTICE IS HEREBY GIVEN THAT THE UNdersigned has been appointed by the county court of Polk county, Oregon, administrator of the estate of L. L. Hannum, deceased. All persons knowing themselves indebted to said estate are hereby notified to call and settle the same with the undersigned within six months from the date hereof and all persons holding claims against said estate are hereby notified to present the same duly verified to the undersigned within six months from the date hereof, that the same may be adjusted.

Dated at Dallas, Oregon, this 3rd day of January, 1907.

JULIUS HANNUM.
Administrator.

N. L. BUTLER,
Attorney for estate

Street Improvement Notice.

To W. H. McDaniel:

NOTICE is hereby given, that the city council of the city of Dallas, Oregon, contemplates the passage of an ordinance requiring the improvement of those certain streets or parts of streets herein described as follows to-wit: A new sidewalk 5 feet 4 inches in width on the north side of that part of Washington street adjacent to and adjoining that certain lot or part of lot or parcel of ground described as the south half of lots 5 and 6 in block 13, original town of Dallas, Oregon. That such sidewalk will be constructed of lumber at the time and in the manner to be herein after prescribed by such ordinance; That the cost of such sidewalk will be assessed to the above described real property fronting and abutting thereon. That the city council of said city will sit in the council chamber in said city on the 4th day of February, A. D., 1907, at 7:30 o'clock in the evening and at said time and place will hear and determine objections and remonstrances thereto, if any there be; and, that all owners, and other persons in interest, may attend at said time and place and show cause, if any they have why such sidewalk sould not be constructed.

Done by the order of the city council of the city of Dallas, made on the 21st day of January, A. D., 1907.

Witness my hand and the official seal of the city of Dallas, this 22nd day of January, A. D., 1907.

DAN P. STOUFFER,
Auditor and Police Judge of the city of Dallas, Oregon.

CONFECTIONERY

Of all Kinds
Fresh and Toothsome

FRESH OYSTERS

In any Style
Comfortable Parlor

LUNCH COUNTER

Clean Service
Nicely Prepared
Best Coffee on Earth

JOHNSON BROS

Is The Place.

J. A Lynch's Barber Shop Main Street

With three chairs and two bath tubs they always give you firstclass work

MONUMENTS
"Lest We Forget."
Marble— —Granite

C. L. HAWKINS
Railroad street, Dallas.

SHOE SHINING
Done in an uptodate way
First class works always ready
J. A. Lynch Barber Shop
Stanley Clark, Prop. Main St.

PALACE CIGAR STORE,
AIRLIE - - OREGON.
R. J. Evans, Proprietor.
Soft drinks in season, cigars and tobacco. Fresh candies.

Skating is still going on on the Boyle lake.

Joseph Lougran, pensioner examiner at Washington, D. C., wants to know the whereaouts of his son, Frank, who came to Oregon in 1889, is aged 35, and is a stenographer and real estate man. Reward for information.

PORTLAND HOTEL ARRIVALS.

Wednesday:
O. E. Yoakum, Rickreall.
B. F. Jones, Independence.
A. J. Richardson, Buena Vista.

Thursday:

Friday:
H. Hirschburg, Independence.
A. S. Locke, Independence.
Pearl Locke, Independence.
W. A. Keyt, Perrydale.

Saturday:
O. Hayter, Dallas.
D. A. Madison and wife, Dallas.
O. D. Butler, Independence.
J. B. V. Butler, Monmouth.
M. Hayter, Dallas.

Sunday:
J. Suman, Dallas.
O. Savery, Dallas.
J. S. Cooper, Independence.
D. L. Keyt, Perrydale.
C. R. Freame, Independence.

Monday:
C. G. Irvine, Independence.
W. W. Boots, Monmouth.

Tuesday:
Mrs. G. A. Wilcox, Independence.
B. Wilson, Independence.

Has Stood the Test 25 Years.

The old, original Grove's Tasteless Chill Tonic. You know what you are taking. It is iron and quinine in a tasteless form. No cure, no pay. 50 cents.

NEW SUBS. THIS WEEK.

H. L. White, Washtucna, Wash.
F. S. Chambers, Airlie, Or.
W. B. West, Black Rock, Or.
H. A. Bowman, Falls City, Or.
A. J. Jones, Amity, Or.
Mrs. M. A. Stump, Suver, Or.
Lydia Muscott, Dallas, Or.
F. H. Muscott, Dallas, Or.
H. Ruddick, Perrydale, Or.
C. H. Chapman, Dallas, Or.
A. P. Starr, Dallas, Or.
Bert Crowley, Black Rock, Or,
Chas. Youngman, Black Rock, Or.
Joe Remington, Dallas, Or.
H. Stine, Perrydale, Or.
Chas. Kaw, Perrydale, Or.
Frank Byerley, Dallas, Or.

THE VOTE.

Miss Muscott Still in the Lead, but Hard Pressed.

The third week of the Itemizer Subscription contest finds Miss Lydia Muscott still in the lead, with Miss Longnecker, but a few hundred behind her. A number of other contestants have this week sent in work that will ere long put a good many votes to their credit. Miss Ebbe enters the race this week, will be up among the top notchers before many weekly counts have been made. Here is the way the vote stood last night:

Miss Lydia Muscott, Dallas	16,435
Miss Ada Longnecker, Dallas	15,860
Miss Hattie Masters, Falls City	4,650
Miss Delbert Nelson, Perrydale	2,865
Miss Ada Byers, Independence	2,200
Miss Etta Phillips, Dallas	1,910
Miss Maud Conley, Dallas	1,390
Miss Daniel, Monmouth	950
Miss Ebbe, Dallas	270
Miss Maggie Herren, Monmouth	100
Miss Pearl Percival, Indep	100
Miss Georgia Martin, Dallas	75

This office wants a printer.

A special motor conveyed a crowd of basket ball fans to Monmouth Saturday night to see the Dallas boys beat Monmouth 29 to 9.

A Guaranteed Cure For Piles.

Itching, blind, bleeding, protruding piles. Druggists are authorized to refund money if Pazo Oinment does not cure in 6 to 14 days. 50 cents.

Fiske, the best printer.

There is a deal on for the purchase of the Falls City hotel, but it is not entirely consummated.

MONEY IN CHICKENS!

Poultry Business not Overdone

Oregon raises only one-tenth of the poultry cousumed by this state.

PETALUMA

Incubators and brooders—"Standard of the World."

Used by all poultry plants of merit on the Pacific coast. Send for catalog.

LEE SMITH'S CYCLERY
DALLAS.

WOULD YOU.

A crow can make as much noise as a canary.

If you were buying a bird for music would you buy the crow because it was cheaper?

Then why would you choose a noise machine instead of a music machine?

There is the same difference between the cheap machines and the Edison phonographs as there is with the noise bird and the music bird.

I have sold a large number of Edison phonographs and records, and am still selling them.

I have sold them to many music lovers in the county.

Ask these people if they did not get a square deal and are not satisfied.

If you would like the best machine made, I will sell it to you for the next thirty days for $5 down and $1 a week until paid for.

This is guaranteed to be the very latest model Edison phonograph and first class in every respect.

The price is the same for which the same machine can be bought for cash anywhere in the United States. You get the use of the phonograph while paying for it.

I have the largest and best stock of Edison records carried by any exclusive retail dealer in this section of the state.

I have just returned to factory all defective and soiled goods and have a clean stock. I receive the latest records on the 27th of each month.

Come in and hear the band play and make yourself or some one else a present which will wear and will not be forgotten in a week.

L. D. Daniel,
DALLAS, - - - OREGON.

Ays Remember the Full Name
Laxative Bromo Quinine
Cures a Cold in One Day, Grip in Two.
E. W. Grove on Box. 25c.

Christmas comes and every heart overflows with Yuletide joy.

"WHAT SHALL I GIVE HIM FOR CHRISTMAS"

This is the same difficult problem that presents itself at every recurrence of the season.

We come to your rescue and say: "Come here with all your troubles and let us show you."

We're in Holiday attire and have the things a man buys for himself and appreciates most. We can, also, fill the boys stocking as satisfactory as the man's.

A FEW SUGGESTIONS

Overcoats	Neckwear	Collars	Cuffs	Gloves
Rain Coats	Suits	Hoisery	Mufflers	Caps
Trousers	Underwear	Fancy Vests	Suspenders	Umbrellas
Smocking Jacket	Shirts	Etc.	Etc.	Etc.

We'll lay aside your selection until Christmas, and we'll make any exchange desired after Christmas.

Uglow Clothing House

DALLAS - OREGON