

Pork Country Fertilizer

Historical Society
City Hall
Portland

VOL. XXXI.

DALLAS OREGON JANUARY 13, 1905

NO. 4.

Garden Truck
can be raised profitably only in soil containing plenty of Potash. All vegetables require a fertilizer containing at least 10 per cent. actual Potash.

Without Potash no fertilizer is complete, and failure will follow its use. Every farmer should have one valuable book on fertilization—they are not advertising matter, but they contain the most reliable and authoritative information that makes large profits for the farmer. Sent free for the asking.

GERMAN KALI WORKS
98 Nassau Street, New York.

Steyer, Wilson & Co., San Francisco, California, are sole agents for the Pacific coast.

J. L. COLLINS,
Attorney and Counselor at Law,
Solicitor in Chancery.

Has a practice of his profession in this place about thirty years, and will attend to all business entrusted to his care. Office, corner Main and Court streets, Dallas, Paik Co., Or.

R. C. HUNTER
Physician and Surgeon
DALLAS - OREGON
Calls answered night or day.

OSCAR HAYTER,
Attorney-at-Law.
Office up stairs in Campbell's building.
DALLAS - OREGON.

N. L. BUTLER
Attorney-at-Law
DALLAS, OREGON.
Will practice in all courts. Office over bank.

W. F. MUSCOTT,
TRUCKMAN.
Dallas, Oregon.
Orders of patronage solicited and all orders promptly filled.

ADJUTANT TIME TABLE.

Leave Dallas for Monmouth and Astoria	8:30 p.m.
Arrive Monmouth and Astoria	9:15 p.m.
Leave Monmouth and Astoria for Dallas	9:30 a.m.
Arrive Dallas	10:15 a.m.
Leave Dallas for Monmouth and Astoria	10:30 a.m.
Arrive Monmouth and Astoria	11:15 a.m.
Leave Monmouth and Astoria for Dallas	11:30 a.m.
Arrive Dallas	12:15 p.m.

R. C. CRAYN & **K. E. WILLIAMS,**
W. G. VASSALL, Assistant Cashier
DALLAS CITY BANK
OF DALLAS, OREGON.

SALEM, FALLS CITY & WESTERN RAILWAY

Time Table

Leave Dallas for Salem	7:30 a.m.
Arrive Salem	8:15 a.m.
Leave Salem for Dallas	8:30 a.m.
Arrive Dallas	9:15 a.m.
Leave Dallas for Falls City	10:30 a.m.
Arrive Falls City	11:15 a.m.
Leave Falls City for Dallas	11:30 a.m.
Arrive Dallas	12:15 p.m.

Trade stops on schedule only.
General Manager, LOUIS CERLING, JR.

SOUTHERN PACIFIC TIME TABLE

Corvallis Mail-Daily

Leave Dallas for Corvallis	7:30 a.m.
Arrive Corvallis	8:15 a.m.
Leave Corvallis for Dallas	8:30 a.m.
Arrive Dallas	9:15 a.m.
Leave Dallas for Corvallis	10:30 a.m.
Arrive Corvallis	11:15 a.m.
Leave Corvallis for Dallas	11:30 a.m.
Arrive Dallas	12:15 p.m.

Dallas P. S. SUNDAY-EX HUNDAY
Leave Dallas for Portland 8:00 a.m.
Arrive Portland 10:00 a.m.
Leave Portland for Dallas 10:30 a.m.
Arrive Dallas 12:00 p.m.

J. MARTIN, PAINTER,
House, sign and ornamental, grain g., salooming and paper hanging.
DALLAS, OREGON.

R-I-P-A-N-S Tabules
Doctors find a good prescription for mankind.

The R-I-P-A-N-S are made for equal conditions. Each bottle, 50 cents, contains a supply for a full druggate will show.

PEOPLE OF THE DAY

Famous Woman Mountain Climber.
Miss Annie S. Peck, the mountain climber, who has just ascended Huascan mountain, Peru, to a height of 21,000 feet, established a new record for herself and attained the highest point yet reached by any one in the Andes. She was prevented from reaching the summit because of immense crevices and snow. Huascan is 22,650 feet high.

Last year Miss Peck ascended Mount Sorata to a height of 20,000 feet, the highest point ever gained on that mountain, and eclipsed her former record of 18,000 feet on Mount Orizaba, Mexico, in 1907.

Miss Peck was the first woman to reach the summit of the dreaded Mat



terhorn. In the Alps, in 1856, she climbed Puncapari and Mount Orizaba, in Mexico, and has made many other expeditions in the Tyrol mountains and elsewhere. She is a western woman. She was educated in the University of Michigan and studied archeology in Greece and other eastern countries.

Miss Peck failed in an effort to gain the top of Mount Sorata, in the Andes last year, and last June she settled for South America with the determination of going to the top of Sorata, Sahama and Huascan. While she has failed by 1,650 feet in reaching the summit of Huascan, she has beaten the record of Sir Martin Conway by several hundred feet.

The Pessimistic Farmer.
Dr. R. J. H. Gaskell, of Columbia University, has a broad knowledge of oriental tales and proverbs. One day he told an old Persian story about a pessimistic farmer. "Good friend," a visitor said to the farmer, "you are fortunate this year." He pointed to the heavy and rich grain fields spreading as far as the eye could see. "You can't grumble," he went on, "about your crop this season, eh?" "No," whined the pessimist, "but a crop like this is terribly wearing on the soil."

Loose Cheiving.
Judge Sam Walker, a distinguished lawyer of Memphis, Tenn., noted for his thrift, met Luke Wright, now gov-

The most careful farmers and gardeners everywhere place confidence in Ferry's Seeds—the kind that never fail.

FERRY'S SEEDS
Have been the standard for 49 years. They are not an experimental variety, but a standard. Annual free for the asking. D. M. FERRY & CO., Detroit, Mich.

30 YEARS' EXPERIENCE

PATENTS

TRADE MARKS, DESIGNS, COPYRIGHTS, ETC.

Anyone sending a sketch and description may quickly ascertain our opinion free whether his invention is probably patentable. Communications should be confidential. We inventors' agents, patent attorneys, and solicitors. Patent taken through Munns & Co. receive special notice, without charge, in the

Scientific American.
A handsomely illustrated weekly. Largest circulation of any scientific journal. Published weekly. Four months, \$1. Sold by all newsstands.

MUNN & CO. 361 Broadway, New York
Branch Office, 125 F St., Washington, D. C.

L. N. WOODS, M. D.,
Physician and Surgeon.
Dallas, Oregon.

J. E. EAKIN, H. C. EAKIN,
SIBLEY & EAKIN,
Attorneys-at-Law.
We have the only set of abstract books in Polk county. Reliable abstracts furnished and money to be received promptly on loan. Rooms 1 and 2 Wilson's block, Dallas.

Ayer's

Don't try cheap cough medicines. Get the best, Ayer's Cherry Pectoral. What a record it has, sixty years of

Cherry Pectoral

cures! Ask your doctor if he doesn't use it for coughs, colds, bronchitis, and all throat and lung troubles.

"I have found that Ayer's Cherry Pectoral is the best medicine I can prescribe for bronchitis, influenza, coughs, and hard colds." M. L. LORRAINE, M.D., Brockton, Mass.

25c. 50c. \$1.00. All druggists. J. C. AYER & CO., Lowell, Mass.

for Bronchitis

Correct any tendency to constipation with small doses of Ayer's Pills.

error general of the Philippines, in the courtroom one morning and said: "Take, give me some of that fine cut tobacco of yours," and added, "I don't chew enough of that to buy it."

General Wright drew out his pouch and handed it to Walker, remarking with a dry smile: "No, Sam, you are mistaken. You don't buy enough to chew it."—New York Herald.

A Fighting Japanese Prince.

Lieutenant General Prince Sadamuru Fushimi, who commands two divisions of the Japanese army, now operating against Kuropatkin in Manchuria, distinguished himself by coolness and daring at the battle of Nanshan hill, near Port Arthur, early in the present campaign.

The now historic charge at Nanshan hill took place after twelve hours of fighting had failed to dislodge the Russians from their entrenched position. General Oku then determined to take it by assault and ordered the first



division, commanded by Lieutenant General Fushimi, to lead the charge.

No sooner was the order given than the division surged up the hill in the face of a terrific fire, jumped over the entanglements and captured the fortifications, although it suffered enormous losses.

Lieutenant General Fushimi is one of the younger general officers now in the field. As a reward for his bravery at Nanshan he was promoted to the command of two divisions.

Rotation of Crops.

It has been found that one of the main causes for crops degenerating when raised too long on one piece of land is the ever increasing number of insect pests. Where the land is allowed to lay for a long period the insects are given an excellent opportunity to multiply, and those best adapted to feed on the crop raised will multiply the most rapidly. If, however, the ground is plowed at regular intervals and the crops changed, the insect pests do not thrive so well and better crops are produced.—Farmers' Advocate.

Care of Manure.

At a recent farmers' convention in west Tennessee the consensus of opinion was that the deep stall system of keeping manure or allowing it to accumulate under the stock so that it is kept compact was the best method. As a fertilizer to be applied with farm yard manure acid phosphate was thought to be the best. At least 250 pounds per acre was recommended to be used every time the land was manured. This is especially desirable when land is deficient in phosphoric acid.

Cost of Poultry Meat.

Poultry feeding tests at the Manitoba experiment farm show the average cost of a pound of gain in a test covering about a month was 3.06 cents with light Brahmas and 4 cents with Plymouth Rocks. The Brahmas, which were fed on oats and skim milk, put on flesh at a cost of 3.7 cents per pound, while the cost of gain of those fed on mixed grains was 3.9 cents per pound.

Remove the Rocks.

Many farmers take this time to rake off the troublesome rocks that are on the grass lands and in the plowed fields. Save these rocks. They will come in handy around the buildings.

Save the Leaves.

If you have stock commence to save the leaves. They make a warm bed and are splendid to store away to use now and then in the poultry house.

THE BIG STORE

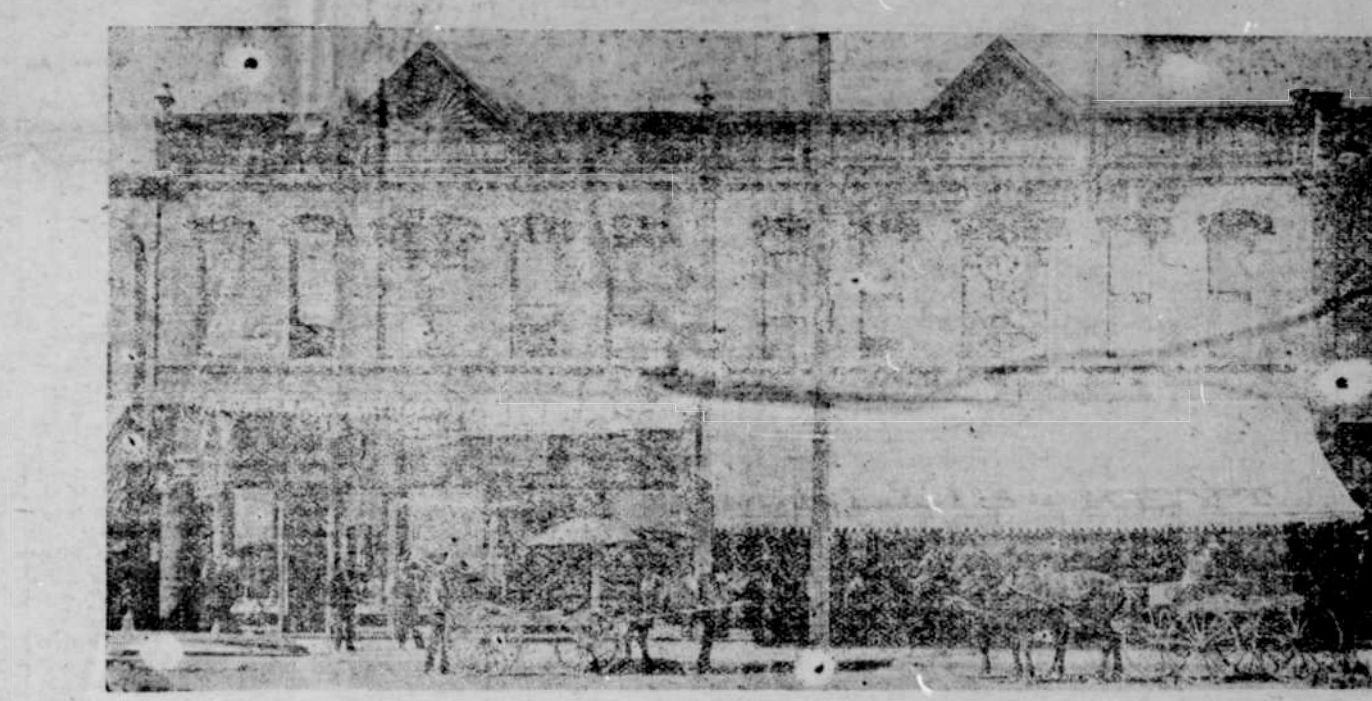

Why pay \$12 and over for a suit of clothes which we sell for \$8 and \$10?

Do not be deceived by these old advertising tricks Buy your goods of us. We are lower than any of them all the time.

We excel them all for prices, material, etc., and do not sell for cost either.

ELLIS & KEYT

DALLAS, OREG.

Shoeing Farm Horses.

A shoe should not remain on a young and growing horse more than four weeks nor on any horse more than eight weeks, says a correspondent of Farmers' Advocate. Most shoeing smiths have several bad faults, and a general farmer is to blame for the faults. Many farmers insist on the smith earning his money and want to see him trim the hoof down real thin and do a nice neat job of rasping down the front of the hoof. Pretty soon the smith enters into the spirit of the thing, and despite the fact that he knows he is doing wrong cuts away every bit of horn, sole and frog that he possibly can without leaving the animal. Keep the knife away from the bars and sole of the foot any further than to remove bits of detached or ragged horn, and never allow a rasp to touch the front of the hoof.

Choosing the Boar.

In selecting the boar, remember that he is half the herd, says a correspondent of American Agriculturist. He must have a good head, with short nose, wide between the eyes and, if a Berkshire, an erect ear. His body should be long, shoulders well developed, wide between the fore legs, ribs well sprung, loin wide, level and full, with rump and tail head set on a level with his back. The hams should be fully as wide as his side lines and let down well to the gambrel joints. Never keep a boar that has thin hams or a back that drops at the shoulders. This is a weakness and should never be allowed in breeding stock. The legs must be strong, but not coarse, standing well on sound feet that will carry any weight required.

Sheep Profits.

There is no profit from sheep that is not generally considered, which is the increased fertility of the land occupied by them. The farms in Canada that command the highest prices are those upon which sheep have been kept for years, the pastures on such farms being free from weeds, while the crops grown thereon have increased every year, showing a gain in fertility. Sheep are considered valuable agents in enriching the land. They scatter their droppings uniformly and press them into the soil. By keeping the grass close they thicken it, and they destroy weeds because they have a fondness for certain kinds that no other animal on the farm will eat.—Home and Farm.

MARKET REPORT

REPORTED WEEKLY BY LOUGHARY & ELLIS

Wheat, per bushel	\$1.10
Rye, per ton	\$22.50
Barley, per ton	\$23.00
Oats, per bushel	45 cts.
Corn, per bushel	44 cts.
Corn meal, \$2.50 per cwt.	
Potatoes, per bushel	75 cts.
Butter, per pound	25 cts.
Lard, per pound	12 1/2 cts.
Bacon, sides, per pound	15 cts.
Hams, per pound	15 cts.
Shoulders, per pound	9 1/2 cts.
Eggs, per dozen	30 cts.
Chickens, per dozen	\$3.00-\$5.00
Dried fruits, per pound	30-10 cts.
Beets, per pound	1 1/2 cts.
Turnips, per pound	1 1/2 cts.
Cabbage, per pound	2 cts.
Onions, per pound	4 cts.
Beans, per pound	4 1/2 cts.
Corn meal, per pound	3 cts.
Hay, per ton	\$8.00-\$12.00

The SPORTING WORLD

Captain Speck, Football Notable.
Captain Speck of the football team of the University of Chicago is now completing his last year of college life. He was a decided star in last year's contests at the university and is playing a still stronger game this season.



CAPTAIN SPECK OF CHICAGO UNIVERSITY.

Coach Spick says, "If we had a team of Illinois we would have the greatest eleven in American history." Speck is left end of the Chicago eleven. He is a very speedy runner and a steady tackler. He repeated his brilliant work of the past in the recent game against Indiana, when Chicago won by a score of 56 to 0.

The Minor Leagues and Drafting.

The minor baseball leagues have asked for a modification of the national agreement, which sounds reasonable if they are sincere in their request.

The principal thing asked for is a radical change in the method of dealing for players between the two major leagues and the Class A minors. It is requested that the rules be made so that only one player can be drafted from any one Class A club in a season and that the minor clubs be forbidden to sell a player until the drafting season has expired.

This means that the leaders of the minor leagues have reached the conclusion that the present style of profiting by traffic in players, with the result that practically new teams must be put together every season, is a losing proposition. If the modification should be put into effect next year it would mean that every club in the American association could keep all its players except the one permitted to be drafted into the major leagues each year. No club can be compelled to sell a player; consequently by declining all offers each manager would have to fill only the one vacancy caused by the draft.

Big Turf Wintings.

During the present thoroughbred racing season some enormous sums have been made by owners, and a conservative estimate of the amounts that will stand to the credit of at least five racing stables by the time the last race is run this year shows that among the stables referred to nearly a million dollars will be divided.

Newton Bennington is one of the big winners of the season, and gives a re-

Guns in Walcott's Master.

The recent Gans-Walcott battle demonstrated that Gans is Walcott's master in everything that goes to make a finished fighter. He outpointed him at long range, showed more cleverness in close quarters and had him beaten ten to one at blocking and ring generalship. He landed on the "beaved off one's" face almost at will in the first three rounds, during which Walcott was making futile efforts to reach his jaw, falling in which he changed his point of attack to Gans' body and kidneys. In this he was successful for a number of rounds, but when the light-weight saw what his opponent was up to he soon found a way to avoid the majority of those well intended blows.

John A. McKerron Lame.

It is reported from Cleveland that John A. McKerron, 2-044, pulled up lame a few days ago and will be permanently retired. A split is the cause.

Welcome Bunker.

Welcome Bunker, by Mauburno King, is now the dam of two pacers with records better than 2:07—King Direct, 2:03 1/2, and Cherry Lass, 2:00 1/2.

As Usual.

Mr. Staylate—Has your father any objection to my paying you visits, Miss Brightly?
Miss B. (glancing at clock)—I think he would prefer that you paid them in installments.—Town Topics.

THE HUB CLOTHING CO

Kirkpatrick brick, Dallas.

Will Continue Their Great Alteration Sale Until January 15th

ALL WE SAY WE CAN!

BACK UP