Historical Society
City Hall

POLK COUNTY HERMIZER.

VOL. XXX. DALLAS OREGON AUGUST 26, 1904 NO. 37.

Tea leaves for sprinkling over a carpet before sweeping should be rinsed in clear, cold water and squeezed as dry as possible before use.

Coffee stains should be rubbed with glycerine and the spots then sponged with lukewarm water.

A hammock will often prove a great boon to an invalid who has grown weary of bed.

L. N. WOODS, M. D.

Physician and Surgeon,

Dallas, Oregon.

J. E. SIBLEY. H. C. EAKIN.

SIBLEY & EAKIN,

Attorneys-at-Law.

We have the only set of abstract books in Polk county. Reliable abstracts furnished, and money to loan. No commission charged on loans. Rooms 2 and 3 Wilson's block, Dallas

J. L. COLLINS,

Attorney and Counselor at Law,

Solicitor in Chancery.

Has been in practice of his profession in this place about thirty years, and will attend to all business entrusted to his care. Office, corner Main and Court sts Dallas, Polk Co, Or.

J. N. HART

ATTORNEY-AT-LAW.

Room 1, Osfield building.

DALLAS, - - OREGON.

OSCAR HAYTER,

Attorney-at-Law.

Office up stairs in Campbell's building.

DALLAS - OREGON.

N. L. BUTLER

Attorney-at-Law

DALLAS, OREGON.

Will practice in all courts. Office, over bank.

W. F. MUSCOTT,

TRUCKMAN.

Dallas: Oregon

A fair share of patronage solicited and all orders promptly filled.

MOTOR TIME TABLE.

Leaves Independence for Monmouth and Airlie — 8:30 a m 3:30 p m
Leaves Independence for Monmouth and Dallas — 11:10 a m 6:15 p m
Leaves Monmouth for Airlie — 8:50 a m 3:50 p m
Leaves Monmouth for Dallas — 11:20 a m 7:30 p m
Leaves Airlie for Monmouth and Independence — 8:00 a m 5 p m
Leaves Dallas for Monmouth and Independence — 11:00 a m 7:30 p m.

R. C. GRAVEN, President. R. E. WILLIAMS, Cashier.
W. C. VASSALL, Assistant Cashier

DALLAS CITY BANK

OF DALLAS, OREGON,

Transacts a general banking business in all its branches; buys and sells exchange on principal points in the United States; makes collections on all points in the Pacific Northwest; loans money and discounts paper at the best rates; allow interest on time deposits.

SALEM, FALLS CITY & WESTERN RAILWAY

TIME TABLE:

1:20 p m	7:30 a m	lv Dallas	ar	4:35 p m	9:55 a m
1:36 p m	7:46 a m	lv Teats Siding	ar	4:20 p m	9:39 a m
1:39 p m	7:49 a m	lv Gilliams	ar	4:17 p m	9:36 a m
1:45 p m	7:55 a m	lv Bridgeport	ar	4:10 p m	9:30 a m
1:55 p m	8:05 a m	ar Falls City	lv	4:00 p m	9:20 a m

Daily except Sunday.
*Trains stop on signals only.

LOUIS GERLINGER, JR., General Manager.

SOUTHERN PACIFIC TIME TABLE

CORVALLIS MAIL—DAILY

7:30 a m Lv. Portland Ar 5:50 p m
10:40 a m Lv. Derry Lv 2:18 p m
11:45 p m Ar. Corvallis Lv 1:20 p m
At Albany and Corvallis connect with trains of Oregon Central and Eastern railroad.

DALLAS PASSENGER—DAILY, EX. SUNDAY

:00 p m Lv. Portland Ar 10:20 a m
:20 p m Ar. Dallas Lv 7:00

YAMHILL DIVISION;
Passenger depot foot of Jefferson street
AIRLIE FREIGHT—TRI-WEEKLY

Leave 7:40 a m Portland Arrive 3:32 p m
Leave 3:50 p m Dallas Arrive 8:30 a m
Arrive 5:05 p m Airlie Leave 7:00 a m

A. J. MARTIN,

PAINTER,

House, sign and ornamental, grain ing, kalsoming and paper hanging.

DALLAS, - - OREGON

R-I-PA-N-S Tabules
Doctors find
A good prescription
For mankind.

The 5 cent package is enough for usual occasions. An family bottle, 60 cents, contains a supply for a year. All druggists sell them.

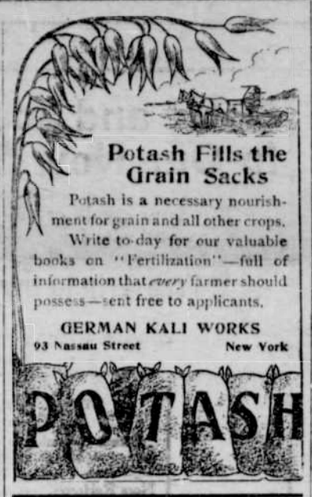

Potash Fills the Grain Sacks

Potash is a necessary nourishment for grain and all other crops.

Write to-day for our valuable books on "Fertilization"—full of information that *every* farmer should possess—sent free to applicants.

GERMAN KALI WORKS
93 Nassau Street New York

LETTER LIST.

These letters remain uncalled for in the Dallas postoffice for the week ending Aug. 22nd, and parties calling for them will please state that they have been advertised:

Rev. J J Burrus
Nora W Barnett
Mr O B Basom
O H Best
Mrs Dilley
Mr John Epes
Dr L J Elder
Mr N J Gates
Clifton Gilpin
Miss Eunice Lawrence
Mr Tom Patton
Mr Ralph Sturgis
Mr I C Taylor
Dr Taler
Mr Everett Wall.

C.G. COAD, postmaster.

For Over Sixty Years.

An old and well tried remedy. Mrs. Winslow's Soothing Syrup has been used for over sixty years by millions of mothers for their children while teething, with perfect success. It soothes the child, softens the gums, allays all pain, cures wind colic and is the best remedy for diarrhoea. Is pleasant to the taste. Sold by druggists in every part of the world. 25 cents a bottle. Its value is incalculable. Be sure and ask for Mrs. Winslow's Soothing Syrup, and take no other kind.

BALLSTON.

Threshing in this vicinity will be finished this week.

Mr. and Mrs. Peter Cook spent Sunday at Kickreall.

Miss Liltha Allison, who has been visiting Mrs. Peter Cook, has returned home.

Chas. Dorton, of Monmouth, has been down looking for a house to move into.

A number from here attended the ice cream social at Perrydale Saturday evening.

Rea Craven and wife will soon move to Dallas, he having accepted a position with Ellis & Keyt as salesman.

Cholera Infantum.

This disease has lost its terrors since Chamberlain's Colic, Cholera and Diarrhoea remedy came into general use. The uniform success which attends the use of this remedy in all cases of bowel complaints in children has made it a favorite wherever its value has become known. For sale by Wilson Drug Co.

Oak Sawmill Burned.

The Oak Point sawmill on the Helmick place, five miles west of Monmouth, burned Saturday morning. It is supposed to have started from the sparks from the engine. The principal loss was the belting, framework and a small amount of lumber. About $2000 worth of lumber in the yard was saved. The mill was operated by F. J. Oberer, and will be repaired and probably be in operation next week.

There is to be a basket and ice cream social at Buell tomorrow evening.

RIGS

THAT RUN

We are showing the best assortment of buggies, driving wagons and vehicles of every sort that has ever graced the floor of this old reliable implement house, There are the very popular cushion tired runabouts in all grades, the hard rubber tired rigs, the hacks, surreys, and delivery wagons. Call and see them.

F. A. Wiggins IMPLEMENT House

259-257 Liberty street, Salem. Farm machinery, vehicles, automobiles, bicycles, sewing machines and supplies.

REDUCED EXCURSION RATES.

From S. P. and C. & E. Points to the Seaside and Mountain Resorts for the Summer.

On and after June 1, 1904, the Southern Pacific in connection with the Corvallis & Eastern railroad, will have on sale round trip tickets from points on their lines to Newport, Yaquina and Detroit at very low rates, good for return until October 10, 1904.

The days ticket to Newport and Yaquina, good going Saturdays and returning Mondays, are also on sale from all east side points, Portland to Eugene inclusive, and from all west side points, enabling people to visit their families and spend Sunday at the seaside.

Season tickets from all east side points, Portland to Eugene, inclusive, and from all west side points, are also on sale to Detroit at very low rates with stop-over privileges at Mill City or any point east, enabling tourists to visit the Santiam and Breitenbush hot springs in the Cascade mountains, which can be reached in one day.

Season tickets will be good for return from all points until October 10. Three days ticket will be good going on Saturdays and returning Mondays only. Tickets from Portland and vicinity will be good for return via the east side or west side at option of passenger. Tickets from Eugene and vicinity will be good going via the Lebanon-Springfield branch if desired. Baggage on Newport tickets checked through to Newport; on Yapuina to Yaquina only.

Southern Pacific trains connect with the C. & E. at Albany and Corvallis for Yaquina and Newport. Trains on the C. & E. for Detroit will leave Aloany at 7 a m, enabling the tourists to the hot springs to reach there the same day.

Full information as to rates, with beautifully illustrated booklet of Yaquina bay and vicinity, time tables etc., can be obtained on application to Edwin Stone, manager C. & E. railroad, Albany; W. E. Coman, G. P. A. Southern Pacific Co., Portland, or any S. P. or C. & E. agent.

Rate from Independence to Newport $4.20; from Independence to Yaquina, $3.70; from Independence to Detroit, $3.60; three days rate from Independence to Newport, $2.55.

Trust Those Who Have Tried.

I have suffered from catarrh of the worst kind and never hoped for cure but Ely's Cream Balm seems to do even that.—Oscar Ostrom, 45 Warren Ave., Chicago Ill. I suffered from catarrh; I used Ely's Cream Balm and am entirely well.—A. S. Clark, 341 Sherwout Ave., Boston, Mass. The Balm does not irritate or cause sneezing. Sold by druggists at 50 cts. or mailed by Ely Brothers, 56 Warren Street New York.

OAK MILL.

Uncle Dave Guthrie is sick.

Mrs. Chas. Tice is sick at her mothers.

We can scarcely see our neighbors for the smoke.

Dollie Guthrie is visiting her sister, Mrs. Remmington.

Chet. Guthrie is having his premises treated to a coat of paint.

A good many from here have been in the Siletz picking blackberries.

We expect to have the telephone all completed soon, with much rejoicing.

Henry Fern had a horse badly kicked while in the mountains after berries.

There is no disputing the fact that man's heart is often reached through the stomach. Happy the housewife who can please her husband's appetite with well cooked food for the table. Many a man is grouchy, ugly, nervous, suffering from distress after eating, heart palpitation, and all through the overworked stomach.

Dr. Pierce's Golden Medical Discovery, which helps the digestion of food in the stomach, assists the blood in taking up the proper elements from the food, helps the liver into activity, thereby throwing out the poisons in the blood and vitalizing the whole system. This assimilation helps in the oxidation of the red blood corpuscles, the poisons in the system are eliminated, the heart gets the right kind of blood, the person feels invigorated and strong; in consequence. As a tissue builder it is far preferable to cod liver oil, any alcoholic compounds or tonics, because it gives the blood and the tissues the food elements they require and maintains a person's nutrition by enabling him to eat, retain, digest and assimilate nutritious food. It overcomes the gastric irritability and symptoms of indigestion. Because of the good effects from using Dr. Pierce's Golden Medical Discovery upon nutrition and the building up of the tissues, catarrh, consumption, weakness or debility and symptoms of fever, night-sweats, headaches, etc., disappear.

"I believe that it is generally conceded that Dr. Pierce's Golden Medical Discovery is the best medicine for a man to take suffering from indigestion, kidney trouble, or any of the afflictions resulting from overwork or neglecting a cold," writes J. Russell Hill, of 332 Barrie Street, Kingston, Ontario. Recording Secretary Imperial Knights' Federation League of Kingston. "I have used it several times during the past few years and have always found that it gave me immediate relief. It expels excessive uric acid in the system, due to improper digestion, relieves the kidneys from congestion, drives headache and backache away, induces appetite and tones up the general system. I consider it a fine remedy for young or old men, sure to build up a run-down condition of the system."

Ayer's

Why is it that Ayer's Hair Vigor does so many remarkable things? Because it is a hair food. It feeds the hair, puts new life into it. The hair

Hair Vigor

cannot keep from growing. And gradually all the dark, rich color of early life comes back to gray hair.

"When I first used Ayer's Hair Vigor my hair was about all gray. But now it is a nice rich black, and as thick as I could wish." —MRS. SUSAN KLOPPENSTEIN, Tuscumbia, Ala.

$1.00 a bottle. All druggists. J. C. AYER CO., Lowell, Mass.

for

Gray Hair

Judged by Surroundings.

A man's true life can nearly always be judged by his surroundings. If I enter your home and find upon your parlor table a well used Bible, if I see upon the walls pure and elevating pictures and especially in conspicuous places such religious pictures as Raphael's "Sistine Madonna" and Rubens' "Descent From the Cross" and Murillo's "Abraham and the Angels" or Correggio's "Penitent Magdalen;" if I see upon your library shelves among the well thumbed books such works as Thomas a Kempis' "Imitation" and Farrar's "Life of Christ" and the biographies of Livingstone and Brainerd and Gordon and a set of Parker's "People's Bible;" if I see your music rack filled with the masterpieces of the great religious compositions, such as Handel's "Messiah" and Wagner's "Parsifal" and Flotow's "Martha" and Mendelssohn's "Elijah" or "Paul;" if I see standing in the corners of the library the plaster casts of such pieces of sculpture as that of Michael Angelo's "David" or "Moses," I am compelled to believe that some pure, noble spirit has been living in and dominating that home.—Rev. Dr. Frank De Witt Talmage, Presbyterian.

Cheerful Mothers.

There are many conscientious fathers and mothers who make themselves and their children miserable by taking youthful follies too seriously. It is an innate propensity of a child possessed of average good health and spirits to make older people laugh with him; not at him, but at the things that seem amusing to his own sense. And the mother who has the blithe and ready humor to enter into his fun becomes his most fascinating companion.

He heeds her rebukes and bends to her correction without ill feeling, where sternness would arouse his pride and ire, for he is assured that she is ready to share all his innocent pranks and that her disapproval has no foundation in impatience or injustice.

And when the day arrives that "childish things are put away," and the grown men and women look backward to their early home, with what a throb of pleasure they say, when things happen: "Mother would appreciate this. She had the keenest sense of humor of any woman you ever saw." And underneath these light words is the thought, "How happy that dear mother made me, and how I love her."

More Likely From Poverty.

And I believe that this claim for a healthy body for all of us carries with it all other due claims, for who knows where the seeds of disease, which even rich people suffer from, were first sown? From the luxury of an ancestor perhaps, yet often I suspect from his poverty.—William Morris.

Crime of the Universe.

There is, in fact, but one crime in the universe, and all varieties of impropriety whatsoever are aspects or phases of this crime. It is the crime of exploitation, the suppression of interests, lives or welfares of some being for the whim or convenience of others.—J. Howard Moore.

MARKET REPORT.

REPORTED WEEKLY BY LOUGHARY & ELLIS

Wheat, per bushel, $1.
Bran, per ton $20
Middlings, a ton, $25.
Shorts, per ton, $23.
Oats, per bushel, 50 cts.
Flour, per barrel, $4 00.
Flour, per sack, $1 05
Buckwheat flour, $2.50 per cwt.
Germea, $1 60 per cwt.
Corn meal, $2 50 per cwt.
Potatoes, per bushel, 90 cts.
Butter, per pound 25 cts.
Lard, per pound, 12½ cts.
Bacon, sides, per pound, 15 cts.
Hams, per pound, 15 cts.
Shoulders, per pound, 9@11 cts.
Eggs, per dozen, 18 cts.
Chickens, per dozen $3@$5
Dried fruits, per pound, 3@10 cts.
Beets, per pound, 1½ cents.
Turnips, per pound, 1½ cts.
Cabbage, per pound, 2½ cts.
Onions, per pound, 3 cts.
Beans, per pound, 5@7 cents.
Corn meal, per pound, 3 cts
Hay, per ton, $7@$12.

Now that the spring showers supremely reign midst the glimmering of the sun;
Now starts our outing once again, out list number one.
Just a few pieces washed away,
But plenty more on display.

Our immense showing this season make the few closed out styles look like a mere bagatelle. We still have stacks of trade winners for both the hard-to-suit and easy-to-please customers. As to the other requisites, in filling orders, we briefly say:

The Best on Earth,

That's all. Yours with the best wishes of

The usi est People in Town

ELLIS & KEYT

DALLAS, OREG.

FREE

WORLD'S FAIR TOUR

"A World's Fair Excursion" to St. Louis and return and an addtional $100 expense money.

CONTEST NOW OPEN.

PRIZE

Will be awarded to the lady receiving the highest vote.

WE GIVE COUPONS:

WITH EVERY 25 CENT PURCHASE:

The Bee-Hive Store, dry goods, clothing, shoes.
T. A. Riggs, the leading grocer.
Frank J. Chapman, furniture.
Cuv Bros., hardware.
A. W. Harris, jeweler.
The Hub Clothing store, exclusive mens' furnishings.
Lee Smith's Cyclery, bicycles, repairs, sundries.
Frank Fuchs, Star bakery.
Dallas Ice and Cold Storage Co.
Heath & Cornes, paints, wall paper, moldings.
Meiser & Meiser, crockery, novelties.
Miss Bertha Collins, the leading milliner.
W. Williams, cigars, confectionery, ice cream.