WHAT CAN CUTICURA Do for Baby?

EVERYTHING that is cleansing, purifying, and beautifying for the Skin, Scalp, Hair, and Hands of Infants and Children CUTICURA Soap, assisted by CUTICURA Ointment, the great Skin Cure, will surely do. No person need go forth into the world tortured and disfigured by inherited humors of the Skin, Scalp, and Blood if CUTICURA REMEDIES have been used in childhood.

Sold throughout the world. Cuticura Soap, 25c., Ointment, 50c., Resolvent, 50c. (in form of Chocolate Coated Pills, 25c. per vial of 60). Depots: London, 27 Charterhouse Sq.; Paris, 5 Rue de la Paix; Boston, 137 Columbus Ave. Potter Drug & Chem. Corp., Sole Props.

Send for "How to Preserve, Purify, and Beautify the Skin, Scalp, Hair, and Hands of Infants and Children."

CHURCH DIRECTORY.

Preaching hours at 11 and 7:30.

M. E. CHURCH.

Preaching Sunday morning and evening. Sunday school at 9:45. Epworth league at 6:30. Prayer meeting Thursday evening.—Jas. Moore, pastor.

BAPTIST CHURCH.

Preaching Sunday morning and evening. Sunday school at 10. B. Y. P. U. at 6:30. Prayer meeting Wednesday evening.—J. M. Green, pastor.

PRESBYTERIAN CHURCH.

Preaching Sunday morning and evening. Sunday school at 10. Christian Endeavor at 6:30. Prayer meeting Thursday evening.—W. T. Wardle, pastor.

CHRISTIAN CHURCH.

Preaching Sunday morning and evening. Bible school at 10. Senior Christian Endeavor at 6:30. Bible class and prayer meeting Thursday evening.

EVANGELICAL CHURCH.

Preaching Sunday morning and evening at the Dallas college chapel. Sunday school at 10. Christian Endeavor at 6:30. Prayer meeting Thursday evening.—A. A. Winter, pastor.

GRACEFUL PHYSIQUE.

A Few Don'ts For Women Who Would Appear Attractive.

Nothing can make a lounging standing position excusable. Walls, railings, posts and door frames were never intended for human beings to prop themselves up against. The doing so does not rest the weary or lessen fatigue in the least. On the contrary, it rather increases it. Besides, the habit soon becomes chronic, and a general shiftless, "loppy" appearance is the result. A correct position promotes vitality and is an aid to correct breathing and good circulation of the blood throughout the system. Work with nature, and she works for you.

The woman who flattens her entire body, head, shoulders, hips and heels against the wall in a crowded room is another offender. To stand with hips and heels against the wall is perfectly allowable in a crowded room, but to rest the shoulders and head against it is to be unnecessarily uncourteous. Unless the upper portion of the torso is free, how can you possibly bow to your acquaintances? You don't suppose a nod is a bow, do you? Well, it isn't. The inclination is always made from the hips. It is generally a very slight movement, but it carries forward the "heart line." The head is not bent save when one wishes to pay reverence or homage; then the crown of the head is presented. Otherwise, to be in "good form," bend ever so slightly at the hips and keep the eyes on a level, or as nearly so as possible, with those of the one saluted.—Housekeeper.

JAPANESE EFFECTS.

The Materials to Use In Arranging an Effective Corner.

Matting, denim and bamboo are the foundation for the Japanese corner. Set fancy to plan such a corner and note the fascinating touches of the materials from faroff Japan. The base of the corner is covered with matting, topped off to let one's hobby run riot in the odd pieces with which the shelf is filled. It reflects the personality, in a measure, of the owner, says the Pittsburg Dispatch. The width from base board to rail should be about thirty-six inches high. The seat is upholstered in matting of light texture or denim in the cool, distinctive colors of Japan. The framework of bamboo is thoroughly Japanese, and the frame spindle front may be covered with denim or is attractive enough to show if one wishes. Fish net or tennis net drapes the wall oddly. Here again the hobby runs riot. If it be tennis, tennis rackets are hung over the drapery, crossed golf clubs or fencing foils—in fact, any vanity or hobby may be reflected in the decking of the wall. The bookcase at one end is draped with a curtain of Singapore lattice, while sofa pillows in the rich oriental colors crowd the seat in luxurious profusion and impart color beauty to the nook as bloom does to a garden.

THE HOME DOCTOR.

Pimples are caused by an improper diet and can be cured by correcting the habits.

Alcohol will quickly remove a porous plaster and also the unsightly stain that it leaves.

Where cold cloths are applied to the head or throat they should be as light as possible. Muslin or cheesecloth makes the best compress.

If the throat is very sore wring a cloth out of cold salt water and bind it on the throat when going to bed. Cover it with a dry towel.

Nervousness and a sallow skin come frequently from the lack of deep breathing. Deep breathing stimulates the circulation and helps the body throw off its impurities.

In the case of a severe cut from a knife or razor try the immediate use of finely powdered rice or flour on the wound. This has been proved a great success in almost stopping the flow of blood from a severe cut.

The bubonic plague continues its ravages in India. For some time the average number of deaths per week from this disease has been over 25,000. One week the deaths mounted to 29,647. It is estimated that since 1896, when the present siege began, over 2,000,000 have died from the plague.

Although the late Lord Salisbury was much interested in science and was a fellow of the British Royal society, he never approved of the extreme views of some of his associates. He was particularly opposed to the theory of evolution as taught by Herbert Spencer and of the descent of man as enunciated by Charles Darwin.

Idaho will make an exhibit of minerals at the world's fair that will call attention to that state's wonderful resources. Her unrivaled exhibit of 200,000 opals is now overshadowed by the report that big discoveries of radium have recently been made. Executive Commissioner Hurtt is arranging for a display of this newest wonder.

There are 190,227 professional beggars in Spain, of whom 51,948 are women. In some of the cities beggars are licensed to carry on their trade. Seeking alms is recognized as a legitimate business, and the municipality demands a percentage upon the collections. Seville is the only city in the kingdom which forbids begging in the streets.

Enameled brick, the entire product of which was valued at $471,163, was made in 1903 only in California, Illinois, Maryland, Missouri, New Jersey, Ohio and Pennsylvania. New Jersey and Pennsylvania, with products respectively of $202,740 and $57,183, were the only states in which there were three or more producers of enameled brick.

The standing armies of the world and its navies aggregate 9,300,000 men. In case of war the European nations can raise their armies to 9,800,000 men. Chinese soldiers get $1 per month and board themselves. Between 1791 and 1813 France raised armies that numbered 4,558,000 men, three-fourths of whom were killed or died of wounds and diseases contracted in the field. Is it any wonder that the Frenchmen of today are undersized?

In a recent dissertation President Eliot of Harvard stated that "the whole store of knowledge now available is too vast for any man to master, though he had a hundred lives instead of one, and its growth in the nineteenth century was greater than all the thirty preceding centuries put together. Culture, therefore, can no longer imply a knowledge of everything, not even a little knowledge of everything. It must be content with general knowledge of some things and a real mastery of some small portion of the human store."

Forging is made easy, according to a Boston bank official, by the new system of vertical writing now being taught in the schools. This official says that when the system is firmly established every person will write alike. Any man can write a "John Smith" that no cashier can tell from the signature of the name's owner. It would seem that the experienced and efficient forger has as much cause as the bank official to object to the system. It opens the door to cheap competition and reduces forgery from a fine art to the level of day labor.

Corvallis and Eastern Railroad.

TIME CARD NO. 24.

No. 2 for Yaquina:
Leaves Albany ..... 12:45 p m
Leaves Corvallis ..... 1:15 p m
Arrives Yaquina ..... 5:40 p m
No. 1 returning:
Leaves Yaquina ..... 7:15 a m
Leaves Corvallis ..... 11:30 a m
Arrives Albany ..... 12:15 p m
No. 3 for Detroit:
Leaves Albany ..... 1:00 a m
Arrives Detroit ..... 6:00 p m
No. 4 from Detroit
Leaves Detroit ..... 6:30 p m
Arrives Albany ..... 11:25 p m

Train No. 1 arrives in Albany in time to connect with the S. P. southbound train, as well as giving two or three hours in Albany before departure of S. P. Northbound train.

Train No. 2 connects with the S. P. trains at Corvallis and Albany giving direct service to Newport and adjacent beaches.

Train No. 3 for Detroit, Breitenbush and other mountain resorts leaves Albany at 1 p. m. reaching Detroit at about 6 p. m.

For further information apply to
EDWIN STONE,
Manager.
T. Cockrell, agent, Albany.
H. H. Cronise, agent, Corvallis.

FARM AND GARDEN

NOVEL POWER WINDMILL.

A Plan Designed to Give an Idea of the Working Parts.

In response to many inquiries for a working plan of a "novel power" windmill recently illustrated a writer in Rural New Yorker sends that journal a plan which he hopes will give a clear idea of the principle and working parts of the mill. The mill should be built on the center of the building and as near where power is required as possible. For a 12 by 12 foot wheel giving about eight horsepower would require 6 by 6 inch corner posts, 4 by 4 inch braces, 2 by 10 inch plates, 2 by 4 inch rafters, either a flat or four sided roof. In the cut the part marked A shows the floor and ceiling plan. The floor is a little

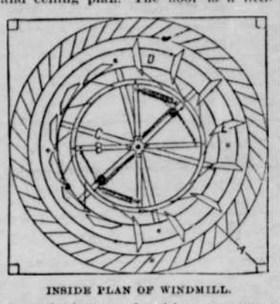

INSIDE PLAN OF WINDMILL.

above the barn roof and leaves an open circle in the center twelve feet wide. It also shows a raised circle made of one inch lumber on which the deflecting boards are set. These boards are twelve inches wide and are set ten inches apart, cleated on both sides, top and bottom. C D show the top and bottom plan of the wheel proper, except there are no springs or shutoff chains at the top. The wheel is built out from two cast iron spiders keyed fast to the shaft at top and bottom, six spokes of oak 2 by 3 inches and a circle one foot wide made of two thicknesses of one inch lumber on which are set the cups. Six three-eighths inch iron braces run from the top spider to near the outer circle on the lower spokes and stiffen the wheel. There are also seven pieces of half inch pipe between upper and lower circles, with three-eighths inch iron rods inside, holding circles proper distance apart. E in the cut shows the ends of the cups made of one inch stuff about two feet the longest way, and on the three sided part are fastened three pieces of half inch wood to complete the cup. These cups are set on end on an iron pivot which is in an iron socket top and bottom.

The plan shows a part of the wheel in gear and a part out of the wind. B shows a four spoke loose wheel resting on a collar and just clearing the lower wheel. The outer circle is of three-eighths by two inch iron, with holes bored for the iron rods that hold each cup in place. The two springs connect this wheel and the lower wheel and hold the cups open in the wind. The plan also shows the chains passing from the loose wheel over two pulleys on each side and down through the roof and fastening to a loose sleeve on the shaft, from which a lever opens and shuts the wheel. A plan of this sleeve and lever is given. The iron ring, which is in halves, marked X, works in the groove marked X. One end of the lever is fastened in the roof, the other has a rope reaching the floor below. The shaft should be one and one-quarter inch for this size wheel and rests in an iron shoe, which should be kept filled with oil. Boxes on the main shaft are placed above and below the wheel and at proper distances below. Power is obtained by bevel gears and a horizontal shaft in any direction and any reasonable length.

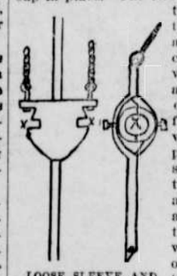

LOOSE SLEEVE AND LEVER.

Paying For Water.

We believe that those farmers who irrigate and who pay for the actual amount of water drawn from the canal get the best of the bargain, says Denver Field and Farm. In New Mexico last year the farmers who paid according to the quantities received used 21 per cent less water than others under the same canal who paid a flat rate and used what they wanted. A similar test in Idaho showed that those who paid for the quantities received used 29 per cent less than those paying the acreage rate, an average for the two sections of 25 per cent. A large majority of farmers receive water from ditch companies of some kind and wherever this is done the means of inducing economy is available. Most farmers, however, use excessive quantities of water in the belief that it is necessary to do so, and hence we see waste everywhere.

Montana Can Grow Fine Flax.

Analysis of Montana grown flax shows that the state may be expected to yield crops of flaxseed containing an unsurpassed quantity of oil and would indicate another crop which might profitably be added to those already successfully cultivated. The oil cake left after extracting the oil is a very rich cattle food and would serve a very useful purpose in finishing stock for the market.

The foreign commerce of the United States for 1903 was larger than that of any other year in the history of the country. It amounted to nearly $2,350,000,000 as against $1,714,098,116 in 1893, $1,547,020,316 in 1883 and $1,164,616,132 in 1873.

Twenty-seven viaducts on the Uganda railway have been completed by the American Bridge company. The work was accomplished in one year and seven days. About 6,000 tons of steel have been used in the construction of bridges and about 500,000 feet, board measure.

AN OLD, OLD MAXIM.

One That Women Would Do Well to Heed In Doing Housework.

To make your head save your heels is an old, old maxim, but it is one that women do not follow as strictly as they should. Particularly where a woman does her own work, or most of it, with a day's help once or twice a week, is the saving of one's steps important. Yet how many housewives are prodigal of their strength! To sit down as much as possible, to lie down for a few minutes whenever a little pause occurs in the procession of duties—these make an appreciable difference in the sum total of fatigue which one carries with one to bed. Most women who work, work beyond their strength. They are inclined to take things hard, while men take things easy. Women wear out faster and earlier than men, and one reason seems to be not that they work harder than men, but that they do not take such good care of themselves.

The man who works eight or ten hours a day is satisfied to let it rest at that, but most women who have a home and children to look after work from twelve to fourteen hours a day, and they have no Saturday half holidays either. Sunday, so far as work goes, often brings little chance for relaxation. No wonder that fatigue accumulates on the wife and will not be shaken off or that the wrinkles form a tiny network around her eyes and the hair shows gray on the temples. It is easier and better to rest as you go along than to have a severe fit of sickness or degenerate into a wornout, nervous invalid.

The Leading Paper of the Pacific Coast

The San Francisco Chronicle

The Weekly Chronicle
The very best weekly Newspaper published in the entire West.

$1.50 a Year
Including postage to any part of the United States, Canada and Mexico.

It is best because, besides printing all the news of the world each week in an interesting way and fully illustrating many articles, it has special departments devoted to—

AGRICULTURE
HORTICULTURE
POULTRY
LIVE STOCK
MINING
LITERATURE
FASHIONS
and SPORTS

These are presided over by editors having a thorough knowledge of their specialties. The pages devoted to Agriculture, Horticulture, Poultry and Live Stock are well illustrated and filled with matter of the greatest interest to all engaged in these industries, every line being written by those who are in close touch with conditions prevailing on this Coast.

SEND FOR SAMPLE COPY.
It will be sent free.

Do you want the Chronicle

Reversible Map?

Showing the United States, Dominion of Canada and Northern Mexico on one side, MAP OF THE WORLD, presenting to view in one continuous map, with all areas in true proportion, the entire surface of the Earth on the other side.

Send $2 and get the Map and "Weekly Chronicle" for one year, postage prepaid on Map and Paper.

The Daily and Map
By mail, postage paid
Only $8.75 a Year

Address
M. H. de YOUNG,
Proprietor
"San Francisco Chronicle,"
San Francisco, Cal.
CIRCULATION DEPARTMENT

UTILIZING A RECESS.

How to Fit It Up as a Wardrobe and Dressing Table.

The illustration shows how a recess in a sitting room or bedroom may be utilized for a wardrobe and dressing table. The space occupied is "roofed in" near the top and this finished off with an ivory enameled pottery rail. In the wooden roof are screwed several dress

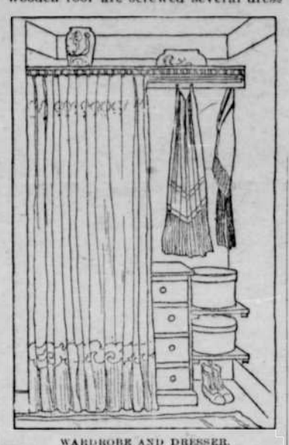

WARDROBE AND DRESSER.

pegs, and underneath is an enameled chest of drawers fitted with a looking glass. The space between the chest of drawers and the wall is filled in with deep shelves destined for bonnet boxes and boots and shoes, while from a brass rod fixed under the pottery rail hangs a long linen curtain. This curtain will hide all the usefulness behind it and look most artistic.

Kitchen Knives.

A complete assortment of good knives should form the stock of every well appointed kitchen and dining room, and the best of care should be given them. Kitchen knives are, as a rule, treated as if it were the chief object in life to blunt the blades and break the points as soon as possible. One way in which knives are destroyed is by putting them in a pan of hot water and allowing them to soak until the handles are loosened and split and the blades fall out. All knives should be washed as soon as possible after they are used. Grease, acid, salt, etc., all act upon the steel and impair its sharpness. When ready to wash the knives take a knife in one hand and a soft cloth in the other. Dip the blade in warm (not hot) water, wash thoroughly and quickly, passing the wet cloth over the handle; then with a soft, dry cloth wipe until thoroughly dry.

Velveteen May Be Washed.

Not every owner of a velveteen gown is aware that velveteen stands washing. Yet this can be very successfully done. Have ready a warm, soapy lather, immerse the velveteen garment in it and gently rub until the dirt disappears. After rinsing press as dry as possible and iron damp on the wrong side with hot irons frequently changed. Then hang in front of the fire to finish, and the pile will come up like new. To be successful this treatment must be carried out with extreme care, otherwise it is far cheaper to send the costume to a cleaner's

CASTORIA

The Kind You Have Always Bought, and which has been in use for over 30 years, has borne the signature of Chas. H. Fletcher and has been made under his personal supervision since its infancy. Allow no one to deceive you in this. All Counterfeits, Imitations and "Just-as-good" are but Experiments that trifle with and endanger the health of Infants and Children—Experience against Experiment.

What is CASTORIA

Castoria is a harmless substitute for Castor Oil, Paregoric, Drops and Soothing Syrups. It is Pleasant. It contains neither Opium, Morphine nor other Narcotic substance. Its age is its guarantee. It destroys Worms and allays Feverishness. It cures Diarrhœa and Wind Colic. It relieves Teething Troubles, cures Constipation and Flatulency. It assimilates the Food, regulates the Stomach and Bowels, giving healthy and natural sleep. The Children's Panacea—The Mother's Friend.

GENUINE CASTORIA ALWAYS
Bears the Signature of
Chas. H. Fletcher.

The Kind You Have Always Bought
In Use For Over 30 Years.
THE CENTAUR COMPANY, 77 MURRAY STREET, NEW YORK CITY.

Work is to begin immediately on the erection of a large museum in Ottawa to be called the Victoria National museum, which is to be the center of literary and scientific work in Canada.

The Russian government has granted permission to three foreign companies to cut wood for three years in the northern province of Archangel, the exports not to exceed $23,800,000 in value.

Revolving doors are being removed from public establishments in Berlin by order of the police. The reason for this order is that the police fear the revolving doors would not permit speedy egress in case of fire.

BRIGHT'S DISEASE.

The largest sum ever paid for a prescription changed hands in San Francisco, August 30, 1901. The transfer involved in coin and stock $112,500, and was paid by a party of business men for a specific for Bright's disease and diabetes, hitherto incurable diseases.

They commenced the serious investigation of the specific November 15, 1900. They interviewed scores of the cured and tried it out on its merits by putting over three dozen cases on the treatment and watching them. They also got physicians to name chronic, incurable cases, and administered it with the physicians for judges. Up to August 25th 87 per cent of the test cases were either well or progressing favorably.

There being but thirteen per cent of failures, the parties were satisfied and closed the transaction. The proceedings of the investigating committee and the clinical reports of the test cases were published and will be mailed free on application. Address John J. Fulton company, 409 Washington street, San Francisco, California.

OPENS BOTH WAYS.

Republican Tariff Trap Catches 'Em Going and Coming.

There is now no doubt that the Republican national campaign is to be carried out on the same theory that Mr. Babcock has marked out for the congressional campaign. The plank of the platform adopted at Chicago on the tariff plainly shows that in states or congressional districts that want to "stand pat" the Republican platform can be shown to stand for protection, even to those trusts who sell their products cheaper abroad than here. For the platform says: "Protection which guards and develops our industries is a cardinal policy of the Republican party. The measure of protection should always at least equal the difference in the cost of production at home and abroad."

In those states and congressional districts that are demanding reciprocity or that the tariff be reduced on trust products that are sold cheaper abroad than here the platform will fit their ideas equally well, for it says, "We believe in the adoption of all practicable methods for their (our foreign markets) further extension, including commercial reciprocity, wherever reciprocal arrangements can be perfected consistent with the principles of protection."

Viewing all that is said upon the tariff as a whole, the declarations must be looked upon as a straddle, and like the colored man's fish trap that opened up stream and down, "Will catch 'em a-going and a-coming."

BEGGED THE QUESTION.

Root's Impassioned Plea to "Let Well Enough Alone."

Like all his intellectual efforts, the speech of Elihu Root at Chicago was able, adroit, finished, persuasive. The essence of his plea was the old one of the party in power, "Let well enough alone."

But this is begging the question. Is a worse than war tariff, which, as the untrammeled Iowa Republicans of three years ago said, "shelters monopoly," well enough? Is the postal corruption, not half revealed and inadequately punished, well enough? Is the blustering flourish of President Roosevelt's "big stick" over the heads of smaller American republics well enough? Are a hundred illegal trusts undisturbed in their robberies well enough? Is reckless extravagance in appropriations well enough?

Mr. Root is an able special pleader, but even he cannot make a case stand on assertions and assumptions.—New York World.

Revision of the Tariff.

The Republican claim that if the tariff be revised it must be revised by the friends of protection if the Republicans control the next congress is therefore likely to lead to increased tariff duties on many articles such as the Michigan Republicans demand on sugar and a certainty that no tax will be reduced.

On the other hand, if the Democrats are successful their policy will provide for a revision of the tariff, abolishing or reducing the protection to those trusts that sell their products cheaper to foreigners than to our own people, but at the same time provide for sufficient tax to run the government honestly and economically administered.

To Be Desired.

The report that Mr. Roosevelt is going to refrain from saying or doing anything during the campaign that will make him ridiculous makes one wish there was a campaign all the time.—San Antonio (Tex.) Express.

Quite Superfluous.

It may be superfluous to add that Senator Fairbanks counts his millions from a barl.—Atlanta Constitution.

Rather Husky.

The keynote Root sounded had a good many frogs in its throat.

To honor the memory of Emilio Castelar, the celebrated republican orator and former president of the Spanish republic, his friends intend to raise a monument to him in Madrid.

MALARIA
AN INVISIBLE ENEMY TO HEALTH

Malaria is a slow poison, but the most stubborn and deeply rooted when it takes possession of the system. We breathe into the lungs the polluted, germ-tainted air; the little microbes then enter into the system, and feeding upon the red corpuscles of the blood, soon reduce this vital, life-sustaining fluid to such a weak, watery state that the patient becomes listless, pale and anæmic, and mentally and physically depressed. Malaria may begin with slight rigors or chilly sensations, followed by fever and thirst; but gradually all parts of the system are affected; the liver becomes torpid, and dark or yellow splotches appear upon the skin; the stomach fails to properly digest the food, and there are frequent headaches, dizziness, bad taste in the mouth, constipation and a general worn-out, tired feeling that only a sufferer from Malaria can describe. Other and more dangerous symptoms are apt to follow where this disease is neglected, such as nervous prostration, palpitation, sleeplessness, enlarged liver, weak kidneys, boils and risings and dangerous-looking sores and abscesses. Malaria is all the more dangerous because of its insidious and stealthy nature. It is an invisible atmospheric poison, and the germs and microbes that are lodged in the blood are propagating and increasing in number all the while, clogging the circulation and gradually wrecking the health.

Amory, Miss., Jan. 28, 1903.
About fifteen years ago I suffered with boils and took a course of S. S. S., which built me up and entirely cured me of the boils. Three years ago I suffered with Malaria, and remembering how much good S. S. S. had done me, I determined to try it again. I am glad to say that the results were all I could have desired. Since then I take S. S. S. every spring, and have no attack of Malaria. Last summer I spent most of the time on Tombigbee bottom having timber cut.
A. E. DALRYMPLE.

SSS

What is needed in Malarial troubles is a blood purifier and tonic. S. S. S. purifies the germ-infected blood, tones up the stomach, improves the appetite and invigorates the entire system. It stimulates the torpid, sluggish organs of the body, enabling them to properly perform their functions and carry off the poisonous secretions and health-destroying matter that have been polluting the blood and clogging the circulation. S. S. S. contains no strong minerals, but is strictly a vegetable remedy, a blood purifier without an equal, and the greatest of all tonics. If you have any symptoms of Malaria, write us, and medical advice will be furnished without cost. THE SWIFT SPECIFIC CO., ATLANTA, GA.

HALL'S VEGETABLE SICILIAN Hair Renewer
Is it true you want to look old? Then keep your gray hair. If not, then use Hall's Hair Renewer, and have all the dark, rich color of early life restored to your hair.
If your druggist cannot supply you, send $1.00 to R. P. HALL & CO., Nashua, N. H.

50 YEARS' EXPERIENCE
PATENTS
TRADE MARKS
DESIGNS
COPYRIGHTS &C.
Anyone sending a sketch and description may quickly ascertain our opinion free whether an invention is probably patentable. Communications strictly confidential. HANDBOOK on Patents sent free. Oldest agency for securing patents.
Patents taken through Munn & Co. receive special notice, without charge, in the
Scientific American.
A handsomely illustrated weekly. Largest circulation of any scientific journal. Terms, $3 a year; four months, $1. Sold by all newsdealers.
MUNN & Co. 361 Broadway, New York
Branch Office, 625 F St., Washington, D. C.

REGULATOR R&C N LINE

Regulator Line.

PORTLAND-THE DALLES ROUTE.

Steamers:
Bailey Gatzert
Regulator
Dalles City
Metlako

Connecting at Lyle with the Columbia River and Northern Railway Company for Wahkaious, Daly, Centerville, Goldendale and all other Klickitat valley points.

Steamers leave Portland daily, except Sundays, at 7 a. m., connecting at Lyle with C. R. & N. trains for Goldendale at 5:30 p. m., train arriving at Goldendale at 7:35 p. m. Steamers arrive The Dalles 6:30 a. m. Steamer leaves The Dalles daily, except Sunday, at 7:30 a. m. C. R. & N. train leaving Goldendale at 6:00 a. m. connects with the steamer for Portland, arriving at Portland at 6 p. m.

For detailed information of tickets berth reservations, etc., call or write to Alder street wharf, Portland, Or.
H. G. CAMPBELL, Manager.