BABY'S FUTURE

Something for Mothers to Think About.

Lives of Suffering and Sorrow Averted

Happiness and Prosperity Assured by

Cuticura Soap, Ointment and Pills When All Else Fails.

Every child born into the world with an inherited or early developed tendency to distressing, disfiguring humours of the skin, scalp and blood, becomes an object of the most tender solicitude, not only because of its suffering, but because of the dreadful fear that the disfiguration is to be lifelong and mar its future happiness and prosperity. Hence it becomes the duty of mothers of such afflicted children to acquaint themselves with the best, the purest and most effective treatment available, viz., The Cuticura Treatment.

Warm baths with Cuticura Soap to cleanse the skin and scalp of crusts and scales, gentle applications of Cuticura Ointment, to allay itching, irritation and inflammation, and soothe and heal, and mild doses of Cuticura Resolvent Pills, to cool the blood in the severer cases, are all that can be desired for the alleviation of the suffering of skin tortured infants and children, and the comfort of worn-out parents.

Millions of women use Cuticura Soap, assisted by Cuticura Ointment, for preserving, purifying and beautifying the skin, for cleansing the scalp of crusts, scales and dandruff, and the stopping of falling hair, for softening, whitening and soothing red, rough and sore hands, for baby rashes, itchings and chafings, in the form of washes for annoying irritations and inflammations, and for many sanative, antiseptic purposes which readily suggest themselves.

CHURCH DIRECTORY.

Preaching hours at 11 and 7:30.

M. E. CHURCH.

Preaching Sunday morning and evening. Sunday school at 9:45. Epworth league at 6:30. Prayer meeting Thursday evening.—H. N. Rounds, pastor.

BAPTIST CHURCH.

Preaching Sunday morning and evening. Sunday school at 10. B. Y. P. U. at 6:30. Prayer meeting Wednesday evening.—J. R. G. Russell, pastor.

PRESBYTERIAN CHURCH

Preaching Sunday morning and evening. Sunday school at 10. Christian Endeavor at 6:30. Prayer meeting Thursday evening.—W. T. Wardle, pastor.

CHRISTIAN CHURCH.

Preaching Sunday morning and evening. Bible school at 10. Junior Christian Endeavor at 3:30. Senior Christian Endeavor at 6:30. Bible class and prayer meeting Thursday evening.—G. B. Kellems, pastor.

EVANGELICAL CHURCH.

Preaching Sunday morning and evening at the M. E. church, south. Sunday school at 10. Christian Endeavor at 6:30. Prayer meeting Thursday evening.—A. A. Winter, pastor.

Washing Colored Table Linen.

Colored table linen should be washed in tepid water in which powdered borax has been sprinkled. Wash quickly, using little soap, and rinse in tepid water containing boiled starch. Dry in the shade, and when still damp iron.

For Over Sixty Years.

An old and well tried remedy. Mrs. Winslow's Soothing Syrup has been used for over sixty years by millions of mothers for their children while teething, with perfect success. It soothes the child, softens the gums, allays all pain, cures wind colic and is the best remedy for diarrhoea. Is pleasant to the taste. Sold by druggists in every part of the world. 25 cents a bottle. Its value is incalculable. Be sure and ask for Mrs. Winslow's Soothing Syrup and take no other kind.

Columbia Rowing.

Columbia university is to take the lead in introducing assistant coaches for college crews. Edward Hanlan thinks he has too much work to do with both the varsity and freshmen crews, and in the future he will take charge of the varsity eight and four and will give the freshmen over to some graduate oarsman.

Get a free sample of Chamberlain's stomach and liver tablets at Wilson's drug store. They are easy to take and more pleasant in effect than pills. Then their use is not followed by constipation as is often the case with pills. Regular size, 25 cents a box.

Michael's Plans.

Jimmy Michael will return to this country a month earlier than he expected and will be under the management of Floyd McFarland. He will bring two powerful motor pacing machines with him and will be prepared to meet all comers for the championship of the world.

When you wake up with a bad taste in your mouth, go at once to Wilson's drug store and get a free sample bottle of Chamberlain's stomach and liver tablets. One or two doses will make you well. They also cure biliousness, sick headache and constipation.

SHEEP HUSBANDRY

John M. Little, the Oregon sheep man, is good authority. He says the fattening of sheep on the range is a thing of the past. Overstocking, settlement and adverse legislation constitute a formidable trio of causes. To keep at the business deeded land is necessary. This explains the recent demand for railroad land, an article that could not be given away a few years back.

The sheep business in the west is getting on a new basis, and changing conditions mean disappearance of the profitable bovine swarms that have been converting worthless grass into gold for years past.

The sheep man is badly hounded nowadays. Recently he had the run of a vast area of range and money poured into his coffers. But overstocking, both with cattle and sheep, coupled with steady encroachment on the public domain by settlers, has put the sheep man between two millstones which are slowly but surely crushing the life out of the industry on which he has thrived. State legislators, yielding to popular demand, pass measures aimed at his extinction. He holds his place on the range by armed force, and even if able to maintain his ground will in a brief while lose his footing from lack of feed if nothing else. Pending sheep troubles in the west which have provoked lawlessness will cure themselves in the near future, but after the cure has been effected there will be no wool skins running on the open range. And by the same token there will probably be no open range for them to roam over.—Live Stock World.

The Merino Foundation.

Some writers have of late got into the habit of speaking of the Merino sheep as a has been. One tells how the breed may be "restored," and another explains its "decadence." Strange that intelligent editors should print such rot. The American Merino is all right yet, and if these writers will visit the leading breeders and their flocks they will write more sense and less sympathy. There are different types of Merinos, which indicate the ability of the breeders and the versatility of the sheep, but this does not mean that the breed needs a "restoration." The Merino is today and will remain the great foundation sheep of the country. Other breeds will be used for crossing, and the results are excellent, but the basis of the great American flock must carry a large amount of Merino blood so long as Americans handle the sheep.—National Stockman.

Feeding Sheep In Demand.

The urgent demand for feeding lambs and sheep, which keeps prices for this class of stock so close to fat stock prices in western markets, is a natural result of present conditions. Feeding cattle are high, and so are hogs to follow them, and it is generally expected that when fat both will have to sell on a lower market. Feeding sheep, on the contrary, are comparatively low because fat sheep are now abundant and cheap. The natural thing with feeders who have an abundance of grain, therefore, is to put it into stock that when finished will return them something more than mere gains in pounds to pay for the grain eaten, says National Stockman and Farmer. They buy their feeders on a low market and expect fat sheep to sell higher later. Evidently large numbers of sheep and lambs will be fed in the corn belt this year as a result of present circumstances. Colorado feeders are still on the fence, but it is hardly probable that they will go out of business to a great extent.

Giddiness in Lambs.

B. S. (Bolivia) has lambs that suffer with a giddiness. This derangement may be the result of several causes—water on the brain, formation of hydati, eating some weeds or a deranged condition of the system. Such cases should be carefully examined by an expert veterinarian to find if possible the cause of disease. If one cannot be obtained, try the following: Give each lamb (about eight months old) two drams bromide of potassium at a dose twice a day for two weeks.—American Agriculturist.

Sheep at the Fairs.

What is the matter with some of the state fair directories that they continue to bunch two and three breeds of sheep in a single class? Is it stupidity, ignorance or indifference or all of these things combined? A breed is a breed and should be treated on its distinct breed merit if at all, and the bunching of several different breeds of widely varying character in one class defeats the very purpose for which live stock shows are ordained—viz. to determine the real and relative value of breeds of live stock. Why this senseless want of discrimination by fair directors is confined to sheep is one of the things the public would like to find out. It would seem that a very ordinary degree of intelligence and business sense would lead fair directories to more sensible conclusions.—American Sheep Breeder.

A Wool Destroying Compound.

In a recent letter a Wyoming woolgrower tells of mixing lime and sulphur with a well known dip. He says it did the work all right, but "did not help the wool." The sulphur part is all right, but this gentleman should have known that lime burns and depreciates the wool. The dip used or any other standard dip has all the killing qualities of lime and does not injure, but rather improves the wool. When will some of our big flockmasters learn a lesson from the ruinous results of the use of lime and sulphur? If this wool destroying compound is a desirable dip, why do they not use it in Australia and other progressive woolgrowing countries?—American Sheep Breeder.

RAIN CAN'T TOUCH

The Man Who Wears SAWYER'S EXCELSIOR BRAND Oiled Suits and Slickers

Warranted Waterproof. Made to stand hard work and rough weather. Look for trade mark. If your dealer doesn't have them, send for catalogue. S. T. Pelling and Parking Co., Agts., San Francisco. H. H. SAWYER & SON, Sole Mfrs., East Cambridge, Mass.

NOT A RELIEF BUT A CURE

Use PERRIN'S PILE Specific

No case exists it will not cure. This internal remedy cures all diseases of the digestive organs. For sale by all druggists. Dr. Perrin Medical Co., Helena, Montana. Interesting pamphlet mailed free by asking

PERRINS PILE SPECIFIC

50 YEARS' EXPERIENCE

PATENTS

TRADE MARKS DESIGNS COPYRIGHTS &C.

Anyone sending a sketch and description may quickly ascertain our opinion free whether an invention is probably patentable. Communications strictly confidential. HANDBOOK on Patents sent free. Oldest agency for securing patents.

Patents taken through Munn & Co. receive special notice, without charge, in the

Scientific American.

A handsomely illustrated weekly. Largest circulation of any scientific journal. Terms, $3 a year; four months, $1. Sold by all newsdealers.

MUNN & Co. 361 Broadway, New York

Branch Office, 625 F St., Washington, D. C.

For nearly half a century

Ferry's Seeds

have been growing famous in every kind of soil, everywhere. Sold by all dealers. 1903 Seed Annual postpaid free to all applicants.

D. M. FERRY & CO. Detroit, Mich.

OIL FOR DUSTY ROADS.

New Idea to Be Tried on Extensive Scale.

Leveling the dust with oil for seventy miles is the big project that has been undertaken by the Yosemite Stage company on the road that leads from the railroad's end at Raymond to the Sentinel hotel, in the Yosemite valley, California.

This use of oil is the most extensive experiment that has been made on roads in California or elsewhere, says the San Francisco Chronicle. The subjugation of these miles of dust means the accomplishment of a project that is new in the history of road-building. Oil has been used on short stretches of road in this state and the east, but there has been no attempt to cover seventy miles.

Beginning at Raymond, the oil road now winds among the hills and valleys a distance of thirty miles—a black pathway that points the way of travel for the tourist. Thirty miles are all that will be treated with oil this year, as the first contract calls for that number only, and the stage company desires to note the effect of the elements upon the road during the coming winter.

The experiment as it stands now is a decided success. The dust has been completely subdued and the traveler from Raymond to Ahwahnee escapes the thick dust that makes staging so discomforting. Not even the horses show traces of dust. When the oil has been freshly laid, the wheels throw flakes of oil into the air and occasionally upon a passenger, but in all other places the riding is as pleasant as on a city boulevard.

One of the great advantages about oil is that it makes a smooth road out of a rough one. The wagon wheels work the oil and dust into a sort of paste, which is forced into the ruts, making a perfectly even surface. The oil is first heated to almost the boiling point and then distributed upon the roadway by a patented machine, which mixes it with the soil. Three coats are necessary to get the required firmness, but in the future one coat in two years will be sufficient to keep the road compact.

She Was Surprised.

Mrs. Neighbors—What's that awful racket in the next room?

Mrs. Rounder—Oh, that's only my husband dressing to go downtown.

Mrs. Neighbors—Indeed! I've heard folk say he was a loud dresser, but I had no idea it was anything like that.—Chicago News.

No One Made a Motion.

"Kin any one make a motion?" asked one of the audience. "Gents," said Alkali Bill, chairman of the meeting, as he laid his revolvers on the table, "owin' to the general custom of wearin' weapons in these parts I trust no one will make a motion."—Philadelphia Record.

A Mean Defense.

Magistrate—It's very disgraceful that you should beat your wife.

Prisoner—Well, yer honor, she aggravated me by keepin' on sayin' she'd 'ave me hup afore that bald'eaded hold 'umbug, meanin' yer honor.

Magistrate—You're discharged.

A Comparison.

"How'd ye like the lecturer at the town hall last night, Si?"

"Great! He was a Boston feller, an', I swan, I never laughed so hard in my life. He knew more long words than a negro minstrel."—Baltimore American.

A Little Close.

"You married a rich wife, didn't you?" asked Jones of his friend.

"Yes," he sighed, "but she's not declared any dividend yet."

Vigorous Old Age

Paine's Celery Compound makes the old feel young, and cures their ills. It has added years of health and enjoyment to many a life. Use this great medicine regularly, and its invigorating powers will fill your declining years with health, strength, and happiness. Read what George F. Morse, 67 years old, writes:—

WELLS & RICHARDSON CO.,

Gentlemen:—Just a word in favor of Paine's Celery Compound, hoping it may catch the eye of some afflicted person, and they may receive the same satisfactory benefit. Some 15 years ago I had a combination of malaria, chills and fever, and grip, which continued for a year or more; meantime I lost in weight about 60 pounds, trying different medicines and doctors with unsatisfactory results. Paine's Celery Compound was recommended, and, after using a little I began to improve, gaining about a pound a week. In a year I had regained 50 pounds of the lost weight and good health, and have been a well man ever since. Yours truly, GEORGE F. MORSE.

LEOMINSTER, MASS., Oct. 27, 1902.

DIAMOND DYES

COLOR ANYTHING ANY COLOR.

Dresses, cloaks, suits, ribbons, coats, feathers, stockings, — everything wearable, Diamond Dyes make to look like new.

Direction book and 45 dyed samples free. DIAMOND DYES, Burlington, Vt.

DENTAL DON'TS.

Don't go to bed without brushing the teeth.

Don't swallow food without mastication. Modern cookery, by making mastication almost unnecessary, is responsible for much decay of the teeth.

Don't let tartar accumulate on the teeth, for it brings a whole train of evils in its wake. Have it removed by a dentist at least twice a year.

Don't fail to rinse the teeth thoroughly with an alkaline wash (limewater is good) after taking acids, such as lemon juice, vinegar or strong medicines.

Don't use a tooth powder which contains gritty, acid or irritating substances, as the first two act injuriously on the teeth and the last on the gums.

Don't sleep with the mouth open. Dust and gritty particles floating in the atmosphere entering the trap thus set for them injure the enamel of the teeth by irritation.

Don't use one side of the mouth only when eating, for then the teeth have not all the same amount of exercise, and decay sets in more rapidly on one side than the other.

Black knot may be held in check by cutting out diseased branches in winter.

The number of olive trees in California is estimated at 2,500,000.

Guardian's Sale.

In the county court of the state of Oregon for Polk county.

In the matter of the guardianship of Alice LaVerne Harritt, Bernice Irene Harritt and Elmer Warren Harritt.

NOTICE IS HEREBY GIVEN THAT in pursuance of an order of sale made and entered by the judge of the county court of Polk, state of Oregon, on the 6th day of January, A. D., 1903, in the matter of the guardianship of Alice LaVerne Harritt, Bernice Irene Harritt, and Elmer Warren Harritt minors, the undersigned guardian of the person and estates of said minors, will sell at public auction, subject to confirmation by said court, said minors' interests in the following described real property, situate in the county of Polk and the state of Oregon: Beginning at the northeast corner of Joshua Chitwood's land in section 21, township 7 south, range 3 west, Willamette meridian running thence north 10 degrees 55 minutes west, twenty-four (24) chains; thence south 88 degrees 45 minutes west, six (6) chains; thence to the place of beginning, containing seven (7) acres more or less, all in Polk county, state of Oregon. Also 11¼ acres of land in township 7 south, range 3 west, of the Willamette meridian in claim 67, commencing at the southwest corner of said claim at the northwest corner of section 16, thence north 30 rods to a stake, thence east 60 rods to a stake, thence south 30 rods to a stake, thence west 60 rods to the beginning corner. Also the northeast quarter of section 16, in township 7 south, range 3 west, of the Willamette meridian in said county, commencing at the northeast corner of said section, thence south 10.37 chains, thence west 33.43 chains, thence to the place of beginning containing 17.33 acres of land, more or less. Said sale will be made on the

6th Day of February,

A. D., 1903, at 10 o'clock, a. m., at the court house door in said Polk county and state of Oregon. Terms of sale, cash.

ANGIE W. HARRITT,

Guardian of the person and estates of said minors.

Dated the 6th day of January, 1903.

Sheriff's Sale.

NOTICE IS HEREBY GIVEN THAT by virtue of an execution and order of sale duly issued out of and under the hand and seal of the clerk of the circuit court of the State of Oregon, for Polk county, bearing date the 7th day of Jan, 1903, upon a decree duly made in said Court on the 5th day of Jan, 1903, and duly enrolled and docketed in the clerk's office of said Court on the 5th day of Jan, 1903, in a certain suit therein pending, wherein H. H. Jasperson is plaintiff and J. S. Stump, Roy R. Stump, Lora C. Lewis, Arch. R. Lewis, Park L. Stump, David Adler & Sons' Clothing company, a corporation, and William T. Hoffman are defendants, and to me directed, commanding me to sell the hereinafter described real premises to satisfy the amounts specified in said decree and execution, I will, on

Saturday, February 7, 1903,

At the hour of 1 o'clock, p. m. of said day, at the front door of the Court House in Dallas, in said Polk County, sell at public auction to the highest bidder for cash in hand on day of sale, subject to redemption in the manner provided by law, all the right, title, interest and estate of the defendants, and of each and every of them, and of all persons claiming by, through or under them, or either of them, subsequent to the date of plaintiff's mortgage, which is foreclosed in said suit to wit, the 17th day of January, 1898, of, in and to the said mortgaged premises, described in said decree and execution as follows, to-wit: Lots four (4), five (5), six (6) and seven (7) in block "C" of Damon's addition to the town of Monmouth, in Polk county, state of Oregon, together with the tenements, hereditaments and appurtenances thereunto belonging or in anywise appertaining.

Dated at Dallas, Oregon, Jan. 9, 1903.

J. T. FORD,

Sheriff of Polk County Oregon.

Eczema, Psoriasis, Salt Rheum, Tetter and Acne

Belong to that class of inflammatory and disfiguring skin eruptions that cause more genuine bodily discomfort and worry than all other known diseases. The impurities or sediments which collect in the system because of poor digestion, inactive Kidneys and other organs of elimination are taken up by the blood, saturating the system with acid poisons and fluids that ooze out through the glands and pores of the skin, producing an indescribable itching and burning, and the yellow, watery discharge forms into crusts and sores or little brown and white scabs that drop off, leaving the skin tender and raw. The effect of the poison may cause the skin to crack and bleed, or give it a scaly, fishy appearance; again the eruptions may consist of innumerable blackheads and pimples or hard, red bumps upon the face. Purification of the blood is the only remedy for these vicious skin diseases. Washes and powders can only hide for a time the glaring blemishes. S. S. S. eradicates all poisonous accumulations, antidotes the Uric and other acids, and restores the blood to its wonted purity, and stimulates and revitalizes the sluggish organs, and the impurities pass off through the natural channels and relieve the skin. S. S. S. is the only guaranteed purely vegetable blood purifier. It contains no Arsenic, Potash or other harmful mineral.

SSS

"I can cheerfully endorse your S. S. S. as a cure for Eczema. I was troubled with it for 25 years and tried many remedies with no good effects, but after using a few bottles of S. S. S. was entirely relieved. Wm. Campbell, 313 W. Central St., Wichita, Kan.

Write us about your case and our physicians will advise without charge. We have a handsomely illustrated book on skin diseases, which will be sent free to all who wish it. THE SWIFT SPECIFIC CO., Atlanta, Ga.

R·I·P·A·N·S

Ripans Tabules Doctors find A good prescription For mankind.

Ripans Tabules are a common sense, effectual cure for dyspepsia, biliousness, heartburn, headache, constipation, dizziness and all disorders of the stomach, liver and bowels. They are intended for the use of men, women and children everywhere, and have proved beneficial in the majority of cases. It is not claimed that they will perform miracles, but some of the cures which they have effected amount almost to that. Easy to take and prompt in action, they have no rival as the best remedy for the every-day ills of humanity.

A MEDICINE WHICH PROLONGS LIFE.

"I have used Ripans Tabules for a number of years and would not be without them. I was troubled with indigestion and constipation, and have noticed since I have been using them that I am getting rid of those terrible bilious spells which confined me to bed on account of the dizziness. Of late I have not had any. I had just got over a bad spell of bilious fever and was sitting on the step, when a neighbor came to me and remarked how bad I looked. I told him I had just got over the fever and that I was afraid to eat anything on account of indigestion from which I had suffered since I was quite young. He advised me to take Ripans Tabules. I said I would try them, and from then I haven't been without them. I can eat anything providing I finish with a Tabule instead of dessert. I feel very thankful that I have found something that will prolong my life."

GASTRIC TROUBLES.

"I had suffered three years at least from gastric troubles. I could not sleep at night. My head ached and my feet would be cold as ice. My bowels were not regular and I would have such cramps from gases forming on my stomach that I would faint away. I was in such distress that I would have sooner died than live. About three months ago I was suffering and felt as my body was tied up inwardly. My brother recommended Ripans Tabules to me. My last dollar obtained some for me from the nearest drug store and I would not now be without them. They relieved me of all the foul gases that formed in my stomach and they move my bowels regularly, for which I had been taking physics all the time. I have no more gases, my bowels move regularly. I have no more headaches and can sleep well; in fact, I feel as light as the air which I breathe. I think that is saying a good deal for a woman who weighs 190 pounds. I am sorry that I did not commence using the Tabules a year ago, for they would have saved me a great deal of pain and suffering."

One gives relief

A Ripans Tabule, now and then, Will benefit the wisest man. And if dyspepsia is their woe, Continued, R.I.P.A.N.S make it go.

At druggists. The Five-Cent package is enough for ordinary occasion. The family size, 60 cents, contains a supply for a year.

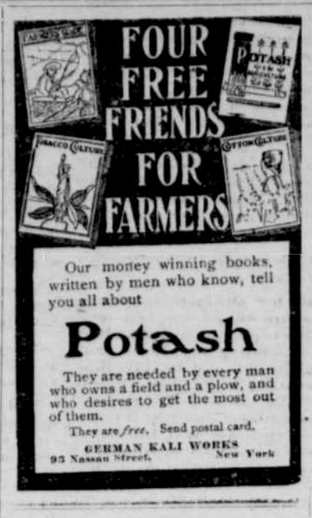

Our money winning books, written by men who know, tell you all about

Potash

They are needed by every man who owns a field and a plow, and who desires to get the most out of them.

They are *free*. Send postal card.

GERMAN KALI WORKS, 93 Nassau Street, New York

Bright's Disease.

The largest sum ever paid for a prescription, changed hands in San Francisco August 30th, 1901. The transfer involved in coin and stock $112,500 and was paid by a party of business men for a specific for Bright's disease and diabetes, hitherto incurable diseases. They commenced the serious investigation of the specific November 15th, 1900. They interviewed scores of the cured and tried it out on its merits by putting over three dozen cases on the treatment and watching them. They also got physicians to name chronic, incurable cases and administered it with the physicians for judges. Up to August 25th, eighty seven per cent of the test cases were either well or progressing favorably. There being but thirteen per cent of failures, the parties were satisfied and closed the transaction. The proceedings of the investigating committee and the clinical reports of the test cases were published and will be mailed free on application. Address John P. Felton Company, 420 Montgomery street, San Francisco, California.

A LARGE SHEEP RANCH.

Some Interesting Details Concerning the Methods of Operation.

In the Corrumpaw, in Union county, N. M., there is a large model sheep ranch the conduct of which may prove of interest to those readers who do not know how such an establishment is run. This is Wight ranch, and the watered claims, comprising 3,000 acres, are so located as to give grazing privileges over the whole country. There are 15,000 sheep, which range over a strip ten miles wide and thirty miles long, according to Field and Farm. The entire flock right through requires one man to each 1,000 sheep, besides a foreman and a helper at the ranch. During the greater part of the year the ewes are run in bands of from 2,500 to 3,000, the wethers and yearling ewes in slightly larger bands. The lambing herd is usually less than 2,000, and the rams are of course run in a buck herd. It requires about five men to the thousand sheep during lambing, and ordinarily the results are from 80 to 90 per cent. Lambing generally commences May 5, and the greater part of the lambs drop in the succeeding twenty days.

The average cost of help is $18 a month. Shearing commences July 1 and usually lasts ten or twenty days. About 3 cents a head is paid, although there is a tendency on the part of the shearers to increase the price. The probabilities are that there will be a machine shearing plant put in soon. The wether flock shears on an average about ten pounds for the second and third fleeces. Owing to the introduction of English mutton sires to increase the size of the sheep the last year's lambs will not shear this amount. The ewe flock averages eight pounds of wool to the head.

The average cost of running the sheep is 55 cents a head, leaving a nice margin of profit in the wool alone when sold at 12½ cents, the contract price for the season. This profit of 45 to 50 cents a head does not include the sale of some 2,000 or 3,000 wethers at $2 or better in the fall. It requires twenty-five rams to the thousand ewes. After the breeding season is over they are taken by a Spanish neighbor, who herds them all the year except during the breeding season for $25 a month, which price does not include the grain furnished by the owner. The wool clip brought something over $12,000 this season.

SOUTHERN PACIFIC

TIME TABLE

CORVALLIS MAIL—DAILY

7:30 a m Lv	Portland	Ar	5:50 p m
1:03 a m Lv	Derry	Lv	2:14 p m
1:25 p m Ar	Corvallis	Lv	1:20 p m

At Albany and Corvallis connect with trains of Oregon Central and Eastern railroad.

DALLAS PASSENGER—DAILY, EX. SUNDAY

4:00 p m Lv	Portland	Ar	7:00 a m
7:20 p m Ar	Dallas	Lv	10:20

YAMHILL DIVISION:

Passenger depot foot of Jefferson street

AIRLIE FREIGHT—TRI-WEEKLY

Leave 8:35 a m	Portland	Arrive	3:00 p m
Leave 3:30 p m	Dallas	Arrive	8:50 a m
Arrive 5:40 p m	Airlie	Leave	7:30 a m

Corvallis & Eastern Railroad.

TIME CARD NO. 2.

No. 2 for Yaquina:

Leaves Albany	12:45 p m
Leaves Corvallis	2:00 p m
Arrives Yaquina	6:25 p m

No. 1 returning:

Leaves Yaquina	6:45 a m
Leaves Corvallis	11:30 a m
Arrives Albany	12:15 p m

No. 3 for Detroit:

Leaves Albany	7:00 p m
Arrives Detroit	12:05 p m

No. 4 from Detroit:

Leaves Detroit	12:45 a m
Arrives Albany	5:35 a m

Trains 1 and 4 arrive in Albany in time to connect with the S. P. south bound train, as well as giving two or three hours in Albany before departure of S. P. north bound train.

Train No. 2 connects with the S. P. trains at Corvallis and Albany giving direct service to Newport and adjacent beaches.

Train 3 for Detroit, Breitenbush and other mountain resorts leaves Albany at 7:00 p m after the arrival of S. P. south bound train from Portland reaching Detroit at 12:00 a m.

For further information apply to

EDWIN STONE, manager.

J. TURNER, agent, Albany.

H. H. CRONISE, agent, Corvallis.

THE HORSE BREEDERS

The Iowa Agricultural college has recently sold Secretary Wilson of President Roosevelt's cabinet two superior pairs of horses for service in the department of agriculture at Washington. A few years ago when horses were a drug on the market at any price an experiment was undertaken to determine the qualities and value of western range bred horses obtained from the range as colts and developed under Iowa farm conditions. Many horses in the range territory and elsewhere were then selling as low as $5 per head. The experiment station at that time obtained a carload of well bred colts as weanlings and yearlings from the ranges of Wyoming and Montana and brought them to the college for development and investigation. They were carefully and intelligently selected as colts, care being taken to combine good breeding with a high degree of individual excellence. These horses have been greatly admired as they have been developed and used at the college. Those recently sold are a pair of steel gray grade Percherons for hauling the department's mail and express and a pair of well matched seal brown coach horses that will be used on Secretary Wilson's carriage, and it is the opinion of good horsemen that the secretary will ride behind as handsome a pair as there is in Washington.—National Stockman.

Horses Out of Condition.

Just at present a great many horses are being marketed showing bad harness scars and carrying too little flesh to go into city work. Owing to the very extensive demand for heavy feeders and the consequent competition among the eastern buyers for all promising offerings of this sort the scars and the lack of flesh are passed over much more readily now than they usually are, and some farmers are for this reason shipping out their horses without making them as fat as they ought to be. This is a mistake. Oats are not very high in price, and they are plentiful. If it will pay the dealers to buy the thin horses and the grain as well and finish the animals up to a proper degree of condition, it will certainly pay the farmer also. It seldom pays to sell thin horses.—Breeder's Gazette.

Grinding Feed For Horses.

Whether it pays to grind feed for all horses is doubtful, but for many of them it does. Irregular teeth or a disposition to "hog" their feed often allows grain to go down whole, and if the feed is ground it will be better digested. One of the best arguments in favor of grinding is that the man who grinds feed usually mixes feeds—that is, he will grind oats and corn together—and this is better for the horse than feeding all of one kind, corn for instance. Old horses will do better on ground feed, and so will young ones whose teeth are changing.—National Stockman.

An Old One.

Now comes a story that a farmer living near Pittsburg has just lost by death a horse that lived to be thirty-nine years old. The horse, according to the report, was bought by his late owner for $32 when twenty-seven years of age and worked up to within two hours of his death.

A Bachelor's Cost of Living.

If the average bachelor, with a millionaire's income, not the fellow who goes in for extravagant fads, but the man who maintains good social position and who entertains liberally, were to balance up his personal account for the year, it might contain these charges without comparative extravagance:

House or apartment and service	$10,000
Valet	500
Clubs	1,000
Restaurant and entertaining	12,000
Clothing	3,000
Automobiles	5,000
Chartered yacht	10,000
Cards	5,000
Bad loans	3,000
Horses, coach, grooms, etc.	10,000
Total	$59,500

These are the more or less fixed items of expense, and any one who has ever attempted to keep a personal account knows that when you have put down the necessary expenses you may add almost as much for the thousand and one things that may be grouped conveniently under the head of "incidental expenses." In a general way it may be said that the millionaire bachelor who spends from $75,000 to $100,000 a year is living his life in accordance with the demands of the time on men of wealth.—Ainslee's.

A Catch Bet.

Turn round, and, with your back to the table, ask somebody to throw the dice. Then tell the person who threw them to double the number of the spots on the die on the left, and keep the number to himself. Tell him to add five, then multiply by five. To this figure have him add the number of spots on the die in the middle and multiply the product by ten.

Then ask him to multiply the number of spots on the third die and give you the aggregate sum. From the amount subtract mentally 250, and the remainder will show in the three figures the number of spots on each of the three dice. For instance, take three dice. Their numbers are three, five and two. Double the one on the left—five plus five equals ten. Add five, equals fifteen. Multiply by five, equals seventy-five. Add the number of spots on the die in the middle, three, equals seventy-eight. Multiply by ten, equals 780. Add number of spots on the third die, two, equals 782. Subtract 250 and 532 remains, which are numbers on the dice.

Confidence.

"Would you trust him?"

"Oh, yes."

"To what extent?"

"Well, I'd trust him to look out for his own interests, and that is all."—Chicago Post.