LOCAL AND GENERAL.

WHAT WE HAVE LEARNED DURING THE WEEK FROM ALL AVAIL-

Able Sources Dished up for Our Numerous Family of Readers in Abreviated Paragrapns.

For groceries go to Osfield's.

Spectacles and glasses at Pfennig's.

M. Hayter, dentist, Wilson building

If you want a good job of repairing done on your wagon or vehicle go to Wagner Bros.' shop.

Marble Cutter Hawkins, of Inpependence, has proved so reliable in all things that he gets nearly all cemetery work done in this county.

Extras of every imaginable kind for buggies, carriages and wagons kept by Wagner Bros. And they have lots of extras for machinery. You will be surprised at the variety and quantity of extras carried by them. Ask for whatever you want and they will be very apt to produce it.

The excitement incident to traveling and change of food and water often brings on diarrhoea, and for this reason no one should leave home with out a bottle o' Chamberlain's Colic. Cholera and Diarrhoea remedy. For sale by A. K. Wilson.

Why send your photograph away to have it enlarged when Mrs. Weaver, our home artist, does crayon portraits better and cheaper than they can be procured elsewhere. Studio at residence west of college.

The office of Dr. F. J. Friedrich, dentist, is over the Dallas bank.

John McKinley and family have located at Colegrove, near Los Angeles, and are well pleased with that country.

That chicken pie supper at the Christian church tonight will be immense.

Cornelius Hughes was visited this week by Mr. Bradford, who was his chum in Massachusetts 48 years ago.

Finley Edgar has moved from Salt Creek to Crowley.

See the new imported dishes at the White Front grocery.

Platinum finished pictures, cabinet size, are still being made at Cherrington's gallery for $1.50 a dozen.

Highest price paid at the White Front grocery for chickens, ducks, geese and eggs.

A new furnace is being put in the basement of the Presbyterian church.

At the home of Dr. and Mrs. Fink on Salt Creek, October 23rd, their daughter, Miss Katie, was married to Peter Hanson, by Rev. Stengel of Monmouth. The bride is a bright and attractive young lady and the groom is a prominent hop raiser.

The Eastern Stars gave a warm reception to their country members Tuesday evening. Some attractive plays were given and a rich banquet followed, some fifty being in attendance.

Carl McBee has bought the 80 acre Friesen place for $800, and the Giesbrecht farm of 154 acres near the Guthrie school has been sold to an Oklahoma man for $2,310.

The railroad camp has been moved from Gilliam's to the Harris orchard a mile south of town, and grading is being pushed in that vicinity.

S. A. Lackey and Miss Florence Bell, of Gooseneck, were married Wednesday at the Methodist parsonage by Rev. H. N. Rounds. The motor backed down to the Cottage hotel for them and as they boarded it showers of rice and old shoes were hurled at them.

A few weeks ago Chas. Holman and wife moved to Southern Oregon, and last Sunday their 3-year-old son, Laronta, died near Grants Pass. Amos Holman at once went there and Mrs Olden came down from Elkins to stay with her mother. Tuesday the sad parents and grandfather arrived in Dallas with the remains of the precious baby boy and next day they tenderley laid him away in the Odd Fellows cemetery.

The morning subject at the Christian church next Sunday will be The Devil Birds, and in the evening The Conversion of a Good Man.

Within the past few days Archie Myer of Smithfield, Manly Martin of Independence, Jacob Smith of Buell and G. A. Conn of Airlie, have each handed us $2 for the Itemizer and Oregonian for a year.

Edgar Bryan and wife have gone to Portland.

Glenn Grant has sold his new home to Joseph H. O'Neill, who has just arrived from Oklahoma, bringing a car load of good stock.

Hort Eakin, Mark Ellis, Frank Morrison, Chet and Frank Coad are at their claims back in the mountains some fifteen miles west of here.

C. G. Jamison, of Spring Valley, has sold his 325 acre farm in Spring Valley for $7,500. It is part of the old Watson place. J. H Robbins, who lived on the other part, has moved to the McDaniel place north of Bethel. A Mr. Smith has rented the place where Mr. Robbins lived.

Rev. S. Lindsay will preach at Lewisville next Sunday morning and evening, and at Montgomery in the afternoon,

Warren, Harry and Dee Dunn were on their claims in the Siletz country.

Thanks to Jeff Harris for some immense Sandlake spuds.

Dr. Lowe, the optician, will be in Dallas again November 20th, 21st and 22nd.

Jacob Smith has bought and moved to the Zim Hinshaw place near Buell.

Ed Bell and his sister, Ollie, of near McCoy, have gone to spend most of the winter in the cabins on their claims in the Siletz region.

The father and brother of C. H. Morris have been over from Turner visiting his family.

Ed. Dykstra is running the Red Prairie farm of his father, George W. Dykstra, who is over near Heppner.

Jef. Harris, who brought out a load of silverside salmon from Nestucca this week says that from 15 to 20 wagons are running from there to different parts of the valley, taking from 700 to 1000 pounds of fish each. The silversides average ten pounds in weight and the chinooks double that, some of them going as much as sixty pounds. Earlier in the fall they sold at 7, then at 6, and now at 5 cents.

After over 20 years service at the anvil Isaac Lynch has given up blacksmithing, having leased the shop to his son, Claud, and T. B. Rowell. Mr Lynch is of too active a temperament to remain idle long.

F. M. Jordan, who was employed in Henry Hayden's furniture factory at Eola twenty years ago, is down from Harney county, where he is county surveyor.

Peter Ryan has rented the Wilcox hotel at Ballston, and Kenneth Campbell will move to his farm south of of Monmouth.

Elijah West, who lived over on Salt creek 25 years ago, has moved to Ballston from Everett, Washington.

Do not forget the chicken pie supper at the Christian church tonight.

Hugh Black is head clerk of the Bryan-Lucas store in Falls City, where he has moved into the Mike Flynn house.

Mrs. James Townsend has been very sick at Sheridan.

One of I. F. Yoakum's ewes had twin lambs last February and now she has two more.

Mrs. Viola Hall, a daughter of Harbin Cooper, will soon go from Independence to her land claim up in Sherman county, to which her title will be perfected next fall.

The next W. C. T. U. meeting will be at the home of Mrs. W. I. Reynolds at 2:30 next Wednesday.

Wm. Sargeant and wife have moved to their new home on the new road just west of the Zack Howe place.

Van Mann, of Zena, has been sick in the Salem hospital.

P. Todd has moved from Falls City to Turner.

The Rickreall public school will give an entertainment and basket social at the school house on Friday evening, November 7th. The proceeds go toward painting the inside of the building. All are invited and the ladies expected to bring baskets.

Kirkpatrick & Williams paid David Nachingal 24 cents for 28 bales of hops, for the 75 bales of Frank Fawk they paid 25 cents and bought of P. S. Greenwood 92 bales at 25½ cents.

A surprise party was given last Friday evening at the home of S. W Fletcher, of McCoy, Misses Elma Fletcher and Bessie Ott serving the lunch.

JOS. MEYERS & SONS SALEM OREGON.

SALEM'S GREATEST STORE

Corner Court and Liberty Streets.

THE BEST AND CHEAPEST STORE IN OREGON FOR

Ladies' Wraps, Skirts, Furs, Suits.

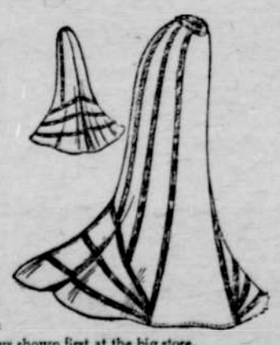

New York's face most styles always shown first at the big store.

MEN AND BOYS' CLOTHING

The largest clothing department in the valley, full of all the newest and latest styles.

GORDON HATS

H. S. & M. SUITS

CLUETT COLLARS

LADIES AND MENS' SHOES

Two famous brands of shoes sold exclusively by us—Queen Quality for ladies, Myers for men

REDUCED PRICES ON SHOE DRESSINGS AND FINDINGS

WRITE FOR OUR FALL CATALOGUE.

DR. DARRIN GOING TO WOOD BURN.

[Salem Statesman.]

Dr. Darrin will conclude his sojourn in Salem at Willamette Hotel Nov. 1, and will visit Woodburn, at Hotel Woodburn, Nov. 2 to Dec. 1, where he can be consulted free.

For those who cannot possibly place themselves under office treatment, he has formulated a method of "Home Treatment," whereby the suffering may be favored with his latest modes of cure, including batteries and belts, when necessary, which in many cases give instantaneous relief and soon effect a perfect restoration to health—which includes building up and reorganizing the whole constitution. Consultation in all cases is confidential and free. Those unable to make one visit to the doctor can write for question blank and circular and get his opinion on such cases. Home treatment will be sent to any address at the rate of $5 a week, or in that proportion of time, as the case may require.

Would-be patients should preserve this notice where it will be available when wishing treatment of Dr Darrin.

As unquestioned proof of Dr. Darrin's skill in the wonderful workings of electricity and the superior remedies he employs, we cite a few of his recent cures in Salem, while we might fill this paper with testimonials if space would permit.

B. H. Ringo, Gervais, discharging ear cured, and his mother cured of asthma.

Mrs. Georgia Miles, Pratum, cancerous growth in breast cured.

John B. Smith, Woodburn, discharging ear and deafness 30 years cured.

Oliver Beers, Salem, pain in the back, kidney, liver and stomach trouble, restored to perfect health.

Mrs. L. M. McPeek, 476 Winter St., Salem, rheumatic neuralgia in the chest and heart indigestion, ulceration and hardening of the womb and painful menstruation, cured.

Mrs. C. A. Esteb's girl, Jefferson, Or., discharging ears, dark brown color of the skin from effects of kidney and liver complaint, cured.

A. L. Frymire, Salem, deafness and ulcerated catarrh so it had eaten through the septum of the nose, cured

Mrs. H. J. Powell, 205 Thirteenth St., Salem, diseases peculiar to her sex, restored.

Chas Zielenski, Chemawa, diabetes, had to relieve his bladder often, dyspepsia, liver and heart trouble, cured.

Miss I. Ashford, Woodburn, discharging ears for years, restored.

Mr. and Mrs. Reuben Lee, Turner, are both cured, Mr. Lee of sciatic rheumatism and generals breaking down of the system; Mrs. Lee of abcess of the lung and cough, numbness bloating and great pain in the head. Both came to the doctor five months ago, walking with canes; now they are both in perfect health.

Walter Williams has moved into his new store in the Pfeiffer building and the adjoining room will soon be occupied by the barbers, Lawton & Lynch. Ross Ellis is moving his confectionery into the room next to the Belt & Cherrington drug store, the place vacated by him to be occupied by Jeweler Pfennig.

B. M. Estes fell from the first floor to the basement of Douty's store at Independence and was badly hurt.

The railroads claim to have brought 1,000 immigrants into the Willamette valley during October.

The foundry and mill owners will soon have a good new dam finished at the head of the race.

M. M. Ellis has finished drying 170,000 pounds of fine prunes, it being the largest crop ever produced by any one man in the state. He is holding for better prices

On complaint of his mother, Mrs. Alma Matney, of Independence, Ira Hardy has been sent to the reform school.

Lepey Kemoyer and Miss Rosa Taylor were married this week.

G. T. Porter has sold Rachel Porter 12 acres of the Moses Eads donation claim for $690. G. O. Grant sold J. H. O'Neill a house and lot for $700, and M. M. Ellis let Mr. O'Neill have two Dallas lots for $250.

John Hughes intends organizing a school of telegraphy and has assurance from E. J. Little, Great Northern railway superintendent of telegraphy, that positions can be secured for all competent operators.

Silas Orchard has sold to Samuel Orr four acres of the Coolidge farm for $205.

Come to the Bee Hive store for your blankets and quilts. Elegant line of Oregon blankets, North Star blankets, also Hudson Bay blankets. The assortment is now complete at prices ranging from 65c up to $10. Prices always right at the Bee Hive store.

A Mr. Miller from the east bought and occupies the Ingermanson place near Buell, M. Michelbook of that vicinity has bought a farm near McMinnville, Henry James has sold his place to Mr. Strickler and a new man will raise fine cattle on the McBurney farm.

C. C. Sloan, on the Riddell & Rae place west of Monmouth, will soon have over 100 acres in grass. Last spring he sowed peas and oats together, they producing a fine lot of stock feed, and now he has planted vetch and wheat together to feed animals on next summer. The main purpose of the wheat and oats is to keep the others from falling.

Miss Dora Bradley, recently of Dallas, was married this week at Woodburn to Fred Ingle.

Blank notes and receipts for sale at this office, also all kinds of legal blanks.

E. W. Grove

This signature is on every box of the genuine Laxative Bromo-Quinine Tablets the remedy that cures a cold in one day

Dickery, Dickery, Dock

The mouse ran up the clock. So runs the old nursery rhyme, but a mouse would find slippery climbing on the highly polished clocks of the present. High polish is not everything, however, for although the clocks we offer you are as tasty and artistic as any eye could desire, they are more notable for their workmanship. Every clock we have is a good clock and the prices are as low as good judgment and business principles will allow.

BARR'S JEWELRY STORE

Corner State and Liberty streets, Salem. Leaders in Low Prices

Scrambling for Money.

Last Saturday was a big day in Dallas. Hundreds of men, women and children came in from all directions to witness or participate in the grab for Uncle Bill Brown's 2,000 nickels. At two o'clock all the streets facing the court house were crowded with humanity. The west side of the court house yard was divided into four parts, and each the boys and the girls separated into two groups according to size. Mr. Brown appeared with a sackful of coin which he distributed among twenty men, five to each group. At a given signal they scattered it like so much grain and the youngsters went vigorously after it. Some got only two or three and others 15 to 20. The most lucky ones and their parents and friends seemed exceedingly proud. After it was over Mr. Brown called for all children who failed to get a nickel to come to him for one and soon gave out about 40 of them. Sunday's Oregonian contained a picture of him and a description of the contest.

Stricken with Paralysis.

Henderson Grimett, of this place was stricken with partial paralysis and completely lost the use of one arm and side. After being treated by an eminent physician for quite a while without relief, my wife recommended Chamberlain's Pain Balm, and after using two bottles of it he is almost entirely cured.—Geo. R. McDonald, Man, Logan county, West Virginia. Several other very remarkable cures of partial paralysis have been effected by the use of this liniment. It is most widely known, however, as a cure for rheumatism, strains and bruises. Sold by A. K. Wilson.

MARKET REPORT.

[Corrected weekly by Gooch Bros.]

Wheat, per bushel, 52@60 cts.
Bran, per ton $1
Shorts, per ton, $20.
Oats, per bushel, 30 cts.
Flour, per 10 barrels, $3 00.
Flour, per sack, 80c.
Buckwheat flour, $2.50 per cwt.
Germea, $1 60 per cwt.
Corn meal, $2 50 per cwt.

[Corrected weekly by Dunn's Grocery.

Potatoes, per bushel, 50cts.
Butter, per pound 25@27½ cts.
Lard, per pound, 12½@15 cts.
Bacon, sides, per pound, 14@17 cts
Hams, per pound, 18@20 cts.
Shoulders, per pound, 15@12 cts.
Eggs, per dozen, 25 cts.
Chickens, per dozen $3@$4
Dried fruits, per pound, 6@12 cts.
Beets, per pound, 1 cents.
Turnips, per pound, 1 cts.
Cabbage, per pound, 2 cts.
Onions, per pound, 2 cts.
Beans, per pound, 5@7 cents.
Corn meal, per pound, 3½ cts
Hay, per ton, $5@$9

COUNTY COURT.

PROBATE.

Sibley, J.

In the matter of the R. L. Skinner estate, the report of sale of personal property was approved and the petition to sell other personal property was granted.

The final account of the Margaret Howell estate was approved and the funds on hand were ordered to be turned over to the county clerk for distribution.

The guardian of Sarah and Mary Clodfelter was ordered to send funds on hand to the wards and the guardianship was closed.

November 29th was set for hearing the final settlement of the Harvey Stanton estate.

Public Sale.

At my farm a mile west of Zena on the road to McCoy, I will sell at auction on Friday, November 7th, the following property: Six good work horses, a yearling and a suckling colt, 6 milk cows, two of them fresh, 6 yearlings and 5 calves, most of the cattle shorthorns, 3 sows, 11 shoats and 16 pigs, 23 Cotswold sheep, Monitor drill, new Deering binder, 3 wagons, 4 plows, a 3 section drag and a spring tooth harrow, hay rake, mower, hay fork, pulley and rope, 2 garden cultivators, fanning mill, disc cultivator and other implements and tools, 4 sets double and 1 set single harness, fly nets, 5 stands of bees, oak posts, 3,000 feet of lumber, 500 bushels fine seed oats and 400 bushels for seed, 100 bushels spring seed wheat and 140 bushels fall seed wheat, 90 bushels barley, 200 sacks screenings, 400 bushels winter apples, and a variety of household furniture. The sale will begin at 9 o'clock and M. F. White will be auctioneer. Terms, under $10, cash; over that, a twelve month approved 8 percent note. Tell your neighbors about the sale.

C. G. JAMISON.

Mr. Hirschberg's oil well on the Whiteaker place has now reached a depth of nearly 1,000 feet and they are still going on toward China.

The funeral of Mrs. S. R. Withrow was preached at Independence last week by Rev. A. A. Winter.

President Poling is expected back from the east some time next week.

Mrs. Jane Walker, of Zena, is building a $1,200 cottage at Salem.

The November Outlock magazine has eight illustrated articles and seven full page portraits of men of the day. Its whole contents are of a high literary grade. Address The Outlook Company, 287 Fourth Ave, New York.

The E. M. Martin farm near Butler has been sold to Wm. McDermitt, of Oklahama.

DALLAS TRADE GROWING.

Dunn's grocery is reaching out for trade with the uttermost parts of the county. If they can only get one family in a neighborhood to deal with them others from there are sure to come,

***

One of the most attractive displays in town is in the windows and show cases at the Morris jewelry store. You will be surprised at the variety and richness of his beautiful and useful articles.

***

Why hire a livery team to go to Salem while the stage charges only $1.50 for the round trip.

***

Go to Gaynor's footwear emporium when you need anything in that line. Nowhere else in town can you find so large and varied a stock from which to select. Repairing neatly and promptly done.

***

Wm. Faull is supplying a big part of the grass seed being sown in the county. He can fill your every want in that line. Lubricating oils in great variety. Heating and cooking stoves to suit every taste and pocket. Cutlery at a variety of prices. Hinges and door locks of many kinds. Saws, hammers and hatchets for everybody. Good brooms and tough ax handles. Every kind of hardware.

***

School books and stationery in great variety at Wilson's drug store. Everything used in the public schools throughout the county. Prices never higher than elsewhere. Pure drugs carefully compounded. See great variety of notions in show cases. Have your prescriptions filled there.

***

Lynch & Rowell guarantee all their blacksmithing to be first class.

***

When you want a livery team to go anywhere be sure to order it from Campbell & Robinson. They keep everything shipshape and invariably will give you satisfaction.

***

The Dunns know what kinds of groceries will please people. High grade goods in attractive package. Always go there for any fruit and vegetables in the market.

***

A more attractive lot of millinery than that now on display at the store of Mrs. Chace was never brought to Dallas. Her goods are of choice quality and she has an artistic trimmer.

***

Let J. J. Wiseman fill your order for hardware and you will be well pleased. His goods are of standard quality and his prices such as to attract patronage.

***

The Dallas mill delivers flour anywhere in town at 70 cents a sack. As no better flour comes from any source all home people should use it.

***

Mr. Risser at the gunstore is an expert at sharpening and mending things. Many broken articles that are thrown away he could fix up at small cost. Have him to put your umbrallas in good shape.

WHERE TO BUY IN SALEM.

If you are intending to remember your friends with nice photographs towards the holidays, place your orders now while the artist is not rushed. T. J. Cronise, over Dalrymple's store, makes the best pictures.

—o—

Animals get sick the same as people and need as skillful care. Veterinary Surgeon Keeler, at the steel bridge feed yard, is the best horse doctor anywhere around.

—o—

Discreet people profit by the experience of others. Hundreds of families have found out that it pays best in every sense to buy footwear at the New York Racket store. Heavy all-wool overcoats and winter suits can be had there cheap enough. Their underwear equals the best you can get anywhere else.

—o—

A dinner at Strong's restaurant will make you feel good the balance of the day.

—o—

An elegant assortment of jardiniers can now be seen at the Yokohama Tea store at from 15 cents to $4 each Beautiful decorated lamps at from $1 to $2. Their blended Mocha and Java coffee can't be beat.

—o—

Crowds do not go daily to the George lunch counter just to please the proprietors.

—o—

Black suits in a variety of serviceable and good looking cloths, is one of the specialties at Johnson's clothing store. From wedding garments down to the cheapest business suits they can meet any desire. Swell overcoats in plaids and modest stripes. Their fine shoes for men have become immensely popular. Lots of tasty gentlemen always buy their hats at Johnson's.

Stops the Cough

And works off the cold. Laxative bromoquinine tablets cure a cold in one day. No cure, no pay. Price, 25 cents.

Job work done here—the best.

OAKDALE.

The Bird boys are cutting cordwood.

Rev. Russell preached to a good audience Sunday.

John and George Robinson and Ben Thompson went up the creek on a hunt last week and had good success.

A large family by the name of Archer have settled on the Tate place. We are always glad to see new pupils come into the district, and welcome the grown folks also.

Andrew Siefarth is working on the Falls City railroad.

All people of this neighborhood who are interested in organizing a debating society at this place are requested to be at the school house Friday evening at 7 o'clock. Come one, come all, and let us have rousing times this winter.

Henry Brown has bought a fine pop corn and peanut roaster for the benefit of the patrons of his cigar stand.

Rev. A. A. Winter will preach at Liberty at 3 o'clock Sunday.

SHYLOCK

Shylock was the man who wanted a pound of human flesh. There are many Shylocks now, the convalescent, the consumptive, the sickly child, the pale young woman, all want human flesh and they can get it—take Scott's Emulsion.

Scott's Emulsion is flesh and blood, bone and muscle. It feeds the nerves, strengthens the digestive organs and they feed the whole body.

For nearly thirty years Scott's Emulsion has been the great giver of human flesh.

We will send you a couple of ounces free.

SCOTT & BOWNE, Chemists, 409-415 Pearl Street, New York. 50c. and $1.00; all druggists.

NEW DRUG STORE

IN THE OLD BAND HALL, DALLAS. DR. F. S. LOCKE, PROP.

Dr. F. S. Locke, from Portland, who has had 25 years experience as a physician and druggist, has opened on north Front street in Dallas a stock of drugs, patent medicines, homeopathic remedies, stationery, school books and notions.

Your Patronage IS SOLICITED.

Notice of Executrix Sale.

NOTICE IS HEREBY GIVEN THAT by virtue of an order duly made and entered by the county court for Polk county, Oregon, in the matter of the estate of Adam K. Wilson, deceased, authorizing and directing the undersigned executrix to sell at private sale the hereinafter described real estate belonging thereto, I will sell at private sale from and after the

5th Day of December, 1902,

the following described real estate, to-wit: Lots numbered one and two, and the south half of the southwest quarter of section eighteen, and the northwest quarter and the north half of the north half of the southwest quarter of section nineteen, all in township seven south, range three west of the Willamette meridian, Polk county, Oregon, and containing 320 acres, and also the following: Beginning 20 chains south of the northwest corner of the donation land claim of J. H. Lewis and wife, notification number 2,261, claims number 67 and 42, in townships 7 and eight south, range 5 west, of the Willamette meridian, in said county, thence south 20 chains, thence east 7.50 chains, thence north 20 chains, thence west 7 50 chains to the place of beginning, containing 15 acres. And also the following: Part of out lot three in the town of Dallas, Polk county, Oregon, as numbered by the La Creole academic institute, a corporation, and described as beginning at the southeast corner of said lot, and running thence west 7.46 chains, thence north 2.70 chains, thence east 7.46 chains, thence south 2.70 chains to place of beginning, containing two acres more or less. Bids will be received by me at my residence in Dallas, Oregon. Terms of sale, cash in hand.

MARY C. WILSON,
Executrix of the estate of Adam K. Wilson, deceased.

Administratrix Notice of Sale.

NOTICE IS HEREBY GIVEN THAT by virtue of an order and decree of the county court of the state of Oregon for the county of Polk, duly made and entered of record in the matter of the estate of James L. Gwin, deceased, I will on and after the

6th Day of December, 1902,

offer for sale and sell at private sale to the highest bidder the following described premises, situated in Polk county, Oregon, towit: Beginning 10.55 chains north of the southeast corner of the northeast quarter of section 36, in township 8 south, range 5 west, of the Willammette meridian, and running thence north 40 chains, thence west 17.66 chains, thence south 40 chains, thence east 17.66 chains to the place of beginning, containing 70.64 acres. And also the following, to-wit: Beginning 14.02 chains east and 20 chains south of the quarter section post between sections 25 and 36, in township 7 south, range 4 west, and running thence west 5 chains, thence south 10 chains, thence east 5 chains, thence north 10 chains to place of beginning. And also the following: Beginning 14.02 chains east and 20 chains south of the quarter section post between sections 36 and 25, in township 7 south, range 4 west, of the Willamette meridian in said county, and running thence south 10 chains, thence east 1.65 chains, thence north 21 degrees and 15 minutes, east 11.60 chains; thence west 7.79 chains to the place of beginning, containing 5 acres more or less. Terms of sale, cash in hand. Bids therefor will be received by me at Monmouth Polk county, Oregon, or at the law office of Butler & Coad in Dallas, Oregon.

MARY E. GWIN,
Administratrix.

THE OLD RELIABLE

ROYAL BAKING POWDER

Absolutely Pure

THERE IS NO SUBSTITUTE

BALLSTON.

Charley Ottinger has gone to Winlock to see his brother.

Fred Wilhoit and wife, lately from Illinois, have gone to keep house for Wm. Clanfield.

Our school will give a musical entertainment Thanksgiving, to raise money to buy an organ.

Our school is moving in good shape, both teachers giving satisfaction.

A number of our farmers are putting in oat stubble with a rolling harrow. Experiments tried last year proved that as good a crop could be raised this way at less expense.

Last Saturday as Mrs Gregg was returning from Dallas, her horse became frightened at two boys on bicycles. She was thrown from the buggy and badly injured. At present writing she is thought to be out of danger, but it will be a long time before she is well again.

Goes Like Hot Cakes.

"The fastest selling article I have in my store," writes Druggist C. T. Smith, of Davis, Kentucky, "is Dr. King's New Discovery for Consumption, Coughs and Colds, because it always cures. In my six years of sales it has never failed. I have known it to save sufferers from throat and lung diseases, who could get no help from doctors or any other remedy." Mothers rely on it, the best physicians prescribe it, and all druggists guarantee satisfaction or refund price. Trial bottles free, regular sizes 50 cents and $1.

The reported death of Gifford Lady was untrue.

At a meeting of the stockholders of the Freeland Bros. Consolidated Mining company in Salem last week Judge Sibley, of Dallas, was elected to the vice presidency.

NEWTO-DAY.

FOR sale or trade, a 7-month-old thoroughbred Poland-China boar. Inquire of J. W. Robinson at Oakdale.

OAK grub wood choppers wanted at 90 cents a cord by A. Burkhalter, Dallas.

THE Bryan-Lucas Lumber company will pay $2.25 a thousand for hauling kiln dried lumber from Falls City to Dallas.

A REWARD of $5 will be given for information leading to the recovery of a medium sized red and white cow, unmarked and with strap around her horns and with small brass bell on. Also dark red yearling heifer with crop and underbit on right and swallow fork on left ear. Address Oliver Walt, McCoy.

A GOOD span of young mules for sale by G. H. Robbins two miles east of Dallas.

ALMOST new two seated hack for sale cheap by Amos Holman in Dallas.

11 HEAD of yearling cattle for sale by T. D. Phillips, just south of Dallas.

60 GOATS, half nannies, for sale by S. T. Smith at Smithfield. Address Crowley.

20 SHEEP for sale at the Adam Brown place near Falls City. Apply to W. A. Brown.

FRUIT trees for sale by J. R. Nunn, of Dallas Stock first class and satisfaction guarantodd.

30 NICE, fat Cotswold ewes for sale by Mrs. Ida Gwinn in Dallas.

A RELIABLE farmer who wants a fine, young 1,300-pound mare to keep for her feed, should call on R. M. Smith at Monmouth.

OLD horses wanted. Apply at the Oregon collie kennels near Ballston.

10 ACRES at western city limits for sale at $275 by W. H. Kraber, of Dallas.

A SIX room residence in Dallas a block west of the home of W. A. Wash for sale by him or G. W. McBee.

A GOOD restaurant outfit for sale by Mrs. Rachel Todd Independence

EXTRA choice baled at straw for sale by C. D. Nairn, Ballston.

50 HIGH grade Cotswold ewes, now being bred to registered Cotswold buck, for sale by Marion Smith, Monmouth, Oregon, R. F. D. No. 1.

OLD iron wanted. For the next month I will pay $18 a ton for old machine castings delivered at the Dallas foundry. ED. BIDDLE.

AN old 12-horse power engine and boiler for sale at a great bargain by Ed. Biddle at the Dallas iron works.

A FEW unregistered bucks of the Harris flock of goats still left. To close out all older than kids we will sell the remainder at reduced prices.—Riddell Bros., Monmouth.

30 FULLBLOODED COTSWOLD EWES AND 15 rams for sale by A. C. Staats at Airlie, Or.

I HAVE MONEY TO LOAN AT ALL TIMES AT the very best rates obtainable.—H. G. Campbell.

MONEY TO LOAN ON IMPROVED FARM PROperty at usual rates by Oscar Hayter, Dallas.

MONEY TO LOAN AT 6 PER CENT ON FARM security. J. L. COLLINS, Dallas.

WE HAVE MONEY TO LOAN ON IMPROVED farm property. SIBLEY & EAKIN