FACE HUMOURS

Pimples, Blackheads, Red, Rough, Oily Skin Prevented by

Cuticura SOAP

MILLIONS OF PEOPLE USE CUTICURA SOAP, assisted by CUTICURA OINTMENT, for preserving, purifying, and beautifying the skin, for cleansing the scalp of crusts, scales, and dandruff, and the stopping of falling hair, for softening, whitening, and soothing red, rough, and sore hands, for baby rashes, itchings, and chafings, and for all the purposes of the toilet, bath, and nursery. Millions of Women use CUTICURA SOAP in the form of baths for annoying irritations, inflammations, and excoriations, or too free or offensive perspiration, in the form of washes for ulcerative weaknesses, and for many sanative purposes.

Complete Treatment for Humours, $1.

Consisting of CUTICURA SOAP (25c.), to cleanse the skin of crusts and scales, and soften the thickened cuticle; CUTICURA OINTMENT (50c.), to instantly allay itching, inflammation, and irritation, and soothe and heal; and CUTICURA RESOLVENT PILLS (25c.), to cool and cleanse the blood. A SINGLE SET is often sufficient to cure the severest case.

CUTICURA RESOLVENT PILLS (Chocolate Coated) are a new, tasteless, odourless, economical substitute for the celebrated liquid CUTICURA RESOLVENT, 60 doses, price, 25c.

Sold throughout the world. British Depot: 27-28, Charterhouse Sq., London. French Depot: 5 Rue de la Paix, Paris. POTTER DRUG AND CHEM. CORP., Sole Props., Boston, U. S. A.

CHURCH DIRECTORY.

Preaching hours at 11 and 8:00.

M. E. CHURCH.

Preaching Sunday morning and evening. Sunday school at 9:45. Epworth league at 7:00. Prayer meeting Thursday evening.—H. N. Rounds, pastor.

M. E. CHURCH, SOUTH.

Preaching Sunday morning and evening. Sunday school at 10. Epworth league at 7:00. Prayer meeting Thursday evening.—L. C. Smith, pastor.

BAPTIST CHURCH.

Preaching Sunday morning and evening. Sunday school at 10. B. Y. P. U. at 7:00. Prayer meeting Wednesday evening.—J. R. G. Russell, pastor.

PRESBYTERIAN CHURCH

Preaching Sunday morning and evening. Sunday school at 10. Christian Endeavor at 7:00. Prayer meeting Thursday evening.—

CHRISTIAN CHURCH.

Preaching Sunday morning and evening. Bible school at 10. Junior Christian Endeavor at 3:30. Senior Christian Endeavor at 7:00. Bible class and prayer meeting take place Thursday evening.—

EVANGELICAL CHURCH.

Preaching Sunday morning and evening. Sunday school at 10. Christian Endeavor at 7:00. Prayer meeting Thursday evening.—A. A. Winter, pastor,

When You go into a Drug Store

To get a bottle of Painkiller, examine it carefully to see if it is made by Perry Davis, and don't be persuaded to take something "just as good" because it is a few cents cheaper. There is only one Painkiller, "Perry Davis'." Large bottle 25 and 50 cents.

A Woman.

Fowler—Come, now, what did she say when you asked her to marry you?

Fisher—Oh, I don't know; something about not having me if there wasn't another man in the world.

Fowler—And what did you say to that?

Fowler—I didn't say anything. It's just as well to let a woman have the last word. She's bound to have it anyway.—Boston Traveler.

Time Will Work Wonders.

It was 1950.

Two citizens were discussing their friends.

"That man Smythe is horribly stuck up," said the first citizen.

"He is that," agreed the second. "Did you hear about his spelling his name S-m-i-t-h now?"—Baltimore American.

The Thrust of a Lance

Is scarcely more agonizing than the recurrent pains in the abdomen which follow the eating of improper food or too free indulgence in ice-water. The immediate cause of cramps and colic is often the distention of the bowels by gas. Quick relief follows the use of Perry Davis' Painkiller. Careful housekeepers give it the place of honor in the family and medicine chest.

Administrator's Notice.

NOTICE IS HEREBY GIVEN THAT THE UNdersigned has been duly appointed by the county court of the state of Oregon for Polk county administrator of the estate of Avery D. Babcock, deceased. All persons having claims against said estate are hereby required to present the same to the duly verified, as by law required, at my residence at Bellevue, Yamhill county, Oregon, within six months from the date hereof.

Dated this 4th day of July, 1902.

C. W. BABCOCK,
Administrator of the estate of Avery D. Babcock, deceased.

C. W. Talmage, attorney for administrator.

THE CARE OF PLANTS.

Watering—Remedy For Green Fly. Shading Begonias and Ferns.

Syringe carnation plants and roses at least once every two days with clear water. Tepid water about 45 to 50 degrees is safest to use. Fuchsias will also require frequent syringing with clear water, especially on the underneath side of the foliage. Give genistas and azaleas plenty of water at the roots. The azaleas should be syringed daily. Palms (ficus), dracenas (cordylines), etc., should have their foliage sponged once every week or two.

Easter lilies are very subject to aphis or green fly. Examine the tips of the growth frequently and use a little dry tobacco dust or tobacco water as a preventive or remedy for these pests, as they are hard to eradicate if they once get possession of lilies and similar plants. Water all plants early in the day and retain as moist an atmosphere as possible where the plants are growing.

Begonias and ferns are especially happy in a south window until about Feb. 1, when the sun becomes so powerful that the curtain must be drawn from 10 in the morning until about 3 in the afternoon or they will be seriously burned.

Always have the water lukewarm for the reason that a large number of our house plants come from the tropics. Give them a very generous soaking, not all at once, but wait five minutes between waterings, and you will be surprised to see how much some of the plants will take up.

I always water twice and sometimes thrice until the saucers are full, then give them a grand rest for three or four days until the surface earth is dry to touch.

Try to keep the temperature as even as possible, about 70 degrees during the day and not lower than 50 or 60 degrees at night.

The Philadelphia Rambler.

The Philadelphia Rambler is another climbing novelty among roses, said to be a great improvement on the original Crimson Rambler and the result of a cross between Crimson Rambler and Victor Hugo, the latter being a hybrid remontant, producing flowers of rich, flaming crimson. It is said to have all the best characteristics of the older Rambler without some of its faults. For instance, so far it has not developed the same tendency to mildew which the old Rambler sometimes shows. The flower of the new variety is larger and more double and durable and the color more intense and persistent, not fading nearly so quickly as do the flowers of the famous old Rambler. It is hard to realize that the good old Crimson Rambler is liable to be displaced within a short time, yet such is likely to be the case, in the opinion of a writer in Gardening.

Why We Protect Shrubs.

A writer in Country Life In America tells that the necessity of winter protection is mainly as follows: First, to prevent excessive depth of frost at the roots; second, to shield the semifrozen branches from the sun's rays; third, to prevent thawing during temporary warm spells; fourth, to retard premature activity in spring where late frosts are liable.

A New Pink Carnation.

The flower shown is a promising new seedling which recently won the premium for the best pink seedling carnation at Kansas City. Gardening in presenting the cut says: It was one of the conditions that the winning variety should be named President McKinley, the stipulations as to color insuring that all exhibits be of the shade preferred by the deceased chief executive.

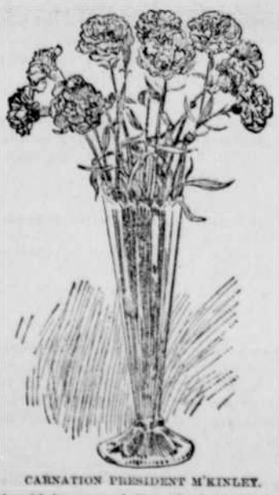

CARNATION PRESIDENT M'KINLEY.

Carnation President McKinley is a seedling of a sport of Painted Lady crossed with Dorothy. The flower is of the size and shade of Mrs. Lawson, but the form is much more symmetrical. The edges of the petals are smooth. The originator claims for it a strong stem and calyx, productiveness equal to Dorothy and excellent keeping qualities.

Windbreaks For the Orchard.

Windbreaks for the orchard are sometimes necessary. The windbreak is at once an advantage and a detriment to an orchard. It lessens windfalls by protecting the fruit from windstorms, but it may encourage and harbor insects. It saves moisture by arresting drying winds, but it may rob the orchard trees of food and soil moisture.—J. Craig.

To Build Good Roads.

A bill has been introduced in the house by Representative Otey of Virginia providing an appropriation of $100,000,000 to be expended for good roads in the forty-five states and four territories of the United States in proportion to their population. The construction of the roads is placed in the bill under the supervision of the department of agriculture.

Good enough for anybody!

ALL HAVANA FILLER

"FLORODORA" BANDS are of same value as tags from "STAR," "HORSE SHOE," "SPEARHEAD," "STANDARD NAVY," "OLD PEACH & HONEY," "SAW LOG," "OLE VARGINY" or "MASTER WORKMAN" Tobacco.

6

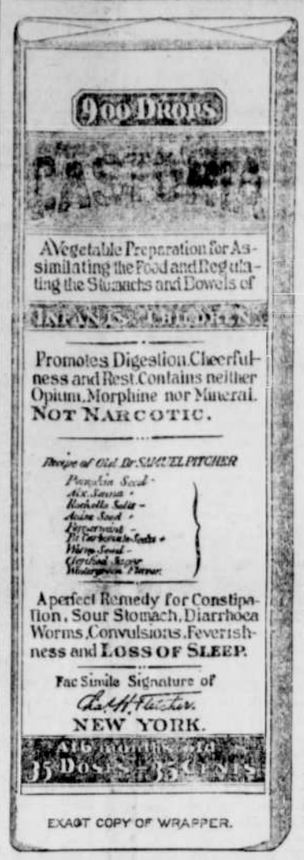

EXACT COPY OF WRAPPER.

CASTORIA

For Infants and Children.

The Kind You Have Always Bought

Bears the Signature of Chas. H. Fletcher.

In Use For Over Thirty Years

CASTORIA

THE CENTAUR COMPANY, NEW YORK CITY.

SAWYER'S EXCELSIOR TRADE MARK

Keep Out the Wet

SAWYER'S Excelsior Brand

OIL CLOTHING

The best waterproof garments in the world. Made from the best materials and warranted waterproof. Made to stand the roughest work and weather.

Look for the trade mark. If your dealer does not have them, write for catalogue to I. V. Belting and Packing Co., Agts., San Francisco, or H. M. SAWYER & SON, Sole Mfrs. East Cambridge, Mass.

Final Settlement.

NOTICE IS HEREBY GIVEN THAT THE UNdersigned has filed his final account in the matter of the estate of Wilson S. Bricker, deceased, and Saturday, Aug. 2, 1902, at the hour of 10 o'clock a. m., has been appointed by the county court of the state of Oregon, for Polk county, as the time for the hearing of objections to said final account and the settlement thereof. All persons are therefore notified to appear at said time and show cause if any exist, why the said account should not be approved and the executor of said estate and his bondsmen discharged.

Dated this 4th day of July, 1902.

D. W. SEARS,
Administrator of the estate of Wilson S. Bricker, deceased.

Oscar Hayter, attorney.

Summons.

In the court of the justice of the peace for district No. 3 of Polk county in the state of Oregon.

C. C. Poling, plaintiff, vs. R. S. Conner, Deft. } Summons.

To R. S. Conner, said defendant:

IN THE NAME OF THE STATE OF Oregon, you are hereby required to appear and answer the complaint filed against you in the above entitled action within six weeks after the first day of the publication of this summons against you. And if you fail to answer, for want thereof, the plaintiff will take judgment against you for the sum of $25 and interest thereon from the 31st day of August, 1901; and for the disbursements of this action; and for the sale of the property attached in this action. Given under my hand, at Dallas, in said county and state, this first day of July, 1902, the same being the date of the order of publication of this summons

H. HOLMAN,
Justice of the Peace.

J. L. Collins, plaintiff's attorney,

Corvallis & Eastern Railroad.

TIME CARD NO 20.

No. 2 for Yaquina:
- Leaves Albany ..... 12:45 p m
- Leaves Corvallis ..... 1:50 p m
- Arrives Yaquina ..... 5:35 p m

No 1. returning:
- Leaves Yaquina ..... 7:00 a m
- Leaves Corvallis ..... 11:30 a m
- Arrives Albany ..... 12:15 p m

No. 3 for Detroit:
- Leaves Albany ..... 1:00 p m
- Arrives Detroit ..... 5:45 p m

No. 4 from Detroit:
- Leaves Detroit ..... 6:30 a m
- Arrives Albany ..... 11:05 a m

Trains 1 and 4 arrive in Albany in time to connect with the S. P. south bound train, as well as giving two or three hours in Albany before departure of S. P. north bound train.

Train No. 2 connects with the S. P. trains at Corvallis and Albany giving direct service to Newport and adjacent beaches.

Train 3 for Detroit, Breitenbush and other mountain resorts leaves Albany at 1:00 p m after the arrival of S. P. south bound train from Portland reaching Detroit at 5:45 p m.

For further information apply to
EDWIN STONE, manager,
J. TURNER, agent, Albany.
H. H. CRONISE, agent, Corvallis.

CASTORIA

For Infants and Children.

The Kind You Have Always Bought

Bears the Signature of Chas. H. Fletcher.

CASTORIA.

Bears the Signature of Chas. H. Fletcher. The Kind You Have Always Bought

Sheriff's Sale.

NOTICE IS HEREBY GIVEN THAT by virtue of an execution and order of sale duly issued out of the Circuitcourt of the State of Oregon, for Polk county, bearing date the 16th day of June, 1902, upon a decree duly made in said Court on the 3rd day of June, 1901, and duly enrolled and docketed in the clerk's office of said Court on the 14th day of June, 1902, in a certain suit therein pending, wherein E. J. Jasper is plaintiff, and W. F. Garrick and Eva Garrick are defendants, and directed to me, commanding me to sell the hereinafter described premises to satisfy the amounts specified in said execution and decree, to-wit: $104.00, with interest thereon at the rate of 8 per cent per annum since June 3rd, 1902, and $25.00 attorney's fees, and $23.50 costs of suits, and accruing costs in this suit, I will on

Saturday, July 19th, 1902,

At the hour of 1 o'clock, p. m. of said day, at the front door of the Court House in Dallas, in said Polk County, sell at public auction to the highest bidder for cash in hand on day of sale, all right, title, interest and estate of the defendants, or either of them, in and to the said premises described in said execution as follows, to-wit: Lot No. one (1) of section fourteen (14) and lot No. three (3) of section eleven (11), all in township six south of range seven, west of the Willamette Meridian, in Polk County, Oregon.

Dated at Dallas, Oregon, June 18th, 1902.

J. G. VAN OSDEL,
Sheriff of Polk County Oregon.

Rheumatism

The liniment bottle and flannel strip are familiar objects in nearly every household. They are the weapons that have been used for generations to fight old Rheumatism, and are about as effective in the battle with this giant disease as the blunderbuss of our forefathers would be in modern warfare.

Rheumatism is caused by an acid, sour condition of the blood. It is filled with acrid, irritating matter that settles in the joints, muscles and nerves, and liniments and oils nor nothing else applied externally can dislodge these gritty, corroding particles. They were deposited there by the blood and can be reached only through the blood. Rubbing with liniments sometimes relieve temporarily the aches and pains, but these are only symptoms which are liable to return with every change of the weather; the real disease lies deeper, the blood and system are infected. Rheumatism cannot be radically and permanently cured until the blood has been purified, and no remedy does this so thoroughly and promptly as S. S. S. It neutralizes the acids and sends a stream of rich, strong blood to the affected parts, which dissolves and washes out all foreign materials, and the sufferer obtains happy relief from the torturing pains.

SSS

S. S. S. contains no potash or other mineral, but is a perfect vegetable blood purifier and most exhilarating tonic. Our physicians will advise, without charge, all who write about their case, and we will send free our special book on Rheumatism and its treatment. THE SWIFT SPECIFIC CO., Atlanta, Ga.

R·I·P·A·N·S

Ripans Tabules Doctors find A good prescription For mankind.

Ripans Tabules are a common sense, effectual cure for dyspepsia, biliousness, heartburn, headache, constipation, dizziness and all disorders of the stomach, liver and bowels. They are intended for the use of men, women and children everywhere, and have proved beneficial in the majority of cases. It is not claimed that they will perform miracles, but some of the cures which they have effected amount almost to that. Easy to take and prompt in action, they have no rival as the best remedy for the every-day ills of humanity.

A MEDICINE WHICH PROLONGS LIFE.

"I have used Ripans Tabules for a number of years and would not be without them. I was troubled with indigestion and constipation, and have noticed since I have been using them that I am getting rid of those terrible bilious spells which confined me to bed on account of the dizziness. Of late I have not had any. I had just got over a bad spell of bilious fever and was sitting on the step, when a neighbor came to me and remarked how bad I looked. I told him I had just got over the fever and that I was afraid to eat anything on account of indigestion, from which I had suffered since I was quite young. He advised me to take Ripans Tabules. I said I would try them, and from then I haven't been without them. I can eat anything, providing I finish with a Tabule instead of dessert. I feel very thankful that I have found something that will prolong my life."

GASTRIC TROUBLES.

"I had suffered three years at least from gastric troubles. I could not sleep at night. My head ached and my feet would be cold as ice. My bowels were not regular and I would have such cramps from gases forming on my stomach that I would faint away. I was in such distress that I would have sooner died than live. About three months ago I was suffering and felt as if my body was tied up inwardly. My brother recommended Ripans Tabules to me. My husband obtained some for me from the nearest drug store and I would not now be without them. They relieved me of all the foul gases that formed in my stomach and they move my bowels regularly, for which I had been taking physics all the time. There no more gases, my bowels move regularly. I have no more headaches and can sleep well; in fact, I feel as light as the air which I breathe, and that is saying a good deal for a woman who weighs 190 pounds. I am sorry that I did not commence using the Tabules a year ago, for they would have saved me a great deal of pain and suffering."

One gives relief

A Ripans Tabule, now and then, Will benefit the wisest men. And if dyspepsia is their woe, Continued, R.I.P.A.N.S make it go.

At druggists. The Five-Cent packet is enough for ordinary occasion. The family bottle, 60 cents, contains a supply for a year.

CASTORIA

For Infants and Children.

The Kind You Have Always Bought

Bears the Signature of Chas. H. Fletcher.

In Use For Over Thirty Years

CASTORIA

THE CENTAUR COMPANY, NEW YORK CITY.

IN A ROSE GARDEN.

How to Make and Plant a Fine Rose Bed—Advice For the Amateur.

To make a good rose bed the soil should be trenched at least twenty-four to thirty inches deep. The best method for doing this is to remove the top soil to the depth of fifteen or sixteen inches, then break up the subsoil fifteen inches deeper, thoroughly incorporating at least one-third as much good strong manure as soil through the whole. When this is done, return the top soil, adding one-fourth as much manure as soil, thoroughly mixing it in the operation. When complete, this will leave the bed six or eight inches higher than it originally was, but in the course of a few weeks, if done in the very early spring, or in the fall preferably, it will have settled down very considerably by the time the bushes are ready to plant.

When practicable, it is much better to prepare a bed as above during the fall and allow it to lie all winter. This settles it down quite solid by spring. Then all that will be necessary will be to stir the surface over to make it fine enough to cover the roots well at planting time. Another advantage gained by preparing the bed in the fall is that the winter rains and thawing snow will have largely decomposed the manure and impregnated the ammonia from it all through the soil, leaving it in the best possible condition for the roots to commence feeding on it as soon as planted. Thus we have got the preparation all in shape.

The next thing to consider is the class of roses to plant. If extra large, handsome roses are the desideratum, the hybrid remontant class is the best. Of these the most desirable for the amateur are Paul Neyron, bright rose; General Jacqueminot, deep crimson; Anna de Diesbach, bright rose pink; Clio, blush; Mrs. John Laing, clear pink; Mme. Gabriel Luizet, silvery pink; Alfred Colomb, bright clear red; Marchioness of Londonderry, white; Mrs. Sherman Crawford, flesh pink; Baron Bonstetten, deep maroon; Margaret Dickson, white, flesh center; Victor Verdier, deep cerise. These twelve are all extra good varieties. Several of them will also bloom in the fall as well as in June.—J. M. May Before New Jersey Horticultural Society.

Black Knot of Plum and Cherry.

The treatment generally recommended is to cut off the knots and burn them, which is a good thing to do if it is done before the winter spores have been distributed. If not, then some additional treatment will be necessary. It is recommended, therefore, that all knots be cut off and burned, and, in addition to this, spray the trees with a strong solution of bordeaux mixture during the first warm days of spring. About the time that buds start spray again with the ordinary strength bordeaux mixture. This ought to destroy all of the winter spores. Then, in case the branches may have been already infected the previous year, they should be sprayed again during the latter part of May and the 1st of June. The young knots may be destroyed by painting them with chloronaphtholeum or with pure kerosene oil.—J. Troop, Indiana.

Early Native Spring Flower.

One of the most beautiful early native spring flowers of North America is the pasque, or Easter flower, Pulsatilla hirsutissima, perhaps more familiarly known as Anemone nuttalliana. It is a native of the prairies of Illinois and the northwest territory, extending from British Columbia into Nebraska and Texas, inhabiting dry soils. An interesting character of the plant is when the fruiting stage is reached. The silky

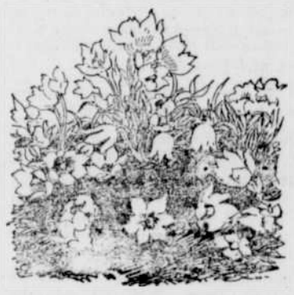

THE PASQUE OR EASTER FLOWER.

achenes are developed into long feathery styles recalling very much those of the Virgin's Bower clematis, and indeed the plant itself was at one time recognized as a clematis. The flowers are purple with a bluish tinge and seated in a feathery cup. The plant is devoid of petals, the showy portion consisting of petaloid sepals. The hairy stalk rises three to six inches above the ground, and the richness of the color of the flower is one that is much appreciated at this early season of the year, says American Gardening in illustrating this spring blossom.

A Common Error About Trees.

It is a rather common idea among people not very familiar with plants that the trunks or stems of all plants elongate and that the branches starting from the main stem of a tree five feet from the ground, say, will a year or two later be six or seven above the ground. Meehan's states that this is not so. The first year, while the main stem or axis is growing, a small young branch may be carried with the growth, but usually only in the shape of a bud even then. After that the position of the branch is fixed.

Boston's Latest.

Miss Galey (of New York)—I suppose pingpong is quite popular in Boston.

Miss Brownibsen (of Boston, puzzled)—Pingpong? Who wrote it?—Town Topics.

THE TROUTING SEASON.

Now to the brooks
And faroff nooks
The fishermen are going,
Each feeling sure
That he'll secure
Some beauties well worth showing.

The trudge is long,
But legs are strong,
And, though there's frequent stumbling,
The fishermen
Push on again
And never think of grumbling.

At last they look
Opon the brook
That's just the place for trouting;
The poles are fixed,
The lines unmixed,
And luck not one is doubting.

They decorate
With tempting bait
The hooks with which they're fishing;
Then here and there
With greatest care
The lines are soon sent swishing.

They swish and swish,
But nary fish
Is to the surface rising;
They try and try,
And then they sigh
O'er failure so surprising.

To other brooks
And other nooks
Their toilsome way they're wending,
But not a trout
Can they yank out,
Though oft the lines they're sending.

They fish away
Till end of day,
And then they're homeward going;
They try to grin
While yarns they spin,
But not one trout they're showing.

—Pittsburg Chronicle-Telegraph.

Bright's Disease.

The largest sum ever paid for a prescription, changed hands in San Francisco August 30th, 1901. The transfer involved in coin and stock $112,500 and was paid by a party of business men for a specific for Bright's disease and diabetes, hitherto incurable diseases. They commenced the serious investigation of the specific November 15th, 1900. They interviewed scores of the cured and tried it out on its merits by putting over three dozen cases on the treatment and watching them. They also got physicians to name chronic, incurable cases and administered it with the physicians for judges. Up to August 25th, eighty seven per cent of the test cures were either well or progressing favorably. There being but thirteen per cent of failures, the parties were satisfied and closed the transaction. The proceedings of the investigating committee and the clinical reports of the test cases were published and will be mailed free on application. Address John J. Fulton Company, 420 Montgomery street, San Francisco, California.

The to Public.

Allow me to say a few words in praise of Chamberlain's Cough Remedy. I had a very severe cough and cold and feared that I would get pneumonia, but after taking the second dose of this medicine I felt better three bottles of it cured my cold and the pains in my chest disappeared entirely. I am most respectfully yours for health, Ralph S. Myers, 64 Thirty-seventh street, Wheeling, West Virginia. For sale by Adam K. Wilson.

For Over Sixty Years.

An old and well tried remedy. Mrs. Winslow's Soothing Syrup has been used for over sixty years by millions of mothers for their children while teething, with perfect success. It soothes the child, softens the gums, allays all pain, cures wind colic and is the best remedy for diarrhoea. Is pleasant to the taste. Sold by druggists in every part of the world. 25 cents a bottle. Its value is incalculable. Be sure and ask for Mrs. Winslow's Soothing Syrup and take no other kind.

Reduced to FIFTY CENTS A YEAR

New Idea Woman's Magazine Formerly One Dollar

THIS is the cheapest and best Fashion Magazine now before the American public. It shows New Ideas in Fashions, in Millinery, in Embroidery, in Cooking, in Woman's Work and in Reading; beautifully illustrated in colors and in black and white. Above all, it shows the very fashionable NEW IDEA STYLES, made from NEW IDEA PATTERNS, which cost only 10c. each.

Send Five Cents To-day

for a single copy of the NEW IDEA WOMAN'S MAGAZINE, and see what great values for the money it can give you.

THE NEW IDEA PUBLISHING CO. 636 Broadway, New York, N. Y.

Executor's Notice.

NOTICE IS HEREBY GIVEN TO ALL WHOM IT may concern, that I have been appointed by Hon. J. E. Sibley, judge of Polk county, executor of the estate of Johannes Emmons, late of Polk Co., deceased. All persons indebted to said estate will make me payment and any one holding a claim against said estate will present the same to me, duly verified, within six months from this date.

Dated, June 21, 1902.

J. D. SMITH,
Executor of the estate of Johannes Emmons, deceased.

Executrix' Notice.

NOTICE IS HEREBY GIVEN THAT I, Hannah Barker, have been appointed executrix of the will and testament of Elizabeth Phillips, deceased. All persons indebted to the said estate will make immediate payment to me, and all those having claims against the same, will present them, duly authenticated, to me at my home near Zena, Polk county, Oregon, within six months from the date of this notice.

HANNAH PHILLIPS-BARKER,
Executrix of the last will and testament and estate of Elizabeth Phillips, deceased.

Dated at Dallas, June 5, 1902.

If You Could Look into the future and see the condition to which your cough, if neglected, will bring you, you would seek relief at once—and that naturally would be through

Shiloh's Consumption Cure Guaranteed to cure Consumption, Bronchitis, Asthma, and all Lung Troubles. Cures Coughs and Colds in a day. 25 cents. Write to S. C. WELLS & CO., Le Roy, N. Y., for free trial bottle.

Karl's Clover Root Tea purifies the Blood

Admintstratrix' Notice.

NOTICE IS HEREBY GIVEN THAT THE UNdersigned was on the 2nd day of July, 1902, by the county court of Polk county, Oregon, appointed administratrix of the estate of James L. Gwin, late of Polk county, Oregon, deceased. All persons holding claims against the said estate are notified to present the same, duly verified as required by law, to the undersigned at Monmouth, Oregon, within six months from the date of this notice.

Dated this 2nd day of July, 1902.

MARY E. GWIN,
Administratrix of the estate of James L. Gwin, deceased.

SOUTHERN PACIFIC TIME TABLE

CORVALLIS MAIL—DAILY

7:30 a m Lv	Portland	Ar	5:50 p m
11:05 a m Lv	Derry	Lv	2:14 p m
11:55 p m Ar	Corvallis	Lv	1:50 p m

At Albany and Corvallis connect with trains of Oregon Central and Eastern railroad.

DALLAS PASSENGER—DAILY, EX. SUNDAY

9:05 p m Lv	Portland	Ar	9:20 a m
8:15 p m Ar	Dallas	Lv	6:10 a m

YAMHILL DIVISION:
Passenger depot foot of Jefferson street
AIRLIE FREIGHT—TRI WEEKLY

Leave 8:35 a m	Portland	Arrive	3:00 p m
Leave 3:30 p m	Dallas	Arrive	8:30 a m
Arrive 5:10 p m	Airlie	Leave	7:00 a m