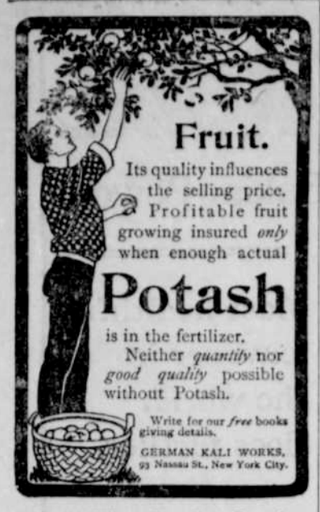

**Fruit.**

Its quality influences the selling price. Profitable fruit growing insured *only* when enough actual

**Potash**

is in the fertilizer. Neither *quantity* nor *good quality* possible without Potash.

Write for our *free* books giving details.

GERMAN KALI WORKS, 93 Nassau St., New York City.


Meyer, Wilson Co., San Francisco, California, are sole agents for the Pacific coast.


**If You Could Look** into the future and see the condition to which your cough, if neglected, will bring you, you would seek relief at once—and that naturally would be through

**Shiloh's Consumption Cure** Guaranteed to cure Consumption, Bronchitis, Asthma, and all Lung Troubles. Cures Coughs and Colds in a day. 25 cents. Write to S. C. WELLS & CO., Le Roy, N. Y., for free trial bottle.

**Karl's Clover Root Tea purifies the Blood**

## WINTER ORCHARD WORK.

**Pruning and Thinning—Cultivation. Preparations For Spring.**

Pruning should be done in winter where it is necessary to prune away large limbs. The trees may need branches thinned out to give an abundance of light and air among the branches. They cannot have too much. A low spreading habit should be encouraged for exposure of as great a surface to the light as possible. If the trees are spreading close to each other, don't be afraid to cut out alternate ones where necessary. It will give additional value and longer life to the remaining ones.

Cultivating can be done to advantage in winter. Surface soil should be stirred and made fine to admit air and moisture readily in the growing season. Summer cultivation must necessarily be rather shallow for fear of disturbing the young feeding roots, which are rather near the surface. This danger is not present in winter, and it is a good time to break up the soil deeply. The surface may first have its coating of manure and then be turned lightly under. It need not be harrowed smooth. The rains and frost will do that to perfection.

When weather will not permit of outside work, get the spraying apparatus in order and the formulas ready for early work in spring. Get ahead of the codling moth. If you propose setting out more trees, plan it out on paper, deciding exactly what you will plant and what space each should have. Large growing trees, like apples, are often given thirty-six feet square. Other kinds are given less, down to eighteen feet. It is safest to err in giving them too much. The holes may even be dug and manure placed in them to become well incorporated with the soil. Spring planting is usually accompanied by considerable haste because of other work at that time, and it is advisable to be in readiness.—Meehan's Monthly.

**Berry Crates Easily Carried.**

Berry crates will be needed in the patch next spring, and the winter days are a good time to get them in readiness. An Ohio Farmer writer tells of an excellent way which one of his boys hit upon for making a bushel crate convenient for two persons to carry. Few children can carry a bushel of berries alone, yet two old enough to make good pickers can carry one very nicely, but the trouble is to get hold of it. The solution of the difficulty is this: The dovetailed gift crate in general use has the end formed by two perpendicular pieces of veneer, as shown at A and B in the sketch. The boy carries a square knife, and he cuts the inside upper corner of each piece, as shown by the dotted lines. About an inch and a half is cut from each, making hand holes a little less than four inches in width. This destroys the usefulness of the nail in the corners cut away, but it is only the work of a moment to draw the nails with a claw hammer and drive them farther along. In carrying a full crate the four end boxes of the upper tier are put in a picking carrier, and the larger boy carries them in his other hand, while the lesser boy or girl carries the cover. For a short carry it is not necessary to remove either baskets or cover, but a backhanded grip is taken with the fingers crowded up against the boxes. Cutting the hand holes does not materially injure the crate unless the berries are to be shipped.

END OF BERRY CRATE.


**CASTORIA**
For Infants and Children.
The Kind You Have Always Bought
Bears the Signature of Chas. H. Fletcher.


## WASHINGTON LETTER

[Special Correspondence.]

The Society of Washington Artists has taken the initiative in a movement to erect in this city a building to meet the needs of many organizations for the holding of conventions, exhibitions and affairs of a social nature. To this end the society has issued a call for a conference at the Cosmos club the afternoon of Feb. 15 at 3 o'clock of delegates of such organizations for the purpose of discussing the matter and agreeing upon a plan of action. As planned the proposed building will be of imposing and artistic proportions.

The scientific, patriotic and artistic societies have long felt the need of such a building and have been striving, each in its own way, for the realization of this desire. For this reason it has been deemed wise to call a conference of those interested, as it is believed that united effort will sooner effect the purpose than will separate action on the part of each organization.

The call issued by the artists states that there is a wish at this time, which is by no means local, to beautify Washington, and the park commission has provided a site for just such a building as is contemplated. Senator McMillan has introduced in the senate a bill which carries an appropriation of $3,000,000 for the erection and maintenance of this building.

**Red Men and Art.**

Two Indians were at the capitol seeing the sights. They gazed at the senate and the house with immovable countenances. They were shown all the pictures without eliciting even so much as a grunt, and even the height of the rotunda seemed to fail to impress them. Suddenly, however, they discovered over a door leading from the rotunda to the house of representatives a marble group representing a white man fighting with an Indian. The white man has his gun upraised warding off the hatchet of the Indian, which is about to fall upon his head.

The moment the Indians saw this group their apathy disappeared. Here was something they could understand and appreciate. They stood for some time in front of the marble figures talking earnestly in their deep guttural tones.

"What do they say?" some one asked the guide who was with them.

"They say," was the reply, "that the man with the gun could never save himself unless he changed his position. They say that the Indian can very easily take the white man's scalp."

Which shows that the untutored red man is a critic from a practical point of view.

**The Three Statues.**

Secretary Hitchcock visited the capitol the other day to appear before one of the house committees. In the course of conversation before the hearing began he had occasion to make some reference to Scott circle, which is on Sixteenth street, just north of the secretary's residence. He could not, however, think of the name of the circle and attempted to describe it.

"You know the place I mean," said the secretary, appealing to the congressman who sat opposite him. "It is the circle which has so many statues in it—the statues representing the three departments—state, war and interior."

"Oh, Mr. Secretary," said the congressman, "you mean Scott circle."

"Yes," replied Mr. Hitchcock.

"But," persisted the congressman, "I don't understand about the three statues."

"Well," said Mr. Hitchcock, "Scott stands for the war department, Webster for the state department and Dr. Hahnemann, the homeopath, for the interior department."

**May Lose Bathing Beach.**

In a recommendation forwarded to congress by the war department there is a possibility that Washington will be without a bathing beach next summer. Through the secretary of the treasury an estimate for an appropriation of $100,000 was forwarded to congress for the improvement of what is known as Potomac park, the area of which includes most of the ground occupied by the bathhouses and pavilions of the bathing beach. In the estimate as transmitted was the provision that the law establishing a free bathing beach on the tidal reservoir near the monument should be repealed, the district commissioners relinquishing all rights in the premises.

**A Beautiful Present.**

Representative Young and Major J. M. Carson presented to the president the other day two handsomely bound volumes sent him by the Friendly Sons of St. Patrick of Philadelphia. One of these contained resolutions adopted by the society in September last on the death of President McKinley. The resolutions are engrossed in beautiful style, and the volume is handsomely bound in green. The other volume contained a history of this ancient society, together with a history of the Hibernian society.

The president told his callers that his father's mother was Irish and was from Pennsylvania and that he was proud of this strain of his blood.

**Plans For the New Washington.**

The plans, pictures and models to accompany the report of the special park commission on the improvement of the District are now on exhibition at the Corcoran art gallery. On the regular free days of the gallery no admission will be charged to see the exhibit. On the other days an admission fee of 25 cents will be charged. The free days are Tuesday, Thursday, Saturday and Sunday. It was originally the desire of the commission to charge no admission, but it was feared this would result in crowds which could not be handled easily. Later, after the rush is over, it is the intention of the commission to abolish the admission fee altogether.

CARL SCHOFIELD.


**Like Dews Before the Scythe,**

Baby lives are destroyed in summer by cholera infantum. The attack of the disease is sudden, its progress is sometimes terribly rapid. Mothers who have given their children Perry Davis' Painkiller can tell how this treatment has checked the diarrhœa and vomiting and put the little patient out of danger. 25 and 50 cents.


## Summons.

In the circuit court of the state of Oregon for the county of Polk.

A. P. Starr, as executor of the estate of Benjamin Tharp, deceased, plaintiff,
vs.
Croghan Rhodes, Nancy Rhodes, Andrew J. Chamberlain, Louisa Chamberlain, Francis Pyburn, Martha Pyburn, Jasper Pyburn, George M. Pyburn, Adeline J. Pyburn, Elijah Pyburn, William J. Pyburn, Amon Pyburn, jr., Caroline Suver-Faqua, Carlin Suver-James, Greenbury Suver, Marshall M. Suver, Rosanah J. Sprigg and James F. Levins, defendants.

To Croghan Rhodes, Adeline J. Pyburn, Rosanah J. Sprigg and James F. Levins, Wm. J. Pyburn and George M. Pyburn, and the unknown heirs of Amon Pyburn and Rachel Pyburn, deceased, defendants:

IN THE NAME OF THE STATE OF Oregon, you and each of you are hereby required to appear and answer the complaint filed against you in the above entitled suit on or before the expiration of six weeks from the date of the first publication of this summons, to-wit, on or before the 30th day of May, 1902; that being the date of the last publication of this summons, and if you fail to answer, for want thereof, the plaintiff will apply to the court for the relief prayed for in his complaint, and will take a decree against you therefor, to-wit: That one Benjamin Tharp, now deceased, on the 26th day of March, 1898, that being the date of his death, was, and for more than 15 years prior thereto was, and that his legal heirs now are the owners in fee simple of the following described real estate, situated, lying and being in Polk county, state of Oregon, to-wit: A part of the donation land claim of Amon Pyburn and wife, Rachel Pyburn, notification No. 1,722, claim No. 67, in township 10 south, range 4 west, of the Willamette meridian, and bounded as follows, to-wit: Beginning at the northeast corner of said claim and running thence west 57.93 chains, thence south 1 degree and 9 minutes east 20.78 chains, thence east 57.58 chains, thence north 20.78 chains to the place of beginning, containing 120 acres more or less; and also that said defendants, nor either of them, have any right, title or interest of, in or to said premises or any part thereof, and that said defendants, and each and every of them, and all persons claiming by through or under them, or either of them, be forever barred from all right, title, interest, claim or demand of in or to said premises, or to any part or portion thereof, and for all costs and disbursements incurred herein.

The date of the first publication of this summons is the 18th day of April, 1902, and the date of the last publication is the 30th day of May: 1902.

This summons is published by order of the Honorable J. E. Sibley, judge of the county court of Polk county, Oregon, duly made and entered herein at chambers in the city of Dallas, Polk county, Oregon, on the 17th day of April, A. D., 1902.

BUTLER & COAD:
Attorneys for plaintiff.

**Spraying Chilled Fruits.**

In California after frost, or, rather, just before a frost has ended, a spraying device is used to advantage. Its chief function is to prevent a too rapid warming of the chilled fruit. It is said by horticulturists that even the light coating of ice formed in this way does not seriously damage the fruit. It is very likely that the latent heat of solidification set free by the change from water to ice may play a helpful part, but the chief effect is to prevent a too rapid thawing.

**Why the Pot Plant Doesn't Grow.**

If pot plant growth is sluggish, do not add more water to the soil where water is not needed. Remember that ailing plants require but little water. To apply more than is taken up or evaporated is to make the soil less congenial to the plants.

**Notes From Gardening.**

The Star strain of petunias will be introduced the coming season.

The pure white double althæa appears to be a very useful flowering shrub.

Unless carnations are wanted for summer blooming it will be early enough to take cuttings in January and February.

On toward spring an azalea may be brought into flower with very little forcing on account of nearing the natural flowering season.

The originators of the Timothy Eaton chrysanthemum have both pink and yellow sports said to be identical with that variety except as to color.

L. A. Berckmans says that in Georgia the "Elberta craze" is worse than ever and that every available tree of this variety has been planted this fall.

**A Nail Violin.**

The German peasantry have a curious instrument called the nagel-geige, or nail violin. It is a circular frame of wood in which are set sixty or seventy iron pins, played with a bow.

**His Big Thumb.**

Maximinius, the Roman emperor, was over eight feet high and could wear his wife's bracelet as a thumb ring.

**Hill of Calvary.**

The hill near Jerusalem where the crucifixion of Jesus occurred is formed of limestone. The shores of the Dead sea are lined with pumice stone, showered out of some volcano that destroyed Sodom and Gomorrah, which cities finally sank beneath the waters of the Dead sea.

**Peru's Mines.**

Peru holds the record as a mining country. She has 2,500 mines, from which 70,000 workmen dig gold, silver, sulphur, coal, phosphates, quicksilver, borax, copper and lead.

**London Hotels.**

During a busy time the twenty leading hotels in London accommodate about 18,400 guests every night.


**My Advertising Partner.**

A book that should be in the hands of every merchant and advertiser. It makes ad writing a pleasure and a profit, and saves time, trouble and worry in preparing advertisements. Full of snappy headlines, catchy phrases, bright sayings and selling arguments, for all kinds of merchandise. Price $1. Address the author

E. J. SALT,
Columbus, Ohio.

**CASTORIA.**
Bears the Signature of Chas. H. Fletcher. The Kind You Have Always Bought



# CASTORIA

The Kind You Have Always Bought, and which has been in use for over 30 years, has borne the signature of Chas. H. Fletcher and has been made under his personal supervision since its infancy. Allow no one to deceive you in this. All Counterfeits, Imitations and "Just-as-good" are but Experiments that trifle with and endanger the health of Infants and Children—Experience against Experiment.

## What is CASTORIA

Castoria is a harmless substitute for Castor Oil, Paregoric, Drops and Soothing Syrups. It is Pleasant. It contains neither Opium, Morphine nor other Narcotic substance. Its age is its guarantee. It destroys Worms and allays Feverishness. It cures Diarrhœa and Wind Colic. It relieves Teething Troubles, cures Constipation and Flatulency. It assimilates the Food, regulates the Stomach and Bowels, giving healthy and natural sleep. The Children's Panacea—The Mother's Friend.

GENUINE **CASTORIA** ALWAYS
Bears the Signature of
Chas. H. Fletcher.

**The Kind You Have Always Bought**
In Use For Over 30 Years.
THE CENTAUR COMPANY, 77 MURRAY STREET, NEW YORK CITY.


**Roman Emperors.**

The first fourteen Roman emperors all shaved their faces clean. There is a bust representing Nero with a beard, but it is not believed to be authentic.

**Art In Italy.**

There is a very strict law in Italy against the export of works of art, and a member of the royal family even could not sell or give away a picture or statue, ornamental piece or pillar from a palace without the consent of the authorities.

**Orange Salad.**

Oranges and lettuce make a delicious salad. Peel a couple of fine, large California or Florida oranges, cut through the center after peeling, then cut in quarters. Arrange in a salad bowl with a border of crisp lettuce leaves and serve ice cold with French dressing.

**Pole Star.**

The present pole star is the one called Alpha, in the constellation Ursa Minor. It has been the world's pole star for nearly 2,000 years.

**A Den In the Attic.**

An attic room, with its sloping ceiling and irregular walls, can be converted into the most charming little "den" imaginable. The dormer windows seem just made for a broad, low window seat and its pile of downy pillows. The odd chairs and bits of furniture that appear so out of place in other parts of the modern house often fit into this quaintly shaped room quite as though they had been purchased for that very purpose, and the bric-a-brac and novelties in the way of pictures and plaster casts that have been marked down to such ridiculously low prices since the holidays make it possible to fit up one of these retreats very attractively at very small cost.

**To Clean Gold Lace.**

To clean gold lace trimming and fringe soak the article in benzoline and when thoroughly wet take out and scrub lightly with a small brush on which a little dry plaster of paris has been sprinkled. After brushing, rinse in some clean benzoline and dry in clean rags.


# OLD PEOPLE

Do not always receive the sympathy and attention which they deserve. Their ailments are regarded as purely imaginary, or natural and unavoidable at their time of life. Disease and infirmity should not always be associated with old age. The eye of the gray haired grandsire may be as bright and the complexion as fair as any of his younger and more vigorous companions.

***Good Blood is the secret of healthy old age,*** for it regulates and controls every part of the body, strengthens the nerves, makes the muscles elastic and supple, the bones strong and the flesh firm; but when this life fluid is polluted or poisoned and loses its nutritive, health sustaining elements, then there is a rapid decline of the vital powers, resulting in premature old age and disease. Any derangement of the blood quickly shows itself in an ulcer, sore, wart, tumor or some other troublesome growth upon the body, and rheumatic and neuralgic pains become almost constant, accompanied with poor digestion and cold extremities.

**SSS** S. S. S. being purely vegetable, is the safest and best blood purifier for old people. It does not shock or hurt the system like the strong mineral remedies, but gently and thoroughly cleanses the blood and stimulates the debilitated organs, when all bodily ailments disappear. S. S. S. is just such a tonic as old people need to improve a weak digestion and tone up the Stomach. If there is any hereditary taint, or the remains of some disease contracted in early life, S. S. S. will search it out and remove every vestige of it from the system.

Write us fully about your case and let our physicians advise and help you. This will cost you nothing, and we will mail free our book on blood and skin diseases. THE SWIFT SPECIFIC COMPANY, Atlanta, Ga.



# R·I·P·A·N·S

Ripans Tabules Doctors find A good prescription For mankind.

Ripans Tabules are a common sense, effectual cure for dyspepsia, biliousness, heartburn, headache, constipation, dizziness and all disorders of the stomach, liver and bowels. They are intended for the use of men, women and children everywhere, and have proved beneficial in the majority of cases. It is not claimed that they will perform miracles, but some of the cures which they have effected amount almost to that. Easy to take and prompt in action, they have no rival as the best remedy for the every-day ills of humanity.

**A MEDICINE WHICH PROLONGS LIFE.**

"I have used Ripans Tabules for a number of years and would not be without them. I was troubled with indigestion and constipation, and have noticed since I have been using them that I am getting rid of those terrible bilious spells which confined me to bed on account of the dizziness. Of late I have not had any. I had just got over a bad spell of bilious fever and was sitting on the step, when a neighbor came in sat and remarked how bad I looked. I told him I had just got over the fever and that I was afraid to eat anything on account of indigestion, from which I had suffered since I was quite young. He advised me to take Ripans Tabules. I said I would try them, and have them I haven't been without them. I can eat anything, providing I finish with a Tabule instead of dessert. I feel very thankful that I have found something that will prolong my life."

**GASTRIC TROUBLES.**

"I had suffered three years at least from gastric troubles. I could not sleep at night. My head ached and my feet would be cold as ice. My bowels were not regular and I would have such cramps from gases forming on my stomach that I would faint away. I was in such distress that I would have sworn died than live. About three months ago I was suffering and felt as if my body was tied up invariably. My brother recommended Ripans Tabules to me. My husband obtained some for me from the nearest drug store and I would not now be without them. They relieved me of all the bad gases that formed in my stomach and they move my bowels regularly, for which I had been taking physic all the time. I have no more gases, my bowels move regularly. I have no more headaches and can sleep well; in fact, I feel as light as the air which I breathe, and that is saying a good deal for a woman who weighs 190 pounds. I am sorry that I did not commence using the Tabules a year ago, for they would have saved me a great deal of pain and suffering."

**One gives relief**

A Ripans Tabule, now and then, will banish the veiled pain. And it repeatedly their use, Good health, RIPANS make it go.

At druggists. The Five-Cent package is enough for ordinary occasions. The family bottle, 60 cents, contains a supply for a year.


## GEMS OF JACKSON DAY

### Sentiments Expressed by Bryan, Shepard and Hill.

### SOUND DEMOCRATIC PRINCIPLES.

**Bryan's Theme Ideas, Not Armies. Edward M. Shepard Points to the Path of Duty—David B. Hill's Condensed Platform—Democratic Enthusiasm at Meetings and Banquets.**

William J. Bryan was the guest of honor at the Jackson day banquet at New Haven, Conn., on the evening of Jan. 8. He said in part:

"I like to commune with men who will continue to be Democrats whether it is popular or unpopular. We have spent too much time in the past discussing the financial advantages of questions and not the great underlying moral principle at the bottom of them. I am satisfied that unless we can interest the people of the country in the principles which underlie all problems our cause is lost. The paramount element in civilization is the moral one. You can't find an instance where a great nation has gone down to decay where its moral did not precede its political decay. I deny that it is necessary for a republic to die. I deny that there is any reason why this nation should be less grand and great a thousand years from today than it is now.

"Service is a consoling philosophy. If I were to be obliged to be contented with what the Republicans did for me, I should die of misery. I know of no greater service that we can render to the world than to work out the problems of civilization which come to us.

"There is no justice in taxation. There is no approach to justice as taxation is administered today. No nation can endure perpetual injustice. It is time to modify our taxation system till it equalizes the burdens of government.

"What does imperialism cost? It has cost England the prestige she does not measure in dollars. It has cost her so much that she could have bought every Boer at $1,000 a head with her war tax.

"I want this to be a nation which will conquer the world with its ideas, not its army."

Edward M. Shepard of New York was the chief speaker at the Jackson day banquet of the Maine Democratic club, held in Auburn. Mr. Shepard said in part:

"General Jackson's historian tells us that when he reached New Orleans he seemed 'possessed by a kind of frenzy or fanaticism at the idea of any one invading American territory.' Surely to this supreme doctrine the Democratic party remains loyal, whether as now out of power or when at no distant day it resumes, as surely it will, the privilege to represent the will of the American people and direct the policy of their government. The Maine Democratic club does well to recur not only to that fundamental doctrine, but also to the doctrine of frugal and economic administration, of equal rights of all citizens and of hostility to special privileges, whether under the name of protective tariffs or subsidies or any other name. These doctrines together make up that heritage which we cherish and of which the hero of New Orleans was so powerful and lifelong a defender.

"The president and Republican statesmen tell us that we are more prosperous than ever before, with more wealth on hand than we have ever had and with wealth 'in sight,' as the miners say, which will dwarf the wealth already gathered. The prosperity, as well what is real as what is seeming, is treated by our political adversaries as the result of their accession to power five years ago, but it is the fruitage of a century and a quarter of Democratic local self government on a vast and unprecedented scale. It has resulted not from armaments or navies or conquests or strong and splendid centralization of power, but from American dislike of unnecessary governmental interference, from American devotion to home rule, from the maintenance of absolute free trade over the vast areas and among the diversified industries of the United States—trade free on a scale and to an extent incomparably beyond anything which the world has ever known—from the profound and religious belief of the American people in the nobility of labor, from their regard for the dignity and rightful power of simple manhood. These are the true causes.

"Never has the Democratic party had a more real or a plainer duty than at this very time, when it is shut out from official power. Its true interests and its return to power depend, I believe, upon the faithful performance of that duty.

"Over and against the president's programme of imperialistic power let us set our programme of a truly great, powerful, peaceful, industrial people."

David B. Hill, who was unable to accept the invitation of the young Democrats to speak at their Jackson day celebration, sent a letter in which he said:

"I give you this sentiment: 'A strict construction of the federal constitution; no entangling alliance with foreign nations; insistence upon the reserved rights of the states; public taxation for public purposes only; opposition to monopolies and dangerous combinations of capital; the preservation of the personal liberty of the citizen; no centralization; home rule for states and municipalities.' These are Democratic principles which survive all defeats and must ultimately triumph."

Throughout the country there were celebrations and banquets, and Democratic sentiment was at high water mark.

**Exposed Metal Work.**

To prevent exposed metal work from rusting grind to an impalpable powder one part of graphite, four parts lead sulphide and one part zinc sulphate. To this add gradually, while stirring, fifteen parts boiling linseed oil varnish. Apply with a brush.

**Strength of Temperance Leagues.**

The Loyal Temperance legion has 250,000 members, the Woman's Christian Temperance union 300,000 and the Y's 250,000.


**Bright's Disease.**

The largest sum ever paid for a prescription, changed hands in San Francisco, August 30th, 1901. The transfer involved in coin and stock $112,500 and was paid by a party of business men for a specific for Bright's disease and diabetes, hitherto incurable diseases. They commenced the serious investigation of the specific November 15th, 1900. They interviewed scores of the cured and tried it out on its merits by putting over three dozen cases on the treatment and watching them. They also got physicians to name chronic, incurable cases and administered it with the physicians for judges. Up to August 25th, eighty seven per cent of the test cases were either well or progressing favorably. There being but thirteen per cent of failures, the parties were satisfied and closed the transaction. The proceedings of the investigating committee and the clinical reports of the test cases were published and will be mailed free on application. Address John J. Fulton Company, 420 Montgomery street, San Francisco, California.

**The to Public.**

Allow me to say a few words in praise of Chamberlain's Cough Remedy. I had a very severe cough and cold and feared that I would get pneumonia, but after taking the second dose of this medicine I felt better three bottles of it cured my cold and the pains in my chest disappeared entirely. I am most respectfully yours for health, Ralph S. Myers, 64 Thirty-seventh street, Wheeling, West Virginia. For sale by Adam K. Wilson.

**For Over Sixty Years.**

An old and well tried remedy. Mrs. Winslow's Soothing Syrup has been used for over sixty years by millions of mothers for their children while teething, with perfect success. It soothes the child, softens the gums, allays all pain, cures wind colic and is the best remedy for diarrhœa. Is pleasant to the taste. Sold by druggists in every part of the world. 25 cents a bottle. Its value is incalculable. Be sure and ask for Mrs. Winslow's Soothing Syrup and take no other kind.

**Will Cure Stomache in**

Five minutes. This is just what Painkiller will do, try it. Have a bottle in the house for instant use, as it will save you hours of suffering. Watch out that the dealer does not sell you an imitation, as the great reputation of Painkiller—Perry Davis'—has induced many people to try to make something to sell, said to be "just as good as the genuine."

**Teddy's First Whack.**

Civil service reform is causing a great exodus of king bee officeholders from Republican campaign committees. This is Teddy's first whack at the Mark Hanna machine.

In every town and village may be had the **Mica Axle Grease** that makes your horses glad.

Made by Standard Oil Co.

**BAD BLOOD**

"CASCARETS do all claimed for them and are a truly wonderful medicine. I have often wished for a medicine pleasant to take and at last have found it in Cascarets. Since taking them, my blood has been purified and my complexion has improved wonderfully and I feel much better in every way. MRS. SALLIE E. SELLARS, Luttrell, Tenn.

CANDY CATHARTIC **Cascarets** TRADE MARK REGISTERED REGULATE THE LIVER

Pleasant. Palatable. Potent. Taste Good. Do Good. Never Sicken, Weaken, or Gripe. 10c, 25c, 50c. ... CURE CONSTIPATION. ...
Sterling Remedy Company, Chicago, Montreal, New York. 319

**NO-TO-BAC** Sold and guaranteed by all druggists to CURE Tobacco Habit.

50 YEARS' EXPERIENCE
**PATENTS**
TRADE MARKS DESIGNS COPYRIGHTS &C.

Anyone sending a sketch and description may quickly ascertain our opinion free whether an invention is probably patentable. Communications strictly confidential. Handbook on Patents sent free. Oldest agency for securing patents.

Patents taken through Munn & Co. receive special notice, without charge, in the

**Scientific American.**

A handsomely illustrated weekly. Largest circulation of any scientific journal. Terms, $3 a year; four months, $1. Sold by all newsdealers.

MUNN & Co. 361 Broadway, New York
Branch Office, 625 F St., Washington, D. C.


## SOUTHERN PACIFIC

### TIME TABLE

CORVALLIS MAIL—DAILY

| | | | |
|---|---|---|---|
| 7:30 a m Lv | Portland | Ar | 5:50 p m |
| 11:03 a m Lv | Derry | Lv | 2:14 p m |
| 11:35 p m Ar | Corvallis | Lv | 1:20 p m |

At Albany and Corvallis connect with trains of Oregon Central and Eastern railroad.

DALLAS PASSENGER—DAILY, EX. SUNDAY

| | | | |
|---|---|---|---|
| 5:05 p m Lv | Portland | Ar | 9:30 a m |
| 8:25 p m Ar | Dallas | Lv | 6:10 a m |

YAMHILL DIVISION:
Passenger depot foot of Jefferson street
AIRLIE FREIGHT—TRI-WEEKLY

| | | | |
|---|---|---|---|
| Leave 8:35 a m | Portland | Arrive | 3:00 p m |
| Leave 3:50 p m | Dallas | Arrive | 8:30 a m |
| Arrive 5:10 p m | Airlie | Leave | 7:00 a m |