MILLIONS OF WOMEN

Preserve, Purify, and Beautify the Skin, Scalp, Hair, and Hands with

Cuticura SOAP

MILLIONS OF WOMEN use CUTICURA SOAP, assisted by CUTICURA OINTMENT, for beautifying the skin, for cleansing the scalp, and the stopping of falling hair, for softening, whitening, and soothing red, rough, and sore hands, for baby rashes, itchings, and irritations, and for all the purposes of the toilet, bath, and nursery. Millions of Women use CUTICURA SOAP in baths for annoying irritations, inflammations, and excoriations, or too free or offensive perspiration, in washes for ulcerative weaknesses, and for many sanative, antiseptic purposes, which readily suggest themselves to women, especially mothers. CUTICURA SOAP combines in one soap at one price, the best skin and complexion soap and the best toilet and baby soap in the world.

Complete Treatment for Every Humor. CUTICURA SOAP, to cleanse the skin of crusts and scales, and soften the thickened cuticle, CUTICURA OINTMENT, to instantly allay itching, inflammation, and irritation, and soothe and heal, and CUTICURA RESOLVENT, to cool and cleanse the blood. A SINGLE SET is often sufficient to cure the most torturing, disfiguring, and humiliating skin, scalp, and blood humors, with loss of hair, when all else fails.

Sold throughout the world. British Depot: F. NEWBERY & SONS, 27 Charterhouse Sq., London. POTTER DRUG AND CHEM. CORP., Sole Props., Boston, U. S. A.

FRUIT AND FLOWERS

PRUNING SHRUBS.

To Prolong the Flowering Season. The Right Time to Prune.

That a good deal can be accomplished in the way of prolonging the flowering season of shrubs by judicious pruning I have often observed. Some years ago a neighboring florist had a row of Hydrangea paniculata grandiflora badly mutilated by a heavy hailstorm about midsummer, when the young growth was about a foot in length. Practically the plants lost nearly all their tops. As the growing season was still on a new growth started, and a late crop of flowers was the result, perfecting their heads nearly a month later than usual. The late summer blooming spireas, such as tormentosa, billiardi, nobleana, paniculata and callosa, will often flower freely in the fall if cut well back in spring. Let alone, they flower in June and July, but under the pruning plan flowers come in September.

Nurserymen sometimes make late plantings of shrubs, among them weigelas, planting them after growth has well started. Their plan then is to cut down the shrubs nearly to the ground. Strong shoots are the result, and with weigelas it is not uncommon for these shoots to be graced with flowers quite late in the season. Those who wish to try this plan should have more than one shrub of a sort, as it is not worth while destroying the spring display, which pruning back does, for a lesser one in the fall.

The proper time to prune early flowering shrubs is in spring as soon as flowering is over. I do not claim to have been the first to call attention to this, says Joseph Meehan in Country Gentleman, but I was certainly not the last, and it has been kept before the public for many years. It is a pleasure to find the practice now general, whereas some years ago shrubs were pruned in winter or early spring, and with it went most of the shoots which would have given flowers. Now a good cutting back is given as soon as flowering is over. Strong young shoots are then developed, which are those we look to for our next season's display.

The Fameuse Apples.

Of all the types among our cultivated American apples the Fameuse is one of the most prominent, persistent and important. Fameuse itself is known over a large part of the country, is a favorite dessert apple almost everywhere and is one of the most profitable commercial varieties in several important apple growing districts. It has been

THE SHIAWASSEE APPLE.

called the Chimney apple in Vermont and is still known as the Snow apple on lakes Erie and Ontario. The Jonathan type of apple seems also to be somewhat related to the Fameuse, and such varieties of Fameuse as McIntosh, Shiawassee and Scarlet Pippin promise to extend the range of the Fameuse type into sections where Fameuse itself has not taken the lead.

The apples in general are finely colored, with rather tender skin and flesh, the latter extremely white and usually strongly marked with red, very subject to scab, ripening in late fall and early winter. The trees are usually fine, clean, rather spreading growers, come into fruitage early and bear heavily and regularly. Crops are secured usually in alternate years, but this is simply because the trees are allowed to overbear in years of plenty. These facts are gathered from a recent interesting report by F. A. Waugh of Vermont on this important commercial type of apple.

Rudbeckia Golden Glow.

One of the first hardy plants to push through the ground as soon as the frost is fairly out is this valuable new double form of Rudbeckia laciniata, says Rural New Yorker. It has proved one of the most useful and ornamental of all hardy plants. When established, it will grow from six to eight feet high, the branching stems being covered with masses of golden yellow double blossoms, large and perfect and without the stiffness peculiar to sunflowers, which they most resemble. The flowers last in perfection many weeks and are produced in the greatest freedom through August and September. These flowers are coming in demand for decoration, as in appearance and finish they are more like yellow cactus dahlias or chrysanthemums than rudbeckias. The Golden Glow rudbeckia is entirely hardy, furnishing its own protection in the forest of flowering stems that remain throughout the winter and arrest the drifting leaves and snow. A little plant soon spreads into a large clump that will hold its own with any native vegetation.

Sturdy Little Plants.

Dwarf nasturtiums grow only about one foot high. They will thrive through the hottest weather and in poor soil. They bear a profusion of flowers—cream, pink, golden, scarlet and very rich dark hues. Seed should be sown in the open ground when the weather is settled.

First In Her Line.

Mme. Lancelot-Croce, who has just been decorated with the red ribbon of the Legion of Honor in France, is the first woman to receive it for her work as a sculptor. Her name was proposed by M. Millerand, the minister of commerce. Mme. Lancelot-Croce is a Frenchwoman who early showed talent and won several prizes, including a bourse de voyage. She used this to visit Italy. She took up her residence in Rome and married an Italian artist. Queen Margherita admired her work, and as she was both an engraver and a medalist she was chosen two years ago by King Humbert to make the medal for the jubilee of the queen of Italy. She was also chosen to design the medal for the centenary of Volta and that for the ninetieth birthday of Pope Leo XIII. She is said to be much beloved.

On the Governor's Staff.

Miss Morris has just been reappointed lieutenant colonel on the staff of Governor Chandler of Georgia. It is only in the south that women are appointed on a governor's staff. A woman holding such a place assists at social functions of a state character and on great state occasions of a military character. Miss Morris is secretary of the Georgia Society of Chattanooga. She is an accomplished horsewoman, linguist and musician.

Women and German Tariff.

The women of Germany have undertaken to petition the government not to add the proposed agricultural duties now pending. The poorer classes, made up of 87 per cent of the population, would suffer, as it would certainly add to the cost of the necessaries of life. The petition was started in Dresden by the most prominent women, and so far over 2,000,000 signatures have been secured.

Every once in awhile earrings are said to be coming into vogue again, but as they are not becoming to the average woman they will doubtless meet with the same fate they have suffered so many times before. With evening dress earrings are perhaps an attractive addition, but at any other time they add some years to a woman's apparent age.

ECZEMA'S ITCH IS TORTURE.

Eczema is caused by an acid humor in the blood coming in contact with the skin and producing great redness and inflammation; little pustular eruptions form and discharge a thin, sticky fluid, which dries and scales off; sometimes the skin is hard, dry and fissured. Eczema in any form is a tormenting, stubborn disease, and the itching and burning at times are almost unbearable; the acid burning humor seems to ooze out and set the skin on fire. Salves, washes nor other external applications do any real good, for as long as the poison remains in the blood it will keep the skin irritated.

BAD FORM OF TETTER.

"For three years I had Tetter on my hands, which caused them to swell to twice their natural size. Part of the time the disease was in the form of running sores, very painful, and causing me much discomfort. Four doctors said the Tetter had progressed too far to be cured, and they could do nothing for me. I took only three bottles of S. S. S. and was completely cured. This was fifteen years ago, and I have never since seen any sign of my old trouble."—MRS. L. B. JACKSON, 1414 McGee St., Kansas City, Mo.

S. S. S. neutralizes this acid poison, cools the blood and restores it to a healthy, natural state, and the rough, unhealthy skin becomes soft, smooth and clear.

SSS cures Tetter, Erysipelas, Psoriasis, Salt Rheum and all skin diseases due to a poisoned condition of the blood. Send for our book and write us about your case. Our physicians have made these diseases a life study, and can help you by their advice; we make no charge for this service. All correspondence is conducted in strictest confidence.

THE SWIFT SPECIFIC CO., ATLANTA, GA.

CASTORIA

For Infants and Children.

The Kind You Have Always Bought

Bears the Signature of Chas. H. Fletcher.

FRUIT AND FLOWERS

THE SNOWBALLS.

The Japanese Just What Is Wanted For Memorial Day.

The common snowball of our gardens is a well known bush. Until a few years ago it was "the snowball," as the one of which I write was but little known, says Joseph Meehan in Country Gentleman. Now the latter is the main one met with everywhere, being very much superior to any other known kind and being fairly hardy, as most Japanese shrubs are.

While the old snowball is a straggling grower, never a shapely bush, the

JAPANESE SNOWBALL.

Japanese is as shapely a grower as one would wish to fashion. It is rather a stiff growing shrub, yet not too formal. The flowers are arranged in pairs, one in the axil of every leaf, and when it makes shoots a foot or more in length, as it will do in moderately good ground, there will be this length full of flowers the following year.

The old snowball flowers more than a week earlier than the Japanese. Last year, on Memorial day, May 30, it was out of flower, while the Japanese was just ready. It is high in favor with florists for use on that day, its long branches of flowers being just what they want. There are between 40 and 50 well known species of viburnums besides this (the plicatum) and they belong in nearly equal numbers to our own country and Japan. The well known and handsome flowered sheep berry of our woods and thickets is a viburnum, as well as many other cultivated sorts.

Viburnum plicatum makes an early start to grow in spring; hence should be planted in early fall or very early spring. If planting be deferred till after the buds break in spring, close pruning has to be resorted to.

Valuable Cherries.

The Windsor cherry has been called by good authorities the most valuable sweet cherry ever given to the commercial orchardist. The markets demand a dark colored sweet cherry. It brings a better price and does not decay like a light colored one. The Windsor is large and hard fleshed.

A New York grower says one of the most valuable features of the Windsor is the great vigor of the tree, which is more resistant to disease than any other cherry tree. Black Tartarian, Black Eagle, etc., are hard to raise. The Windsor alone with him remained healthy. The cherry ripens from the 6th to 10th of July along the Hudson.

The Bing is a very large cherry from Oregon, some specimens measuring three inches around. It resembles Windsor.

Montmorency and English Morello are good sour cherries.

Old Melon Seed.

An English gardener tells that having noticed that plants from old seed produced a less succulent growth than did those from young seed for four years he raised his melon plants from old seed, always growing a few plants from new seed. He says: "I then fertilized the female flowers of the older plants with the pollen of the younger, which plants were invariably the more robust. The resulting fruits were more reliable in good quality, and though the female flowers had been small the fruits were large, weighing from three pounds to seven pounds." This experience seems to strengthen the existing idea that old melon seed is more satisfactory than new.

Rose Show Notes.

Queen of Edgely rose, or Pink Beauty, as it is more popularly called, is one of the latest roses to receive high praise.

The new tea rose, Ivory, a white sport from Golden Gate, received the certificate of the American Rose society and won other recognition.

Robert Scott, a rose of the shorter petaled sort and hybrid perpetual, figures among prominent novelties. It is of exquisite pink color and heavy texture.

American Beauty, Liberty, Meteor, Bride and Bridesmaid, Bon Silene, Gontier-Perle, Sunset, Carnot, Beauty, La France, Kaiserin, Crimson Rambler, Golden Gate and Queen of Edgely were among the notable roses of the recent show in New York.

The Italian style of gardening is being more practiced in this country, and one of the most striking features of the New York rose show was the Italian garden, with its white columned "pergola," or old Roman arbor, wreathed with green vines and Crimson Rambler roses.

Emblematic.

An urchin with a puzzled look
Unto his father said,
"Why is it upon all the coins
They stamp a woman's head?"
The father thought a moment; then
He gave him this reply,
"My child, they say that money talks;
I think that must be why."
—Leslie's Weekly.

CASTORIA.

Bears the Signature of Chas. H. Fletcher. The Kind You Have Always Bought

"Nerve Waste."

One of the most helpful books on nerve waste ever issued is that entitled "Nerve Waste," by Dr. Sawyer of San Francisco, now in its fifth thousand. This work of an experienced and reputable physician is in agreeable contrast to the vast sum of false teaching which prevails on this interesting subject. It abounds in carefully considered and practical advice, and has the two great merits of wisdom and sincerity. It is endorsed by both the religious and secular press. The Chicago Advance says: "A perusal of the book and the application of its principles will put health, hope and heart into thousands of lives that are now suffering through nervous impairment." The book is $1.00, by mail, postpaid. One of the most interesting chapters—chapter XX, on Nervines and Nerve Tonics—has been printed separately as a sample chapter, and will be sent to any address for stamp by the publishers, The Pacific Pub. Co., Box 2658, San Francisco.

TO KEEP BAIT ALIVE.

Solution of Problem That Has Puzzled Many Fishermen.

Every fisherman, says The Scientific American, knows how difficult it is to keep minnows alive. If the fish are kept in a pail, the water must be constantly changed to furnish a new supply of oxygen. The difficulty thus presented of feeding sufficient oxygen to enable the fish to live not only for hours, but for days, has been very ingeniously overcome in a recent invention.

This is a pail which is provided with an air chamber in its bottom and with a hand pump secured to the side. The

A NOVEL LIVE BAIT PAIL.

lower end of the pump cylinder communicates with the air chamber by means of a pipe, and the air chamber communicates with the body of the pail by means of a flexible pipe. The pail having been filled with water and the minnows placed therein, the hand pump is operated to fill the air chamber with compressed air. Such is the pressure that the air is spontaneously supplied to the fish in the water through the flexible pipe. It is necessary to pump fresh air into the chamber only at very long intervals, for the construction of the flexible pipe is such that the air is very gradually discharged.

The inventor assures us that he has subjected his device to most severe tests. Forty fish, among them minnows so delicate that they cannot ordinarily be kept alive for more than ten hours, were placed in the pail and supplied with air in the manner described. So efficient was the apparatus that after 12 days the fish were all alive, although the water had not been changed during the interval and had become very foul. When the supply of air was at that time cut off, the fish came gasping for oxygen to the surface. The same minnows could not be kept alive in the same amount of fresh water for more than 14 or 15 hours.

Vegetables as Medicines.

As most people are aware, vegetables possess various medicinal qualities. Here are some worth bearing in mind: Asparagus is very cooling and easily digested. Cabbage, cauliflower, Brussels sprouts and broccoli are cooling, nutritive, laxative and purifying to the blood and also act as tonics, but should not be eaten too freely by delicate persons. Celery is good for rheumatic and gouty persons. Lettuces are very wholesome. They are slightly narcotic and lull and calm the mind. Spinach is particularly good for rheumatism and gout and also in kidney diseases. Onions are good for chest ailments and colds, but do not agree with all. Water cresses are excellent tonics and cooling. Beet root is very cooling and highly nutritious, owing to the amount of sugar it contains. Parsley is cooling and purifying. Potatoes, parsnips, carrots, turnips and artichokes are highly nutritious, but not so digestible as some vegetables. Potatoes are the most nourishing and are fattening for nervous persons. Tomatoes are health giving and purifying, either eaten raw or cooked. Chili, cayenne, horse radish and mustard should be used sparingly. They give a zest to the appetite and are valuable stomachics. Radishes are the same, but are indigestible and should not be eaten by delicate people.—London Express.

Does Marriage Prolong Life?

A German doctor named Prinzing has been at great pains to prove in the Algemeines Statisches Archiv that marriage is conducive to long life in man.

Commenting on Dr. Prinzing's theory the Boersen Zeitung says:

"The most important reason for the claim that marital life diminishes mortality is the fact that there is greater mortality among the husbands and wives who have lost their consorts than among those who are still married.

"It has been ascertained that suicide is more frequent among the unmarried than among the married. Among men suicide is most frequent among the unmarried, less so among widowers and very much less so among the married. Among women suicide most seldom occurs among those who are married and more frequent among widows of almost all ages than among the unmarried."

"Why not spend the vacation at Yaquina Bay, where can be had excellent fare, good fishing, good boating, safe bathing, alluring rides and rambles. The courses and exercises at the summer school of 1901 at Newport, will afford great variety of instructions, diversion and entertainment. No other resort offers equal attractions and advantages."

For Over Fifty Years.

An old and well tried remedy. Mrs. Winslow's Soothing Syrup has been used for over fifty years by millions of mothers for their children while teething, with perfect success. It soothes the child, softens the gums, allays all pain, cures wind colic and is the best remedy for diarrhoea. Is pleasant to the taste. Sold by druggists in every part of the world. 25 cents a bottle. Its value is incalculable. Be sure and ask for Mrs. Winslow's Soothing Syrup and take no other kind.

War on the Long Skirt.

Short skirts for women are coming into greater favor every day and for good reasons. They are not only more convenient than long, dragging skirts, but are much more serviceable. The strongest argument in favor of the short skirt, however, is that it is so much easier to keep clean and is therefore much more healthful. The subject of dress reform is being discussed with great interest in Canada, not by women alone, but by physicians and health authorities. One of the subjects most fully considered at a large convention of physicians in Ottawa recently was tuberculosis. An eminent physician gave it as his opinion that one-fifth of all the deaths in Canada last year resulted from pulmonary consumption. There was a consensus of opinion that trailing skirts were veritable germ traps and that their use out of doors should be strongly discontinued. It is very difficult to make fashions conform to rules of common sense, but the reasons for abolishing trailing skirts for street wear should be sufficient to appeal effectively to every woman who values her health.

Dragging skirts are not necessary to woman's attractiveness.—Atlanta Journal.

The Kitchen Garden.

Whether the "garden" be a two acre plat or a city back yard 20 by 30 feet, there are certain things that should be planted for the infinite comfort derived through the summer from such provision. Herbs come first, that garnishings and soup or sauce flavors may always be at hand.

If besides the place for herbs there be space for a fair sized garden, let preference be given to cucumbers, which are good only when freshly picked; tomatoes, and about three plantings, two weeks apart, of lettuce and radishes, which are wholesome only when fresh. If more space still be at command, give the next choice to green beans of the stringless variety and corn, both of which are so much better if freshly gathered; then peas, carrots (a most delicate vegetable when small), beets and okra.—Ella Morris Kretschmar in Woman's Home Companion.

Every person is responsible for all the good within the scope of his abilities and for no more, and none can tell whose sphere is the largest.—Gail Hamilton.

50 YEARS' EXPERIENCE

PATENTS

TRADE MARKS
DESIGNS
COPYRIGHTS &C.

Anyone sending a sketch and description may quickly ascertain our opinion free whether an invention is probably patentable. Communications strictly confidential. Handbook on Patents sent free. Oldest agency for securing patents.

Patents taken through Munn & Co. receive special notice, without charge, in the

Scientific American.

A handsomely illustrated weekly. Largest circulation of any scientific journal. Terms, $3 a year; four months, $1. Sold by all newsdealers.

MUNN & Co. 361 Broadway, New York

Branch Office, 625 F St., Washington, D. C.

South and East

—VIA—

SOUTHERN PACIFIC CO.

SHASTA ROUTE

Trains leave Dallas for Portland and way stations at 6:10 a. m. except Sundays.
Leave Independence for Corvallis at 11:00 A. M.

Leave Portland 8:30 a m; 7:30 pm
Leave Albany 12:10 P. M.; 11:30 P. M.
Arrive Ashland 12:33 a m; 11:31 a m
Arrive Sacramento 6 p m; 4:35 a m
Arrive San Francisco 7:45 p m; 8:15 a m.

Arrive Ogden 5:45 a m; 11:45 a m.
Arrive Denver 9:00 a m; 9:00 a m.
Arrive Kansas City 7:25 a m; 7:25 a m.
Arrive Chicago 7:45 a m; 9:30 a m.

Arrive Los Angeles 1:20 p m; 7:00 a m.
Arrive El Paso 6:00 p m; 6:00 p m.
Arrive Fort Worth 6:30 a m; 6:30 a m.
Arrive City of Mexico 9:55 a m; 9:55 a m.
Arrive Huston 4:00 a m; 4:00 a m.
Arrive New Orleans 6: 5 p m; 6:25 p m
Arrive Washington 6:47 a m; 6:42 a m.
Arrive New York 12:43 p m; 12:43 p m.

Pullman and Tourist cars on both trains. Chair cars Sacramento to Ogden and El Paso, and tourist cars to Chicago, St. Louis, New Orleans and Washington.

Connecting at San Francisco with several steamship lines for Honolulu, Japan, China, Philippines Central and South America.

CORVALLIS MAIL DAILY
(Except Sunday)

7:30 A M Lv	Portland	Ar. 5:40 P
11:03 A M Lv.	Derry	Lv. 2:14 P
11:35 P M Ar.	Corvallis	Lv. 1:20 P M

At Albany and Corvallis connect with trains of Oregon Central and Eastern railroad.

DALLAS PASSENGER.
Daily, Except Sunday.

5 00 P M Lv.	Portland	Ar. 9:30 A M
8:25 P M Ar.	Dallas	Lv. 6:10 A M

YAMHILL DIVISION.
Passenger depot, foot of Jefferson street.
AIRLIE FREIGHT—TRI-WEEKLY.

Leave 8 35 a. m.	Portland	Arrive 3,05 p. m
Leave 3,50 p. m.	Dallas	Arrive 8 50 a. m
Arrive 5:10 p. m.	Airlie	Leave 7.30 a. m

See I. N Woods, agent at Dallas station or address C. H. MARKHAM, G. P. A. Portland, Oregon.

The Plant Sensation of the Year.

At the recent splendid show of the American Rose society in New York Pandanus sanderii took the prize offered for the best new plant. A cut here reproduced from American Gardening illustrates the form of the plant, which has foliage of golden yellow and green. This plant resembles the old Pandanus veitchii, except that it is golden where

PANDANUS SANDERII.

veitchii is white. It is thought that this will prove a very popular and valuable introduction.

It suckers readily and appears to be easily propagated. The coloring remains good through the older and lower leaves, a most desirable point in this class of plants. It stands about seven feet high and spreads out from six to eight feet.

The New Irish Rose.

Country Gentleman says that the variety which was met with most question marks (mentally) at the American Rose society's show was a new Irish rose named Florence Pemberton. In the minds of some it settled once for all the question whether a rose by any other name would be as taking. Had this bloom been offered as a peony the expressions of delight over it would have been loud and enthusiastic, but as a rose it was an unknown quantity as well as an unknown sort, beautiful certainly, but not with rose beauty. The size is tremendous, just that of the rose peony of our grandmothers, and the style of bloom much the same, though as a peony it would be considered very light and graceful. The color is white, slightly flushed, and the texture apparently tissuelike. Add that all the inner petals are decidedly crimped, and it will be seen that this new sort is certainly a striking thing. Those who have seen it will await its general reception with much interest.

SAWYER'S EXCELSIOR

Keep Out the Wet

SAWYER'S Excelsior Brand

OIL CLOTHING

The best waterproof garments in the world. Made from the best materials and warranted waterproof. Made to stand the roughest work and weather.

Look for the trade mark. If your dealer does not have them, write for catalogue to

N. Y. Belting and Packing Co., Agts., San Francisco.
or H. M. SAWYER & SON, Sole Mfrs.
East Cambridge, Mass.

When you want fencing or any other kind of lumber, we can make it to your interest to inquire at this office. And we have shingles for sale.

INSOMNIA

"I have been using CASCARETS for Insomnia, with which I have been afflicted for over twenty years, and I can say that Cascarets have given me more relief than any other remedy I have ever tried. I shall certainly recommend them to my friends as being all they are represented." THOS. GILLARD, Elgin, Ill.

CANDY CATHARTIC **Cascarets** TRADE MARK REGISTERED REGULATE THE LIVER

Pleasant, Palatable, Potent, Taste Good, Do Good, Never Sicken, Weaken, or Gripe. 10c, 25c, 50c.

... CURE CONSTIPATION. ...

Sterling Remedy Company, Chicago, Montreal, New York. 318

NO-TO-BAC Sold and guaranteed by all druggists to CURE Tobacco Habit.

Citation.

In the county court of the state of Oregon, for the county of Polk. In the matter of the estate of Richard Enes, deceased.—Citation. To Matilda Enes, Bessie Enes, Charles Enes, Elmer Enes, Nellie Enes, Alfred Enes, Alice Blodgett and E. C. Keyt, greeting:

IN THE NAME OF THE STATE OF Oregon, you are hereby cited and required to appear in the county court of the state of Oregon, for the county of Polk, at the court room thereof, at Dallas, in the county of Polk on

Monday, the 5th day of August,

1901, at 10 o'clock in the forenoon of that day, then and there to show cause, if any there be, why an order of this court should not be made for the sale of the following described premises, belonging to the estate of Richard Enes, deceased, to-wit: An undivided one-half interest in 160 acres of land, described as the southwest quarter of section 8, in township 5 south, range 1 east, of the Willamette meridian, in Clackamas county, in the state of Oregon.

WITNESS, the honorable J. E. Sibley judge of the county court of the state of Oregon for the county of Polk, with the seal of said court affixed, this 24th day of June, A. D., 1901.

[seal]

Attest: U. S. Laughary, clerk.
By W. F. Nichols, deputy.

J. PERRY CALDWELL

—DEALER IN—

VEHICLES AND AGRICULTURAL IMPLEMENTS.
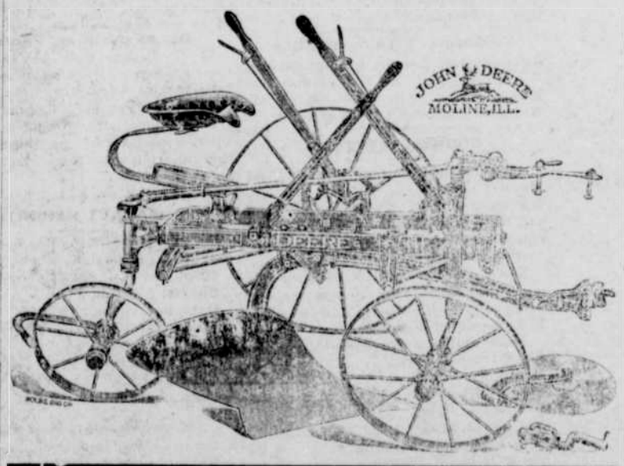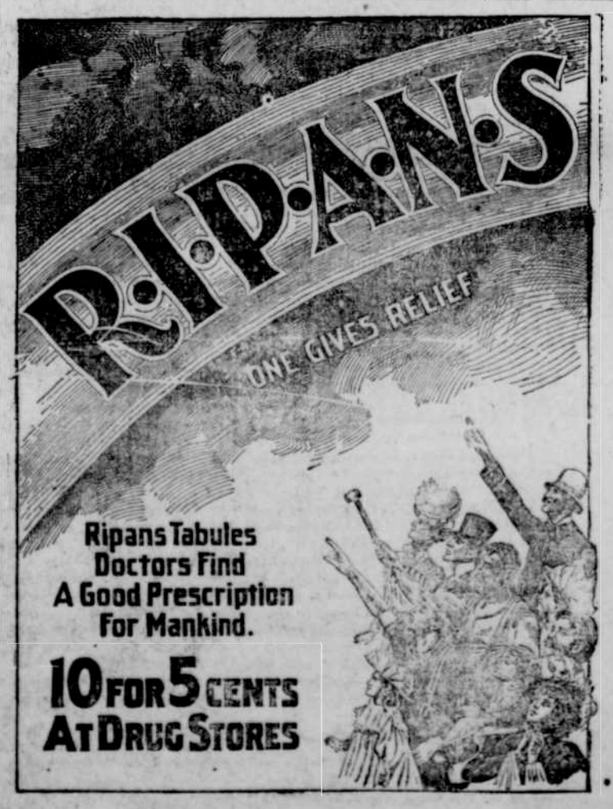
DALLAS, OREGON.