BABY FOUR WEEKS OLD

Distressing Skin Disease from Birth. Cured in 5 Weeks. Made Healthy and Beautiful by Cuticura Remedies.

My baby boy had been suffering from birth with some sort of an eruption. The doctors called it eczema. His little neck was one raw and exposed mass of red, inflamed flesh. His arms and across and under his thighs, wherever the fat flesh made a fold, were just the same. For four weeks after his birth he suffered with this eruption, and until I got CUTICURA REMEDIES, there was little sleep for any one. In five weeks he was completely cured. He was nine weeks old February 1st, and you ought to see his skin now, smooth, even, and a beautiful pink and white color. He is as healthy as he can be. The CUTICURA RESOLVENT has given him tone, vigor and strength. I enclose his portrait. Thanks to the famous CUTICURA REMEDIES. They cannot be spoken of too highly, they have done all that has been claimed for them.

WM. A. GARDNER, 154 E. 123d St., New York.

From the age of two months my baby suffered with the eczema on her face and body. Doctored without avail. Used CUTICURA REMEDIES. Found them in every respect satisfactory. The child has now a beautiful skin and is cured. We cheerfully recommend the same to all mothers.

MRS. J. ROTHENBERG, 1662 First Ave., N. Y.

Cuticura Resolvent

The new Blood and Skin Purifier, internally, and CUTICURA, the great Skin Cure, and CUTICURA SOAP, an exquisite Skin Beautifier, externally, instantly relieve and speedily cure every disease and humor of the skin, scalp, and blood, with loss of hair, from infancy to age, from pimples to scrofula.

Sold everywhere. Price, CUTICURA, 50c.; SOAP, 35c.; RESOLVENT, $1. Prepared by the POTTER DRUG AND CHEMICAL CORPORATION, Boston.

"How to Cure Skin Diseases," 64 pages, 50 illustrations, and testimonials, mailed free.

BABY'S Skin and Scalp purified and beautified by CUTICURA SOAP. Absolutely pure.

RHEUMATIC PAINS In one minute the Cuticura Anti-Pain Plaster relieves rheumatic, sciatic, hip, kidney, chest, and muscular pains and weaknesses. Price, 25c.

In some parts of Russia the snow is preserved in great straw, sand and manure-covered heaps as a means of irrigating the land during the summer heat.

Deafness Cannot be Cured.

by local applications, as they cannot reach the diseases portion of the ear. There is only one way to cure deafness, and that is by constitutional remedies. Deafness is caused by an inflamed condition of the mucous lining of the Eustackian tube. When this tube gets inflamed you have a rumbling sound or imperfect hearing, and when it is entirely closed deafness is the result, and unless the inflammation can be taken out and this tube restored to its normal condition, hearing will be destroyed forever; nine cases out of ten are caused by catarrh, which is nothing but an inflamed condition of the mucous surfaces.

We will give One Hundred Dollars for any case of deafness (caused by catarrh) that cannot be cured by Hall's Catarrh Cure. Send for circulars, free.

F. J. CHENEY & Co., Toledo, O.
Sold by druggists, 75c.

Off the shore near Point Rouge, Trinidad, there is a submarine spring of petroleum, and sailors are at times able to skim the floating oil off the surface of the sea.

$25,000 in Premiums.

Offered by Liggett & Myers Tobacco Co. of St. Louis, Mo. The one guessing nearest the number of people who will attend the World's Fair gets $5,000, the second $1,000 etc. Ask your dealer for particulars or send for circular. Ten Star tobacco tags entitle you to a guess.

The number of prisoners locked up in 14 of the western and middle states is 110,528, and of this vast number of offenders but one-sixth know how to read.

Shiloh's Vitalizer is what you need for dyspepsia, torpid liver, yellow skin or kidney trouble. It is guaranteed to give you satisfaction. Price, 75 cents.

The first lighthouse built in America was at St Augustine, Fla. It is now believed that it was originally used as a watchtower.

Shiloh's Cure, the great cough and croup cure, is for sale by all druggists. Pocket size contains twenty-five doses, only 25 cents. Children love it.

Spirit Lake, Iowa, is situated upon the pinnacle of one of the most elevated regions in the state—1,650 feet above sea level.

Chamberlain's Colic, Cholera and Diarrhoea Remedy.

Every family should be provided with a bottle of this remedy during the summer months. It can always be depended upon and is pleasant and safe to take. In many cases, by having it at hand, life may be saved before a physician could be summoned or medicine procured. No other remedy is so reliable or successful. No other so certain to cure bloody flux, dysentery, diarrhoea and cholera morbus in their worst forms. It is equally valuable for children and adults. 25 and 50 cent bottles for sale by all druggists.

In Middle Smithfield, Pa., there is a chest-nut tree the trunk of which measures 19 feet in circumference, breast high.

Impure blood is the cause of innumerable maladies. Hence, one of the greatest benefactions to humanity was the discovery of Ayer's Sarsaparilla, which, more than any other medicine, has saved America from becoming a nation of invalids.

A negro boy at Arrow Rock, Mo, started to town on a mule. On attempting to ascend a hill the mule "couldn't make it," when the boy took off his overshoes' put them on the animal and rode him to town without any trouble,

Bile Beans Small

Guaranteed to cure Bilious attacks, Sick Headache and Constipation. 40 in each bottle. Price 25c. For sale by druggists.

Pamphlet "7, 17, 19" and sample dose free. A. P. SMITH & CO., Proprietors, NEW YORK.

Choked a Bear to Death.

One Saturday George Kenison, who is in the employ of the cattle department of the Kern County Land company, was riding in the Coast Range mountains near Carissa looking after stock, when he came upon a grizzly bear. When first seen, the bear was sitting on its haunches. Kenison made for the bear and got it started down the gulch. He kept behind it until it came out on the Carissa plains. Then he raced quickly up to it, fired a shot from his pistol into its back, and while passing threw his lasso over its neck and then straightened out the rope. The horse was greatly frightened and took good care to keep the rope taut, but it was a long distance fight, as there was about 60 feet of rope between the bear and the horse.

Kenison kept his horse under perfect control. When the bear would clutch the riata, he maneuvered with the horse so as to break the bear's hold. He circled around and around with good horsemanship and perfect coolness, all the time keeping the rope tight around the bear's neck, and he actually choked the grizzly to death. J. E. Hunter, who handles the herds for the cattle department, saw the struggle from a distance and put his horse to its speed in order to give all the help in his power, but before he could reach the scene of combat the bear lay dead, and Kenison had conquered it single handed. The grizzly weighed 900 pounds.—San Francisco Chronicle.

The struggle for the medical education of women in Edinburgh, which has extended over almost a quarter of a century, has at last terminated in victory for the women.

Completely Uprooted.

How many remedies there are which merely relieve without uprooting disease. The contrast with sterling medicines which such palliatives afford, not only enhances the dignity of the former, but serves to emphasize the folly of employing half-way measures when thorough ones are available. A marked instance of this is the effect, on the one hand, of Hostetter's Stomach Bitters in cases of chills and fever and bilious remittent, and on the other of ordinary remedies in maladies of this type. By the Bitters, malarial complaint in every stage, and of the most malignant type, are completely conquered and lose their hold upon the system. They are rarely, if ever, dislodged by the ordinary resources of medicine, although their symptoms may unquestionably be mitigated through such means. The same holds good of indigestion, biliousness, kidney complaint, rheumatism, nervousness and debility. By the Bitters they are cured when many remedies fail.

The largest tomb in the world is the pyramid of Cheops. 461 feet high and covering 13 acres of ground.

Pallor, languidness, and the appearance of ill-health being no longer fashionable among ladies, Ayer's Sarsaparilla is more largely resorted to as a tonic-alterative, nervine, stomachic, and builder-up of the system generally. This is as it should be. Ayer's is the best.

The fourth verse of the twentieth chapter of Revelations contains more words than any other verse in the New Testament.

For eight years I have suffered from catarrh, which affected my eyes and hearing; have employed many physicians without relief. I am now on my second bottle of Ely's Cream Balm, and feel confident of a complete cure.—Mary C. Thompson, Cerro Gordo, Ill.

A dollar loaned for 100 years and compounded at 24 per cent will amount in that time to $2,551,799,404.

I am an old man and have been a constant sufferer with catarrh for the last ten years. I am entirely cured by the use of Ely's Cream Balm. It is strange that so simple a remedy will cure such a stubborn disease.—Henry Billings, U. S. Pension Att'y, Washington, D. C.

The United States is the first nation in the world's history to have three cities of over 1,000,000 each.

Are You Nervous.

Are you all tired out, do you have that tired feeling or sick headache? You can be relieved of all these symptoms by taking Hood's Sarsaparilla, which gives nerve, mental and bodily strength and thoroughly purifies the blood. It also creates a good appetite, cures indigestion, heartburn and dyspepsia.

Hood's Pills are easy to take, easy in action and sure in effect. 25 cents a box.

The New York the average number of persons to a dwelling is eighteen and one-half.

Don't sicken people with that bad breath. Take Simmon's Liver Regulator to sweeten it.

The pouch of a large pelican will contain seven or eight quarts of water

I prescribe Simmon's Liver Regulator, and it deserves all the praise it receives.—Dr. D. W. Atkinson, Siloam, Ark.

A whale developes 145 horse power when it flops its tail

Give your pet dogs and cats Simmon's Liver Regulator, when sick—it will cure them.

The pope owns a single pearl that is valued at $100,000.

RAILWAY RUMBLES.

The Erie has abolished its Canadian passenger agency at Toronto.

A track laid on metal ties wears out rolling stock much faster than one laid on timber.

Pullman palace car rates have been advanced owing to the demand occasioned by the World's fair.

Governor Russell of Massachusetts has appointed John Quincy Adams and David B Kimball to be state directors of the Fitchburg railroad.

The passenger cars of the Northern Central, the Baltimore and Potomac and other lines controlled by the Pennsylvania are being lettered "Pennsylvania."

The Midland Railway company of England is stripping five full trains of the electric light apparatus and applying the Pintsch light equipment in its stead.

"A panic expected never comes," says R. G. Dun & Co.'s weekly trade review.

GOOD Food - - - Digestion - Complexion -

are all intimately connected—practically inseparable. Though the fact is often ignored, it is nevertheless true that a good complexion is an impossibility without good digestion, which in turn depends on good food.

There is no more common cause of indigestion than lard. Let the bright housekeeper use

COTTOLENE

The New Vegetable Shortening

and substitute for lard, and her checks, with those of her family, will be far more likely to be "Like a rose in the snow."

COTTOLENE is clean, delicate, healthful and popular. Try it for yourself.

Send three cents in stamps to N. K. Fairbank & Co., Chicago, for handsome Cottolene Cook Book, containing six hundred recipes, prepared by nine eminent authorities on cooking.

Made only by
N. K. Fairbank & Co.,
ST. LOUIS and
CHICAGO, NEW YORK, BOSTON.

LADIES' TEA

Is a pleasant drink, which will be borne by the stomach without nausea or griping. It acts thoroughly on the liver, kidneys and reproductive organs. A gentle physic, efficient diuretic, and is most useful in scant or painful menstruation. It aids digestion and reduces corpulency; clears the complexion, rendering it fair, and restoring the natural color of the skin, for it removes the bile, which by accumulation, produces the sallow, muddy complexion, peculiar to the constipated state. Sold by all druggists.

A SPECIAL OFFER!

The above is a correct picture of THE OREGONIAN'S NEW BUILDING, located at the corner of Sixth and Alder streets. For many years THE OREGONIAN has felt the need of a new and commodious building embracing all the modern improvements, with the latest improved machinery for turning out a metropolitan paper. It now has it, and one that the whole Pacific Coast may justly feel proud of, as it is certainly the finest on the coast. Now that THE OREGONIAN is settled in this new home it feels like giving its many friends a benefit. It makes this special offer to those who renew their subscription, or to those who subscribe prior to September 1st, to send the

Weekly Oregonian
18 Months for $2.00

This being the dull season of the year, THE OREGONIAN believes a benefit of this kind will be greatly appreciated. Please send in your subscription as soon as possible. When visiting Portland you are cordially invited to call and take a trip through our new home. Address

OREGONIAN PUBLISHING CO,
PORTLAND, OR.

CHECKERS AND CHESS.

Checker Problem No. 218—By S. J. Simpson.

Black.

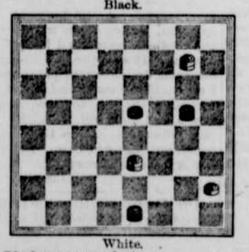

White.

Black to move and win.

Chess Problem No. 218—By Charles A. Gilberg.

Black.

White.

Either to play and mate or sui mate in two moves.

SOLUTIONS.

Checker problem No. 217:

White.	Black.
1..18 to 14	1..27 to 32
2..15 to 19	2..32 to 27
3..19 to 24	3..27 to 32
4..30 to 25	4..21 to 30
5..14 to 21	5..30 to 23
6..24 to 27	6..31 to 24
7..20 to 15, and wins	

Chess problem No. 217:
White.
Key move Q to K R 3

Glasgow university now has a college for women.

Dartmouth college has established three new professorships—biology, history and social science.

St. Andrew's university, Scotland, has opened three of its schools to women—those of theology, medicine and the arts.

The trustees of the Columbia college established the chair of romance philology and appointed Professor Henry A. Todd of Leland university to fill it.

Put up in neat watch-shaped bottles, sugar coated, *Small* Bile Beans. 25c. per bottle.

Japanese children are taught to write with both hands.

Cure for Colds, Fevers and General Debility, *Small* Bile Beans. 25c. per bottle.

The Nile has a fall of only six inches in 1,000.

One *Small* Bile Bean every night for a week arouse Torpid Livers. 25c. per bottle.

Over 1,000,000 Germans live in large American cities.

They increase appetite, purify the whole system and act on the liver, Bile Beans *Small*.

In one summer the descendants of a fly will number 2,080,329.

For Over Fifty Years.

An old and well-tried remedy.—Mrs. Winslow's Soothing Syrup has been used for over fifty years by millions of mothers for their children while teething, with perfect success. It soothes the child, softens the gums, allays all pain, cures wind colic, and is the best remedy for diarrhœa. Is pleasant to the taste. Sold by druggists in every part of the world. Twenty-five cents a bottle. Its value is incalculable. Be sure and ask for Mrs. Winslow's Soothing Syrup, and take no other kind.

The greatest song writer was Schubert. He produced over 1,200 songs.

Read This Letter From a Chicago Lady.

Chicago, 735 W. Adams St., Apr. 20 '91

MR. NORMAN LIGHTY, Des Moines, Ia

Dear Sir:—A sample of KRAUSE'S HEADACHE CAPSULES was left in my husband's office a few days since, and as I am subject to headaches—neuralgic, nervous, and in fact every other kind—he thoughtfully brought the sample box home. The very next day I had a chance to try them and ONE CAPSULE relieved me in less than half an hour. Next day I was attacked again, took another capsule with the same delightful result, in less than half an hour my head felt as well as ever, with no bad feeling as the after result. I have had these terrible headaches for twenty years, and have tried every remedy I ever heard of, but nothing I have ever taken has cured or relieved me as QUICKLY as KRAUSE'S HEADACHE CAPSULES. MRS. N. A. SKINNER.

For sale by J. D. Belt, sole agent.

The play of color in the opal is due to minute fissures in the stone.

A Pointer for Bicycle Riders.

Irvin W. Larimore, physical director of Y. M. C. A., Des Moines, Ia., says he can conscientiously recommend Chamberlain's Pain Balm to athletes, gymnasts, bicyclists, foot ball players and the profession in general for bruises, sprains and dislocations; also for soreness and stiffness of the muscles. Mr. Larimore has used two bottles of Pain Balm and is enthusiastic in his praise of the remedy. When applied before the parts become swollen it will effect a cure in one-half the time usually required. It also cures rheumatism. For sale by all druggists.

Every gem known to jewelers has been found in the United States.

Hot Weather Insurance.

For twenty-five cents you can insure yourself and family against any bad results from an attack of bowel complaint during the summer. Chamberlain's Colic, Cholera and Diarrhœa Remedy is a certain cure for these diseases. It costs but 25 cents. For sale by all druggists.

Military engineers were formerly called trench masters.

Take Simmon's Liver Regulator in youth you will enjoy enjoy a green old age.

A resident of Empire, Nev., carries a watch 600 years old.

Painting the town red means headache in the morning. Simmon's Liver Regulator prevents it.

Queer Things at the World's Fair.

Certainly the promoters of the Chicago World's fair deserve some credit for the thoroughness with which they are carrying out their original conception. It was proposed, we believe, to make an exhibition of every phase of human life, of everything that could be created by the hands of man, of every possible art and industry, both ancient and modern. It was not possible to bring over to America the pyramids or Windsor castle, or we have no doubt the exhibition committee would have done so. As it is, they were fain to content themselves with models of the original buildings.

But in the case of more portable objects their ambition has had free scope, and they seemed to have fairly ransacked the whole habitable globe in search of specimens of human enterprise and ingenuity. To such lengths have they carried out their scheme that they have now included in their list of exhibits all the procurable paraphernalia of the burglar and the criminal and have issued a notice to English gamekeepers and landowners inviting them to supply the exhibition with any tools and implements of the poacher's trade that they may have in their possession.—London Spectator.

The Kanawha and Michigan will make Point Pleasant, W. Va., the headquarters of its main division. About $5,000 per mile will be expended in putting down heavier rails and improving the track.

CURE THAT COUGH WITH SHILOH'S CURE

25cts., 50cts., and $1.00 per Bottle. One cent a dose.

THIS GREAT COUGH CURE promptly cures where all others fail. Coughs, Croup, Sore Throat, Hoarseness, Whooping Cough and Asthma. For Consumption it has no rival; has cured thousands, and will cure you if taken in time. Sold by Druggists on a guarantee. For a Lame Back or Chest, use SHILOH'S BELLADONNA PLASTER 25c.

SHILOH'S CATARRH REMEDY.

Have you Catarrh? This remedy is guaranteed to cure you. Price, 50cts. Injector free.

KARL'S CLOVER ROOT PURIFIES THE BLOOD GIVES FRESHNESS AND CLEAR SKIN. CURES CONSTIPATION INDIGESTION DIZZINESS ERUPTIONS ON THE SKIN. BEAUTIFIES THE COMPLEXION. 25c. FOR A CASE IT WILL NOT COST MUCH

An agreeable Laxative and NERVE TONIC. Sold by Druggists or sent by mail. 25c., 50c., and $1.00 per package. Samples free.

KO NO The Favorite TOOTH POWDER for the Teeth and Breath, 25c.

FARM·FIELD AND GARDEN

SEED GRAIN.

Test It, Clean It and Select It With Care. The Best Seed Corn.

There is no doubt but that many valuable crops are lost every year through a failure to test the germinating powers of corn and other cereals previous to planting. The Farmers' Review not only makes a plea for the testing of all cereals, but reminds readers that grass seeds are often the poorest in germination and should therefore be carefully tested by sprouting them between flannel cloths kept moist and in a moderately warm, dark place. The old fashioned plan of sprouting corn in a shallow box of earth is probably the safest, as the conditions so provided are more natural and less favorable, thus giving a true test. The box should be covered by a pane of glass, as mice have a great liking for the sweet sprouting kernels and may unsuspectedly render the record of the grain a most unsatisfactory one.

It is advised to clean such grain. The first time grain is run through the fanning mill, while the chaff is removed, loose weed seed falls through the sieves along with the heavy grain. Mustard, for instance, cannot be properly removed by one cleaning, for there is in the grain both shelled seed and seed in the pods. The latter is blown out the first time, while the shelled seed remain with the sound grain and can only be removed by patient afterwork, of which very fast driving of the mill is useful, as the heavy grain will blow farther than the mustard and allow of fairly perfect separation. Mustard is not the only weed pest thus removed, but is perhaps the most difficult to get rid of, while cockle, dock and wild buckwheat usually succumb to the first operation. The following advice regarding selection of seed comes from the same source as the foregoing:

By all means select the plumpest, heaviest, brightest oat seed to be found, provided it is free from weed seed and was grown in a latitude not farther south than your own farm, and if possible farther north and higher up.

Experience teaches that it is a very risky matter to experiment with corn seed from outside of your own immediate neighborhood, unless of course the ears are not the main crop worked for. We find that corn purchased north of our location and noted for its pedigree and all that sort of thing does not surpass and rarely equals common native district corn in earliness or productiveness.

From what we have learned on the subject we are strongly inclined to advise farmers to exhaust their own neighborhood in searching for a sample of corn seed that will suit them before applying to a seller in some distant place who obtains his supplies from where they can be purchased cheapest or offers bona fide samples that for some reason or another do not beat the local corn in yield. An exchange of well sowed and selected corn seed within the limits of a county is in our opinion by far the safest way of obtaining a change of seed in any given locality, and we think that if 10 farmers for instance would exchange seed one with the other and then mix the whole collection thus acquired, picking from the crop the best ears to be found and repeating annually the exchanging process, they would establish the very best possible variety of corn for the requirements of their land and latitude.

The Poultry House Floor.

Poultry keepers are not generally agreed on the subject of best floors for poultry houses. Some contend than an earthen floor is the best, others advocate board floors, while others again are sure there is no floor so good as the one made of cement or concrete. The truth is, there is much to be said for and against all three of these styles.

The dirt floor to a permanent house is very difficult to keep clean, and in many soils it is impossible to keep it dry. Generally speaking, then, the dirt floor becomes foul and much of the time is damp.

The concrete floor has much to commend it. It is easily kept clean, is durable and can be made rat proof. The objection raised to this floor is that it is cold and uncomfortable for the fowls. Its advocates claim that this objection may be overcome by keeping it thickly covered with dry earth, a litter of fine straw or similar substance.

Probably the greatest number of well built poultry houses have floors of good matched lumber, which is cheaper than concrete in most sections. A board floor kept well littered with a layer of dry earth and cut straw, to be changed as often as required for cleanliness' sake, serves well, though it is not ratproof. The writer's own henhouse has a matched lumber floor, elevated about one and a half feet from the ground. This insures a free circulation of air between the floor and the ground and also affords the birds a shelter from sun in summer and cold in winter. Whatever material may compose the floor it is imperative that the floor be strewn with loam, dry earth, sand or cut straw when fowls are confined to the house, and that this covering is often renewed.

Growing Onions.

For best success sow onion seed as early as the ground can be put in order. In the middle and southern states fall sowing is practicable and should be tested in every locality there. Use the richest soil you have—a sandy loam in preference to others. A departure in onion culture known as the "new onion culture" consists in the transplanting of the young plants, for the purpose of increasing the yield and securing an earlier crop. This practice has been employed to some extent for several years by growers here and there, but it was first brought into public notice by Green of the Ohio station and Greiner of New York two or three years ago. It promises good results wherever intensive onion culture is practiced.

Guaranteed to cure Bilious Attacks and Constipation, *Small* Bile Beans.

Economic entomology is that branch of the science which, looking beyond the mere collection and classification of insects, has to do with the control of those which injuriously affect agricultural products.

To aid Digestion take one *Small* Bile Bean after eating. 25c. per bottle.

Rooks intermarry, year after year, chiefly among the occupants of adjacent rookeries. If a male should be so bold as to bring home to his rookery a bride from a distance, the other rooks would refuse to receive her, and would force the pair to build some way off. In the neighborhood of big rookeries outlying nests of this kind may always be found.

Prevent and cure Constipation and Sick-Headache, *Small* Bile Beans.

ULCERS, CANCERS, SCROFULA, SALT RHEUM, RHEUMATISM, BLOOD POISON.

these and every kindred disease arising from impure blood successfully treated by that never-failing and best of all tonics and medicines,

SWIFT'S SPECIFIC SSS

Books on Blood and Skin Diseases free.
Printed testimonials sent on application. Address
The Swift Specific Co.,
ATLANTA, GA.

Red Cross Tansy Pills

Suppressed Menstruation PAINFUL Menstruation And a PREVENTIVE for FEMALE IRREGULARITIES. Are Safe and Reliable. Perfectly Harmless. Purely Vegetable! Never Fails!

The Ladies' Relief.

PRICE $1.00. Sent postpaid on receipt of price. Money refunded if not as we say. Vin de Cinchona Co., Des Moines, Iowa.

DALLAS NURSERY.

Choice Trees! Fair Prices!

I have a fine lot of fruit trees, which I will sell low for cash. All stock grafted with scions from trees bearing good fruit. Come and see my stock or write to me about it. C. M. WHITEMAN.

DR. PIERCE'S GALVANIC CHAIN BELT

Price $5, $10, $15, $20 and $25. Dr. Pierce's Celebrated Galvanic Appliances contain the Latest Improvements and give a current which can be instantly felt by the wearer. Warranted superior, in every respect, to all others now in use. The following letter from well-known residents of the Pacific Coast, will speak for themselves:

A LIFE RENEWER!

MR. E. A. WOODBURY, FORT CANBY, WASH., says—"Six months have now passed since I procured one of your $15-belts, and it gives me pleasure and much satisfaction to renew my testimony of eleven years ago in regard to their efficacy in the relief of ailments to which I have been subjected."

LAME BACK & RHEUMATISM CURED!

MR. J. W. FOSTER, A well-known shipwright of TACOMA, writes—"Your No. 3 Galvanic Chain Belt has done what a whole drug store could not do, for it has cured me of Sciatic Rheumatism and Weak Back, also, which came on through a fall into a ship's hold some ten years ago. I fell 18 feet on my back, and although I got up as if nothing had happened, and, according to what the doctor said, was not hurt, the back troubled me ever since until I tried your belt. *For one year now I have felt as I used to do so.*"

IMPORTANT NOTICE!

Dr. Pierce's Belts (with Suspensory Attachments for Men) will be sent free by registered mail, on receipt of above price, or C. O. D. by Express, with privilege of examination, and comparison with any similar appliance made in America, on receipt of $1. For further particulars, send 4c. in stamps for sealed Pamphlet No. 2, or call at the Manufactory and Headquarters of the Company, occupying the entire 2d, 3d and 4th floors, at the following address: Magnetic Elastic Truss Co., N. W. cor. Kearny & Sacramento Sts., San Francisco.

In answering advertisement please mention this paper.

DR. JORDAN & CO.'S GREAT MUSEUM OF ANATOMY

1051 Market St., San Francisco (Between 6th and 7th Sts.)

Go and learn how wonderfully you are made and how to avoid sickness and disease. Museum enlarged with thousands of new objects. Admission 25 cts.

Private Office—Same Building 1051 Market Street—Diseases of men: strictura, loss of manhood, diseases of the skin and kidneys quickly cured without the use of mercury. Treatment personally or by letter. Send for book.

Any person receiving a sample copy of his paper will please consider it an invitation to become a regular subscriber.

THE WILLAMMETTE.

—SALEM, OREGON.—

The Best Hotel between Portland and San Francisco.

FIRST-CLASS

In all its Appointments.

A. I. WAGNER, Proprietor

SALEM SOAP WORKS.

—ONLY THE—

PUREST AND BEST

materials are used in making all our

Laundry and Toilet Soaps.

Ask your Grocer for it.

JOS. KUERTON, PROPRIETOR.

BANKS.

M. M. ELLIS, President. C. G. COAD, Cashier.

DALLAS CITY BANK,

OF DALLAS, OREGON,

Transacts a general banking business in all branches;
Buys and sells exchange on principal point United States;
Makes collections on all points in the Pacific North west;
Loan money and discounts paper at the usual rates;
Allows interest on time deposits.

WILLIAMS & ENGLAND BANKING CO.,

SALEM, - - - OREGON

Do a general banking business and allow interest on time deposits.

DIRECTORS:
GEO. WILLIAMS, WM ENGLAN
H. P. MCNARY, J. A. BAKER
J. A. RICHARDSON.

Dallas Foundry!

—ALL KINDS OF—

IRON WORK TO ORDER.

Repairing Promptly Done.

ED. BIDDLE, - PROP.

OTHO WILLIAMS,

Merchant Tailor.

FINE WORK AND GOOD FITS A SPECIALTY.

DALLAS, OREGON.

EAST and SOUTH!

—VIA—
THE SHASTA ROUTE
—OF THE—
SOUTEERN PACIFIC CO.

Express Trains leave Portland Daily

LEAVE:		ARRIVE:	
Portland	7:00 P M	San Francisco	8:15 A M
San Francisco	7:00 P M	Portland	7:35 A M

Roseburg Mail Daily.

LEAVE:		ARRIVE:	
Portland	8:30 A M	Roseburg	5:50 P M
Roseburg	6:30 A M	Portland	4:30 P M

Albany Local Daily, Except Sunday.

LEAVE:		ARRIVE:	
Portland	5:00 P M	Albany	9:00 P M
Albany	3:30 A M	Portland	10:30 A M

DINING CARS ON OGDEN ROUTE
PULLMAN BUFFET SLEEPERS,
—AND—
SECOND CLASS SLEEPING CARS
Attached to all Through Trains.

WEST SIDE DIVISION.
Between Portland and Corvallis.
MAIL TRAIN DAILY. EXCEPT SUNDAY.

7:30 A M	Lv.	Portland	Ar. 5:30
10:58 A M	Lv.	Derry	Lv. 2:04 P
12:10 P M	Ar.	Corvallis	Lv. 12:55 P

At Albany and Corvallis connect with trains of Oregon Pacific railroad.

Express Daily, Except Sunday.

4:40 P M	Lv.	Portland	Ar. 8:30 A M
7:25 P M	Ar.	McMinnville	Lv. 5:45 A M

Portland and Willamette Division, Narrow Gauge.

Passenger depot, foot of Jefferson street.

AIRLIE MAIL—DAILY, EXCEPT SUNDAY.

Leave 9:40 a. m.	Portland	Arrive 3:00 p. m.
Leave 4:38 p. m.	Dallas	Arrive 8:27 a. m.
Arrive 6:05 p. m.	Airlie	Leave 7:00 a. m.

Through Tickets

To all Points in the Eastern States, Canada and Europe can be Obtained at Lowest Rates from I. N. Woods, agent Dallas.

R. KOEHLER, Manager. E. P. ROGERS, Asst. Gen. F. & P. Agt. Portland Oregon.

CARRIAGE FACTORY.

—At covered bridge, Dallas.—

O. H. COBB, PROP'R.

New work made to order and all farm implements or machinery repaired on short notice.

TRUCKING AND DRAYING

Warren Dunn.

Is prepared to do all kinds of hauling and respectfully asks a fair share of the public patronage.

BILLS COLLECTED MONTHLY.

PIANOS AND ORGANS

Buy from First Hands and save Middle Mens' large profits and Agents' Commissions. My stock comprises a full assortment of

CELEBRATED HALLET & DAVIS, RENOWNED KIMBALL PIANOS.

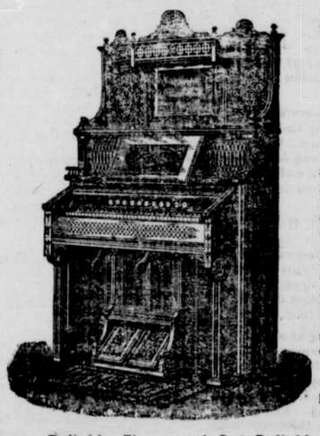

Old Reliable KIMBALL ORGANS,

I buy my pianos and organs from the manufacturer DIRECT, and save San Francisco jobbers' large profits; and, again, I sell to customers DIRECT myself or through my regular SALARIED salesmen, so that customers save agents and small dealers' large profits.

- - Buy from a Reliable Firm and Get Reliable Goods. - -

A FIVE YEARS' written WARRANTY given with every instrument sold. Old organs and pianos taken in part payment for new ones.

Catalogues mailed free to any address. Call and see me or write before buying.

L. V. MOORE,

305 WASHINGTON STREET, - - PORTLAND, OREGON

"ESPANO"

This wonderful preparation is Purely Vegetable: compounded from the prescription of the Official Physician to the Court of Spain. "Espano" recreates Mental and Nerve Power in Man and Woman.

An infallible remedy for Nervous and General Debility, Nervous Prostration, Creeping Paralysis, Weakness caused by Debilitating Losses, Excesses or Over-Indulgences, Incipient Softening of the Brain or Paresis, Dizziness, Loss of Memory, Confused Thoughts and all Brain, Nerve or Sexual Weaknesses. It has no equal in restoring the Stomach and Brain to its normal condition following the abuse of Alcoholic Beverages, or indulgence in the Opium, Morphine or Chloral habit.

THE GREAT SPANISH BRAIN AND NERVE REVIVER

Have you abused the laws of nature and injured your nervous system? Are you despondent and melancholy with confused ideas and gloomy thoughts? "ESPANO" will positively cure you. It contains no mineral poisons and is remarkable for awakening organic action throughout the system and an improvement in every tissue. It produces better muscles, bones, nerves, hair, nails, skin, blood and gives vigorous life to the unfortunate who has exhausted his powers. Prepared in tablet form and packed in boxes convenient to carry in the pocket. Each box contains 90 doses or enough to last one month and is worth many times its weight in gold. The price $1.00 per box or 6 boxes for $5.00 if ordered at one time and a guarantee will be given that any case mentioned above that it does not cure, the money will be refunded. As to our financial standing we refer to any bank in this city. Sent charges prepaid to any address in United States or Canada. Put up in plain wrapper with no mark to distinguish what it is. Send for circulars and testimonials. Address,

SPANISH MEDICINE CO.,
1 Stockton Street
SAN FRANCISCO, CAL., U. S. A.

An able Brain and Nerve Specialist can at any time be confidentially consulted entirely free of charge, personally or by mail, at the above address.