# OFFENSIVE ECZEMA

**Suffered Terribly. Doctors and Medicines Useless. Cured in Four Weeks by Cuticura.**

I have a boy, fifteen years old, born in Fishkill, portrait enclosed, who had the eczema so offensive that I could not stay in the room with him. The poor boy suffered terribly. His feet were terribly sore, he could not wear any shoes, and had therefore to stay at home from school. When he put on a pair of dry stockings in the morning, they would in one hour be saturated with moisture and very offensive even in the coldest weather. The disease began to spread over his body, especially his hands and fingers. The thumbs on both his hands became stiff and as useless as two withered sticks of wood. It would be useless for me to try to tell the suffering this boy endured. I took him to two different doctors, both gave him lots of medicine, but all to no use. He grew worse. I therefore despaired of ever having him cured. One day I saw the great benefits promised to those who would use CUTICURA REMEDIES. I went right away to the drug store and bought them. I must confess I had but little faith in them. However I used them according to directions, and to-day I say truthfully to all the world, if you wish to publish it, that my son is entirely cured, thank God and thank the discoverers of CUTICURA REMEDIES. They cured him in four weeks as sound as a gold dollar.

JOHN SAVAGE, Fishkill Village, N. Y.

## Cuticura Resolvent

The new Blood and Skin Purifier, internally, and CUTICURA, the great Skin Cure, and CUTICURA SOAP, an exquisite Skin Beautifier, externally, instantly relieve and speedily cure every disease and humor of the skin, scalp, and blood, with loss of hair, from infancy to age, from pimples to scrofula.

Sold everywhere. Price, CUTICURA, 50c.; SOAP, 25c.; RESOLVENT, $1. Prepared by the POTTER DRUG AND CHEMICAL CORPORATION, Boston.

"How to Cure Skin Diseases," 64 pages, 50 illustrations, and testimonials, mailed free.

PIMPLES, blackheads, red, rough, chapped, and oily skin cured by CUTICURA SOAP.

## MUSCULAR STRAINS

and pains, back ache, weak kidneys, rheumatism, and chest pains relieved in one minute by the **Cuticura Anti-Pain Plaster.** The first and only instantaneous pain-killing plaster.

Last December Portland had over 400 saloons, but within the last three months about fifty of them closed for lack of patronage, and now twenty-five more have gone to the wall because they could not pay the quarterly license of $100, required in advance.

**Beware of Ointments for Catarrh that contain Mercury,**

as mercury will surly destroy the sense of smell and completely derange the whole system when entering it through the mucous surfaces. Such articles should never be used except on prescriptions from reputable physicians, as the damage they will do is ten fold to the good you can possible derive from them. Hall's Catarrh Cure, manufactured by F. J. Cheney & Co., Toledo O., contains no mercury, and is taken internally, acting directly upon the blood and mucous surfaces of the system. In buying Halls's Catarrh Cure be sure you get the genuine. It is taken internally, and made in Toledo, Ohio, by F. J. Cheny & Co. Testimonials free.

Sold by druggists, price 75c per bottle.

Blood will tell in humans as well as animals. If either parent has a streak of meanness, dishonesty or other unworthy trait, it is sure to crop out in some of the children or grand children.

**$25,000 in Premiums.**

Offered by Liggett & Myers Tobacco Co. of St. Louis, Mo. The one guessing nearest the number of people who will attend the World's Fair gets $5,000, the second $1,000 etc. Ask your dealer for particulars o send for circular. Ten Star tobacco tags entitle you to a guess.

The state of South Carolina has undertaken to absolutely control the liquor business by closing up all the present saloons. The state is to furnish liquor to be sold only at certain places and under restrictions and to get any profits arising. The experiment will be watched with interest.

**Moses Price Cured of Rheumatism.**

The many cases of rheumatism cured by Chamberlain's Pain Balm during the past few months have given the people great confidence in its curative properties, and have shown that there is one preparation that can be depended upon for that painful and aggravating disease. Honaker Bros., Lorian, Ohio, says: "Mr. Moses Price, of this place was troubled with rheumatism for a long time. Chamberlain's Pain Balm has cured him. He says that the Balm has no equal." For sale by all druggists.

Almost without exception those who spend most time about the saloons are the ones least able to do so. To say nothing of the bad habits and evil associations being formed, nor of the certain damage caused by strong drink, the financial welfare of such men ought to cause them to lead a different life.

**Greatly Surprised.**

My wife was confined to her bed for over two months with a very severe attack of rheumatism. We could get nothing that would afford her any relief, and as a last resort gave Chamberlain's Pain Balm a trial. To our great surprise she began to improve after the first application, and by using it regularly she was soon able to get up and attend to her house work. E. H. Johnson, of C. J. Knutson & Co., Kensington, Minn. 50 cent bottles for sale by all druggists.

The man who succeeds at this day must push his business or somebody else will be constantly pushing in front of him. Printer's ink can be made to greatly assist in pushing any business.

Why suffer from dyspepsia and headache when Simmon's Liver Regulator will cure you?

Rabbitsburg is the name of a town in West Virginia.


BEST EFFECTIVE BEAUTY

**BileBeans Small**

Guaranteed to cure Billious attacks, Sick Headache and Constipation. 40 in each bottle. Price 25c. For sale by druggists.

Picture "7, 17, 79" and sample dose free. J. F. SMITH & CO., Proprietors, NEW YORK.


## LEO'S JUBILEE MEMORIAL.

**The Handsome Church of St. Joachim Presented to Him by the Faithful.**

Probably the most appropriate of the many presents given to Pope Leo in celebration of his episcopal jubilee is the Memorial Church of St. Joachim in Rome. The pope, it is said, encouraged the project, because he believes the erection of churches is a commendable thing in itself, and also because it would furnish work for the masons and builders of Rome, who are suffering from the prevalent depression in their arts. The church is certainly worthy of a place among the splendid architectural monuments of the Eternal City and is a suitable commemoration of a pontiff who is one of the most remarkable figures of contemporary Europe.

CHURCH OF ST. JOACHIM.

Rome was completely given over to the celebration of the jubilee, with which the Italian government did not interfere in the least. The original idea was to celebrate the occasion with an exhibition, but this was abandoned in favor of the pilgrimages, because only about five years have passed since a similar exhibition was held, and because it was expected that the contributions of the pilgrims would do much to help out the papal finances, which are said to be in anything but a flourishing condition.

The memorial church is dedicated to the pope's patron saint, his baptismal name being Joachim. It was on Feb. 19, 1843, that Leo's consecration as a bishop took place, and it was the fiftieth anniversary of this event that was commemorated.

**How to Harden Tender Feet.**

Sponge morning and evening with a preparation made of one tablespoonful of carbonate of soda and a half pint of cold water.

**Preventing Future Misery.**

If there is, in this vale of tears, a more prolific source of misery than the rheumatic twinge, we have yet to hear of it. People are born with a tendency to rheumatism, just as they are with one to consumption or to scrofula. Slight causes may develope this. As soon as the agonizing complaint manifests itself, recourse should be had to Hostetter's Stomach Bitters, which check its future inroads and banishes the rheumatic poison out of the system. This statement tallies exactly with the testimony of physicians who have employed this fine blood depurent in their private practice. There is also the amplest professional and general testimony as to the efficacy of the Bitters for malaria, liver complaint, constipation, indigestion, kidney trouble, nervousness and loss of appetite and flesh. After a wetting, whether followed by a cold or not, the Bitters is useful as a preventive of the initial attack of rheumatism.

Polk county is now pretty well represented in the Alaska government service, Judge Truitt, of Dallas, Hon E. T. Hatch and Dr. Poole, from McCoy, and J. M. Parry, of Falls City, being the incumbents.

Shiloh's Vitalizer is what you need for dyspepsia, torpid liver, yellow skin or kidney trouble. It is guaranteed to give you satisfaction. Price, 75 cents.

Almost without exception the shrewdest and most successful business men are advertisers, because they find it to pay.

Shiloh's Cure, the great cough and croup cure, is for sale by all druggists. Pocket size contains twenty-five doses, only 25 cents. Children love it.

If a young woman or married woman will keep in the path of modest propriety, say no evil of others and shun those who do, omit winningly smiling upon vulgar and unprincipled men, and in short keep strictly with a pure lady's sphere, there is not much probability of her getting a bad name.

**A Good Thing for Coughs and Colds.**

The more Chamberlain's Cough Remedy is used the better it is liked. We know of no other remedy that always gives satisfaction. It is good when you first catch cold. It is good when your cough is seated and your lungs are sore. It is good in any kind of a cough. We have sold twenty-five dozen of it and every bottle has given satisfaction. Stedman & Friedman, druggists, Minnesota Lake, Minn. 50 cent bottles for sale by all druggists.

It never hurts an honest man to watch or investigate his doings, and a dishonest one needs to be both watched and investigated. Every man's affairs should be put in such a shape that there can be no reason for suspicion.

**The Advertising**

Of Hood's Sarsaparilla is always within the bounds of reason because it is true; it always appeals to the sober, common sense of thinking people because it is true; and it is always full, substantiated by endorsements which, in the financial world would be accepted without a moment's hesitation.

For a general family cathartic we confidently recommend Hood's Pills.

The Toledo paper says that Uncle Barney Morrison and wife are the only old settlers remaining at Pioneer. They own a nice farm and are in comfortable circumstances. Barney spends his leisure hours in trapping beaver and other furs, at which he is an expert.

**Works, Not Words.**

To the man who puts "God Bless Our Home" upon the wall instead of a picture I always want to say: "Bless it yourself. Work for it, provide for it and honor it with your company." And to those magistrates and lawgivers who pray that God will bless our land with "special" gifts, I say, "Bless it yourselves by abolishing the laws that lay so many heavy burdens on the poor."—General M. M. Trumbull.

**Farmers Support a Boycott.**

At the annual session of the Farmers' Institute of the Eleventh congressional district of Iowa a resolution was unanimously adopted supporting the boycott on the Sioux City stove works, levied by the Molders' union. The question between the stove works and the union is in relation to the employment of non-union men, and the farmers stood up manfully for unionism.

# "German Syrup"

Martinsville, N.J., Methodist Parsonage. "My acquaintance with your remedy, Boschee's German Syrup, was made about fourteen years ago, when I contracted a Cold which resulted in a Hoarseness and a Cough which disabled me from filling my pulpit for a number of Sabbaths. After trying a Physician, without obtaining relief—I cannot say now what remedy he prescribed—I saw the advertisement of your remedy and obtained a bottle. I received such quick and permanent help from it that whenever we have had Throat or Bronchial troubles since in our family, Boschee's German Syrup has been our favorite remedy and always with favorable results. I have never hesitated to report my experience of its use to others when I have found them troubled in like manner." REV. W. H. HAGGARTY, of the Newark, New Jersey, M.E. Conference, April 25, '90.

A Safe Remedy.

G. G. GREEN, Sole Man'fr, Woodbury, N.J.

**Mrs. Stowe's Declining Years.**

Mrs. Harriet Beecher Stowe, who gave to the world "Uncle Tom's Cabin," has reached her eighty-first year in apparently as good physical condition as she was 10 years ago. The change more directly affects her mental than her physical constitution.

In pleasant weather she takes a daily walk out of doors, accompanied by Hannah, a faithful attendant who has been with her for years. These walks are confined to the pleasant streets in the vicinity of her residence on Asylum hill in Hartford. Whatever the weather, winter or summer, she rarely fails to visit Mrs. John Hooker, Mrs. Charles Dudley Warner and other ladies in adjoining residences.

Usually she is entertained with singing, of which she is very fond. Mrs. Hooker generally sings the older songs, familiar to Mrs. Stowe in her early days, and preferably familiar hymns. These she seems to enjoy more than anything else. In the selection of these hymns, however, Mrs. Stowe always chooses those of a stirring, lively movement. Anything of a slow, melancholy or sentimental order fails to interest her.

As one illustration of the peculiarity of her mental powers Mrs. Hooker cites the critical attention which her sister gives to hymns familiar to her early life. A word omitted or a wrong word used she notices on the instant and makes the correction. Certain lines and ideas appear to strongly impress themselves upon her mind, and her comments are at times very striking.—New York Commercial Advertiser.

**Reward For a Cup of Cold Water.**

Miss Burch of Ashford, Kent, has just succeeded to a fortune of £150,000 under remarkable circumstances. In May, 1888, when she lived at South Kensington, she was among a crowd watching the arrival of the debutantes at a Buckingham palace drawing room, when an old gentleman was overcome with faintness and was seen to stagger. A number of those who were standing around thought he was drunk, but Miss Burch at once saw that he was ill and supported him to a seat in the park. She dispatched a boy for a cup of water, which quickly revived the old gentleman, who, it appeared, had come up from the midlands. He was profuse in his expressions of gratitude and asked Miss Burch for her card, which she gave him. She heard nothing more of the matter until a few days ago, when she was waited upon by a London solicitor, who communicated to her the news that the old gentleman had recently died, and that having no near relatives he had bequeathed a large amount to others than members of his family, including a sum of £150,000 to the lady who, in his time of need, had extended a hand of sympathy and help toward him nearly five years ago.—Cor. London News.

**Lady Jeune on Overdress.**

Lady Jeune is of the opinion that if women would but determine to discard the ornaments, the garnitures, the trimmings and the stuffs of French manufacture and return to the simplicity and plainness of dress which satisfied their mothers and grandmothers they would give a stimulus to home production, and if they insisted on a certain standard of excellence in the material they purchased they would soon find their example followed by women of all classes. As it is, she can only groan over what she calls "the craze among women to overdress themselves and multiply their gowns."

It is no uncommon thing, as she says, for people to wear four or five gowns a day. Gowns must be changed—morning, walking, afternoon, evening, each has its separate apparel—and the tea gown, which is an invention of the last few years, is perhaps the most gorgeous and extravagant article in the list. It used to be said that women dressed to please men. If so, says Lady Jeune, those days are passed. Now they dress to outvie one another.—Exchange.

**The Movement For Short Dresses.**

English society is not only agitated by an anticrinoline crusade, but by what is named the Short Skirt league, led by Lady Haberton. Its object is to induce ladies to adopt a style of dress more suitable for out of door wear than the present one. Every member who joins the league engages to wear walking dresses not less than five inches off the ground all around. It is argued that the weight and inconvenience of the present gowns are such as to deter women from the exercise necessary to the maintenance of good health, while they expose the wearers to sickness by absorption of moisture. The movement has common sense to commend it. Ladies' costumes are nowadays very unwieldy affairs, and unless the wearer holds them up while traversing the streets they sweep over all sorts of debris, dust and mud and soon present anything but an attractive appearance.—Boston Journal.

**Miners' Workday In England.**

In the recent discussion in England over the question of parliament making a legal workday in certain industries the following facts regarding the coal mining industry were brought out: Out of 450,000 miners in England, 125,000 now work only 8 hours, 50,000 from 8½ to 8¾; 250,000 from 9 to 9½, and only 25,000, or a twentieth, work the 10½ to 10¾ hours which obtain in many American mines. A change to eight hours would therefore only affect three miners out of four and reduce the hours of these to a very small extent.

**Put up in neat watch-shaped bottles, sugar coated, *Small* Bile Beans. 25c. per bottle.**

Government experts have tested quite a number of sugar beets raised in this state and pronounced them good for that purpose. One of these days a factory for making sugar from beets will be an Oregon institution.

Allow me to add my tribute to the efficacy of Ely's Cream Balm. I was suffering from a severe attack of influenza and catarrh and was induced to try your remedy. The result was marvelous. I could hardly articulate, and in less than twenty-four hours the catarrhal symtoms and my hoarseness disappeared and I was able to sing a heavy role in Grand Opera with voice unimpaired. I strongly recommend it to all singers.—Wm. H. Hamilton, Leading Basso of the C. D. Hess Grand Opera Co.

The Oregonian is the best state advertising medium because it has the largest circulation and is more extensively read. For the very same reasons the TELEGRAM is the best Polk county advertising medium, if the advertiser wishes to reach the greatest possible number of readers. Week after week this paper contains more Polk county news than any other in existence and is naturally most sought after and most thoroughly read. Shrewd advertisers will make note of these facts.

Prejudice and ignorance have given way to Simmon's Liver Regulator. I has stood the test.

We are every week asked to give, at least, half a column of free advertising of the world's fair, but all such go specially to the waste basket.

It never failed to cure dyspepsia and liver complaint. Take Simmon's Liver Regulator.

At Owensboro, Ky. last week a fire destroyed a warehouse containing 19,000 barrels of whiskey worth $350,000. It would be a good things for mankind if all similar stuff on the face of the earth should meet a like fate.

If you are all run down, fagged out, take Simmon's Liver Regulator and be spry.

If a farmer spends much of his time loafing about grog shops, stores or any where else, its bad effects are sure to be seen in the neglected condition of things around his home.

Take Simmon's Liver Regulator. You can eat as much and whatever you please without injury.

It is now almost certain that a new railroad will run from Portland northeast, tapping the Northern Pacific at Yakima and the Great Northern on beyond that.

**Cure for Colds, Fevers and General Debility. *Small* Bile Beans. 25c. per bottle.**

A stock raiser says that one good 1,300 pound mare well handled is worth a dozen cayuse ponies.

**One *Small* Bile Bean every night for a week arouse Torpid Livers. 25c. per bottle.**

The backward spring is almost sure to make this a good fruit year in Oregon, but many an orchard will need spraying and other healthful doctoring.

**They increase appetite, purify the whole system and act on the liver, Bile Bean *Small*.**

The naval vessels in process of construction at various shipyards in this country are estimated to cost $53,000,000, and merchant vessels building are valued at $4,560,000.

The cheapest dress made by Worth, the Parisian milliner, even if of cotton, does not cost less than $150, and this he calls his "pauvrette costume"—the poor girl's dress.

**A Woman Suggested For Regent.**

A correspondent of the New York Tribune calls attention to the fact that death has left a vacancy in the board of regents of the New York university (a directing, not a teaching institution) and asks: "Has not the time come when women are fitted by education and experience to fill creditably positions on the highest governing board of education in the state? Would not the presence of a woman on the board of regents add to that body an educational influence of value? Is it not fitting that the place filled so honorably by Mr. George William Curtis should pass to a woman, especially since so large a work for the educational advancement of women was done by Mr. Curtis?" Professor Lucy M. Salmon of Vassar college and other college women are interested to secure the election of a representative woman as university regent.

**A Model Kitchen.**

In the Woman's building at the World's fair is to be shown a model kitchen, provided with every known labor saving device and convenience. It will be a revelation to housekeepers as showing the up to date possibilities of this department.

**Of Course She Knew It.**

Harry—Does she know you love her?

Fred—She can't help knowing it. Why, she told me she had $20,000 a year.—Life.

## PICTURESQUE AND CONVENIENT.

**$1,800 Will Build This Comfortable House, Suitable For City or Country.**

[Copyright, 1893, by American Press Association.]

The accompanying plans and perspective view represent a design suitable for a city lot or the country. The plans are worthy of consideration, and the exterior is picturesque and attractive. The veranda extends across the entire front, affording protection from the heat of the sun in the summer and shelter from the storms in winter. It belongs to the class known as a "1-chimney house." The staircase hall is of good size and may be used as a reception room if desired. The staircase itself is of pretty design, with yellow pine treads and risers, and ash newels, rails and balusters.

PERSPECTIVE VIEW.

Two steps above the floor of the main rooms is a broad landing, from which you may descend to the kitchen pantry, thus affording a good substitute for a back stairway and a direct communication with the kitchen and front door without passing through the principal rooms, a most desirable arrangement for any dwelling, and not usual or common in low cost houses. From the pantry is the door to the cellar stairs, which are placed directly under the main stairs. There is also a door opening into the parlor for convenience in case of reception or when entertaining guests.

The parlor and dining room are separated by an archway, which is intended to be hung with handsome portieres. The route from the kitchen to the dining room is through the china closet, which is fitted up with shelves for crockery and glassware in the usual way and pleasantly lighted by a small window. The advantages of having a china closet in such a location are that it is equally convenient to the kitchen and dining room. The kitchen is sufficiently large to afford space for a range, hot water boiler, sink and two laundry tubs.

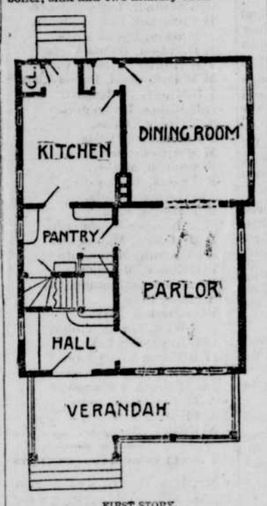


FIRST STORY.

In the second story is a large front chamber, with a dressing room and closet; one large chamber and one small bedroom in the rear, with a bathroom, hall and closets complete. The bathroom is located directly above the kitchen, so that the lengths of the supply and waste pipes to the different fixtures are as short as it is possible to make them.

The building is 1½ stories in height, the first story being 9 feet in the clear, while the second story is but 8 and takes in a part of the slope of the rafters near the ceiling. However, this is not a serious objection, as the rooms are well lighted and otherwise well arranged and finished.

There is a cellar under the entire house 6½ feet deep. The cellar walls are of stone, laid in cement mortar. Above the foundations the building is of frame—walls sheathed and clapboarded in the first story and shingled in second story. Gables and roofs shingled. Outside finish of white pine painted in two coats. Inside finish—except stairs—of cypress filled and varnished in two coats. Chimney of soft brick

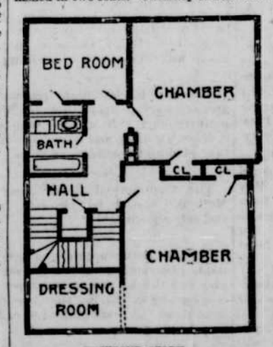


SECOND STORY.

inside, topped out above roof with hard brick. All doors of cypress. Walls and ceilings hard finished on one coat of brown mortar. Bronze hardware for first story; copper bronzed iron in second story. The building may be heated by stoves or a furnace. The building can be erected without a furnace for about $1,800.

D. W. KING.

**Low Hooks For the Little Ones.**

One reason that a young child may not learn to hang up its wraps is because it cannot. Hooks 4½ or 5 feet from the floor are not very encouraging to a 2½-foot baby. Therefore a row of hooks should be placed low down in the hall, and with this sort of start that baby may not go through life dropping coats and hats on chairs, sofas and other furniture.

**Guaranteed to cure Billous Attacks and Constipation, *Small* Bile Beans.**

Some body says an idle boy is very liable to become a bad boy, and bad boys are quite liable to become unworthy men, and an unworthy man is no credit to himself, his mother or any body else.

**To aid Digestion take one *Small* Bile Bean after eating. 25c. per bottle.**

Of the 69,000 Frenchmen who fought with Napoleon at Waterloo only eight now survive.

When ever you hear anyone assert that the present county court have done, are doing or will do anything contrary to the best interests of the people, set it down as untrue, or at least very improbable, until you have positive evidence to that effect.

**Prevent and cure Constipation and Sick-Headache, *Small* Bile Beans.**

**No Enemies of Tyrants Need Apply.**

Under the Chandler immigration and contract labor bill one of the classes of immigrants to be excluded from this country is "persons belonging to societies which favor or justify the unlawful destruction of property or life." The language is somewhat ambiguous, but a thorough application of the principle supposed to be embodied would require a most careful inquiry into the tenets of the organizations of working people in Europe. More than that, any one belonging to a society which sympathizes with the efforts of Russia to free itself from the power of a tyrant would be refused the privilege of landing on our shores. Taken in connection with the recently adopted treaty between this country and Russia, the clause quoted from Mr. Chandler's bill is very significant.


*Pimples* AND *Blotches*

*ARE EVIDENCE That the blood is wrong, and that nature is endeavoring to throw off the impurities. Nothing is so beneficial in assisting nature as Swift's Specific (S. S. S.) It is a simple vegetable compound. Is harmless to the most delicate child, yet it forces the poison to the surface and eliminates it from the blood.*

TRADE S.S.S. MARK

I contracted a severe case of blood poison that unfitted me for business for four years. A few bottles of Swift's Specific (S. S. S.) cured me. J. C. JONES, City Marshal, Fulton, Arkansas.

Treatise on Blood and Skin Diseases mailed free. SWIFT SPECIFIC CO., Atlanta, Ga.


## Treasurer's Notice.

NOTICE IS HEREBY GIVEN THAT ALL POLK county warrants endorsed prior to January 1st, 1892 are payable on presentation at the office of the treasurer of Polk county, Oregon, interest ceasing from the date of this notice.

Dated, at Dallas, Oregon, April 13th, 1893.

H. B. COSPER, County Treasurer.

## Administrator's Notice.

NOTICE IS HEREBY GIVEN THAT THE UNdersigned has been appointed by the honorable county court of Polk county, Oregon, administrator of the estate of Thomas Fearce, late of said county and state, deceased. All persons having claims against said estate are notified to present the same, duly verified, to me at my residence near Eola, in Polk county, Oregon, within six months from the date of the first publication of this notice, and all persons indebted to said estate will please make immediate payment to me.

J. L. COLLINS, Attorney for estate. W. T. PEARCE, Administrator.

Dated, April 14, 1893.

## Final Settlement.

In the county court of the state of Oregon for Polk county.

In re estate of John Bernthal, deceased.

NOTICE IS HEREBY GIVEN TO WHOM IT MAY concern, that I, J. J. Wiseman, administrator of said estate, have filed the final account of my doings therein, and Tuesday, June 6, 1893, has been set for hearing the same by the county court of Polk county, Oregon. All persons having objections thereto will appear at said time and file their objections, if any they have, otherwise said administrators will be closed and the administrator discharged.

BUTLER & TOWNSEND, Attorneys for estate. J. J. WISEMAN, Administrator.

Dated, this 14th day of April, 1893.


WANTED SALESMEN. Local and Traveling.

To represent our well known house. You need no capital to represent a firm that warrants nursery stock first class and true to name. WORK ALL THE YEAR. $900 per month to the right man. Apply quick, stating age. L. L. MAY & CO., Nurserymen, Florists and Seedsmen, St. Paul, Minn. This house is responsible.

DALLAS NURSERY.

Choice Trees! Fair Prices!

I have a fine lot of fruit trees, which I will sell low for cash. All stock grafted with scions from trees bearing good fruit. Come and see my stock or write to me about it. C. M. WHITEMAN.

LADIES' TEA

Is a pleasant drink, which will be borne by the stomach without nausea or griping. It acts thoroughly on the liver, kidneys and reproductive organs. A gentle physic, efficient diuretic, and is most useful in scant or painful menstruation. It aids digestion and reduces corpulency; clears the complexion, rendering it fair, and restoring the natural color of the skin; for it removes the bile, which by accumulation, produces the sallow, muddy complexion, peculiar to the constipated state. Sold by all druggists.

DR. PIERCE'S GALVANIC CHAIN BELT

Price $5, $10, $15, $20 and $25. Dr. Pierce's Electric Appliances contain the latest improvements and are a secret which can be instantly felt by the wearer. Warranted superior, in every respect, to all others now in use. The following letters from well-known residents of the Pacific Coast, will speak for themselves:

A LIFE RENEWER!

MR. E. A. WOODRUFF, FORT CANBY, WASH., says—"Six months have now passed since I procured one of your Belts, and it gives me pleasure and much satisfaction to renew my testimony of eleven years ago in regard to their efficacy in the relief of ailments to which I have been subjected."

LAME BACK & RHEUMATISM CURED!

MR. J. W. FORTMAN, a well-known shipwright of TACOMA, writes—"Your No. 2 Galvanic Chain Belt has done what a whole drug store could not do, for it has cured me of Sciatic Rheumatism and Weak Back, also, which came on through a fall into a ship's hold some ten years ago. I fell 18 feet on my back, and although I got up as if nothing had happened, and, according to what the doctor said, was not hurt, the back troubled me ever since until I tried your belt. *For one year now I have felt as I used to do.*"

IMPORTANT NOTICE!

Dr. Pierce's Belts (with Suspensory Attachments for Men) will be sent free by registered mail, on receipt of above price, or C. O. D. by Express, with privilege of examination, and comparison with any similar appliance made in America, on receipt of $1. For further particulars, send 4c. in stamps for sealed Pamphlet No. 2, or call at the Manufactory and Headquarters of the Company, occupying the entire 2d, 3d and 4th floors, at the following address: Electro-Medical Elastic Truss Co., N. W. cor. Kearny & Sacramento Sts., San Francisco.

*Please mention this paper.*

DR. JORDAN & CO'S GREAT MUSEUM OF ANATOMY

1051 Market St., San Francisco

Between 6th and 7th Sts.

Go and learn how wonderfully you are made and how to avoid sickness and diseases. Museum enlarged with thousands of new objects. Admission 25 cts.

Private Office, 211 Geary St. Diseases of men, stricture, loss of manhood, diseases of the skin and kidneys quickly cured without the use of mercury. Treatment personally or by letter. Send for book.

Any person receiving a sample copy of this paper will please consider it an invitation to become a regular subscriber.

THE WILLAMMETTE.

—SALEM, OREGON.—

The Best Hotel between Portand and San Francisco.

FIRST-CLASS

In all its Appointments.

A. I. WAGNER, Proprietor.

JAPANESE PILE CURE

A new and Complete Treatment consisting of Suppositories, Ointment in Capsules, also in box with Pills; a Positive Cure for External, Internal Blind or Bleeding, Itching, Chronic, Recent or Hereditary Piles, and many other diseases and female weaknesses; it is always a great benefit to the general health. The first discovery of a medical cure reaching the operation with the knife unnecessary hereafter. This remedy has never been known to fail. $1. per box, 6 for $5; sent by mail. Why suffer from this terrible disease when a written guarantee is given with 6 boxes, to refund the money if not cured. Send stamp for free Sample. Guarantee issued by WOODARD, CLARKE & CO., Wholesale and Retail Druggists, sole Agents, Portland Or. For sale by J. D. Bolt, sole agent for Dallas.


## BANKS.


M. M. ELLIS, President. C. G. COAD, Cashier.

DALLAS CITY BANK.

OF DALLAS, OREGON,

Transacts a general banking business in all branches;

Buys and sells exchange on principal point United States;

Makes collections on all points in the Pacific North west;

Loan money and discounts paper at the same rates;

Allows interest on time deposits.

WILLIAMS & ENGLAND BANKING CO.,

SALEM, - - - - OREGON

Do a general banking business and allow interest on time deposits.

DIRECTORS:

GEO. WILLIAMS, WM ENGLAN, J. W. HODSON, J. A. BAKER, J. A. RICHARDSON.

Dallas Foundry!

—ALL KINDS OF—

IRON WORK TO ORDER.

Repairing Promptly Done.

ED. BIDDLE, - PROP.

OTHO WILLIAMS,

Merchant Tailor.

FINE WORK AND GOOD FITS A SPECIALTY.

DALLAS, OREGON.

EAST and SOUTH!

—VIA—

THE SHASTA ROUTE

—OF THE—

SOUTHERN PACIFIC CO.

Express Trains leave Portland Daily

| LEAVE: | | ARRIVE: | |
|---|---|---|---|
| Portland | 7:00 P M | San Francisco | 8:15 A |
| San Francisco | 7:00 P M | Portland | 7:30 A |

Roseburg Mail Daily.

| LEAVE: | | ARRIVE: | |
|---|---|---|---|
| Portland | 8:30 A M | Roseburg | 5:50 P |
| Roseburg | 6:30 A M | Portland | 4:30 P |

Albany Local Daily, Except Sunday.

| LEAVE: | | ARRIVE: | |
|---|---|---|---|
| Portland | 3:00 P M | Albany | 9:00 P M |
| Albany | 3:30 A M | Portland | 10:30 A M |

DINING CARS ON OGDEN ROUTE

PULLMAN BUFFET SLEEPERS,

—AND—

SECOND CLASS SLEEPING CARS

Attached to all Through Trains.

WEST SIDE DIVISION.

Between Portland and Corvallis.

MAIL TRAIN DAILY EXCEPT SUNDAY.

| | | | |
|---|---|---|---|
| 7:30 A M Lv. | Portland | Ar. | 5:30 |
| 10:25 A M Lv. | Corvallis | Lv. | 2:05 P |
| 12:10 P M Ar. | Corvallis | Lv. | 12:35 P |

At Corvallis connect with trains of Oregon Pacific railroad.

Express Daily, Except Sunday.

| | | | |
|---|---|---|---|
| 4:40 P M Lv. | Portland | Ar. | 8:20 A M |
| 7:22 P M Ar. | McMinnville | Lv. | 5:40 A M |

Portland and Willamette Division, Narrow Gauge.

Passenger depot, foot of Jefferson street.

MIXED MAIL—DAILY, EXCEPT SUNDAY.

| | | | |
|---|---|---|---|
| Leave 3:00 p. m. | Portland | Arrive | 3:00 p. m. |
| Leave 4:58 p. m. | Dallas | Arrive | 8:27 a. m. |
| Arrive 6:05 p. m. | Alsea | Leave | 7:00 a. m. |

Through Tickets

To all Points in the Eastern States, Canada and Europe can be Obtained at Lowest Rates from I. N. Woods, agent Dallas.

R. KOEHLER, Manager. E. P. ROGERS, Asst. Gen. F. & P. Agt. Portland Oregon.

CARRIAGE FACTORY.

—At covered bridge, Dallas.—

O. H. COBB, PROP'R.

New work made to order and all farm implements or machinery repaired on short notice.

TRUCKING AND DRAYING

Warren Dunn.

Is prepared to do all kinds of hauling and respectfully asks a fair share of the public patronage.

BILLS COLLECTED MONTHLY.

PIANOS AND ORGANS

Buy from First Hands and save Middle Mens' large profits and Agents' Commissions. My stock comprises a full assortment of

CELEBRATED HALLETT & DAVIS, RENOWNED KIMBALL PIANOS, Old Reliable KIMBALL ORGANS,

I buy my pianos and organs from the manufacturer DIRECT, and save San Francisco jobbers' large profits; and, again, I sell to customers DIRECT myself for cash through my regular SALARIED salesmen, so that customers save agents and small dealers' large profits.

-- Buy from a Reliable Firm and Get Reliable Goods. --

A FIVE YEARS' written WARRANTY given with every instrument sold. Old organs and pianos taken in part payment for new ones.

Catalogues mailed free to any address. Call and see me or write before buying.

L. V. MOORE,

205 WASHINGTON STREET, - - PORTLAND, OREGON

THE OREGON HEDGE CO.

| | |
|---|---|
| PRESIDENT, | W. H. HOLMES. |
| VICE-PRESIDENT, | Z. F. MOODY. |
| SECRETARY, | P. S. KNIGHT. |
| TREASURER, | J. H. ALBERT. |

DIRECTORS:

W. H. Holmes, P. S. Knight, J. H. Albert, J. M. Keene, E. C. Cross.

J. A. GOODHUE, General Manager.

Combined Hedge and Wire FENCE.

Properly Constructed Hedge Fences are the Most Durable.

The cheapest and the best fence in use. Winds do not blow it down; floods do not wash it away; overflows do not injure it; it does not decay. For further particulars call at our office over

LADD & BUSH BANK,

Correspondence solicited. Salem, Oregon.

FIR PARK!

The new addition to Dallas, lies four blocks southwest of the court house, commanding a view of the whole town and surrounding country. Shade trees are set out along all the streets, which are graded and 80 feet wide. Size of lots—60x144, with allleys through the blocks.

PRICE $65 AND $95 PER LOT.

These lots are sold on the installment plan—$10 cash, balance on three, six, nine and twelve months' time without interest. This is by long odds the prettiest and best addition to Dallas.

Wm. P. WRIGHT, Agent.