TALENTED TRAMPS.

Two Incidents Which Furnish Considerable Food for Thought.

A few days ago a party of some five or six school-boys, on their way home, stopped in front of the home of one of their number. The conversation went from one study to another until it reached the subject of algebra; here it stopped; one of the boys declared himself unable to perform a difficult problem in quadratics which had been assigned to him. His companions tried to help him, but after all hands had failed it was given up as a bad job.

An old and besotted-looking individual who was shoveling coal a few doors away had been watching the boys for some time with a look of amusement on his grimy face. After each one had tried and failed, he slowly laid down his shovel, picked up a piece of coal, and, walking quietly up to the boys, requested permission to look at the problem. After a good deal of laughing it was shown to him, and without saying a word he quietly set to work, and in a few moments had correctly completed the example, writing it out on the pavement with the bit of coal. The boys looked on in wonderment, and could hardly believe their eyes, but were not slow to take advantage of the state of affairs, and in a few moments the work on the sidewalk had been transferred to paper.

The coal heaver in the meantime had resumed his work, which was soon completed, and the last seen of him he was disappearing in the side door of a saloon.

On another occasion a party of four men and one woman were seated in the parlor of a hotel not far from this city. Adjoining the parlor was a bar-room. Leaning against the bar, leisurely drinking, were several countrymen. At one of the tables sat a tramp half asleep. His arm was curled up, forming a support for his shaggy head, which was covered with a tattered slouch hat of ancient manufacture. Suddenly, through the half open door, there came the sound of music; the loungers stopped drinking for a moment, but almost immediately resumed their occupation. Nobody noticed the tramp. At the first sound he had raised his head from the table, and his eyes seemed glued to the door through which the music came. As it proceeded he arose and tottered toward it, but just as he entered the room the music stopped. All eyes turned on the tramp, who was making straight for the piano, which he reached a moment later. Lightly running his dirty fingers over the keys, suddenly he began to play Mendelssohn's "Wedding March." For nearly half an hour the tramp sat thus, playing nothing but the choicest classical music, with a touch and execution that was itself a marvel. The listeners sat astonished and in silence that was not broken until the tramp, rising from the piano, took his hat, and, going through the bar-room to the door, disappeared down the muddy road.—N. Y. Sun.

VENTILATION IN WINTER.

The Icelandic Plan Used by Some American Housekeepers.

Some house-mothers complain of a large increase of headache as soon as the house is shut up and the fires lighted for winter. One reason is that they pursue the Icelandic plan of ventilation. A gentleman spending a night in an Icelandic house, slept in a room with a number of Icelanders. During the night he awoke up almost suffocated for a breath of air. He awakened his host and asked if some air could not be obtained. The man reluctantly arose, and going to a keyhole in the side of the house, pulled out a cork and held it in his hand a minute or two, then with a shiver, he put it back and pounded it down, saying they should "all freeze to death," and returned to his pillow.

A warm house is an excellent thing in winter. So are warm sleeping rooms, despite the old prejudice some still hold against them. There is nothing health giving in children shivering half the night in cold beds trying to get warm. Many a delicate little one has gone to its grave by such a hardening process. No doubt one great cause for the increased longevity of the race in our land, is because of the warmer houses in winter. My children have slept in well warmed rooms all their lives, and are never under the doctor's care; often for a half dozen years at a time never have to consult one, an uncommon thing among village children of my acquaintance. Depend upon it there is a fallacy in this theory of toughening children, and hardening their constitutions by exposure to cold. Dr. William Hall says he "would as soon think of improving a new hat by banking it around." The only way to harden the constitution is by taking good care of it.

Well-warmed sleeping rooms in winter are a blessing, indeed, and a stove in an upper hall can often secure this. But the rooms should also be well aired some time during the day, and all the blessed sunshine of the short winter day let in somewhere.—Parlor and Kitchen.

Curious Chinese Proclamation.

An official at Ningpo, China, has a curious proclamation to agriculturists in meter of six syllables in behalf of the frog and the sparrow. Of the first it is said: "Frogs are produced in the middle of your fields; although they are little things, they are little human beings in form. They cherish a life-long attachment to their natal soil, and at night they melodiously sing in concert with clear voices. Moreover, they protect your crops by eating locusts, thus deserving the gratitude of the people. Why go after dark with lanterns, scheming to capture the harmless and useless things? Although they may be nice flavoring for your rice, it is heartless to slay them. Henceforward it is forbidden to buy or sell them, and those who do so will be severely punished." Sparrows "sing at their seasons sweetly in the trees," and are "not like wolves, tigers or leopards," which do harm to man. Their capture is alike forbidden.

—In New Zealand, where rabbits are a great pest, they are poisoned with malt, sown in furrows, as turnip seed would be sown; they feed at dusk and in the early morning. In a fortnight 10,000 rabbits were destroyed with only eight bushels of poisoned malt, on the Glen Erin estate, near Kyneton.

THE GREAT SIERRA KIDNEY AND LIVER CURE

Is a new and wonderful discovery, manufactured from the pure fresh juices of the herbs of California, in their natural state, containing all their original properties; delightful to the taste and immediate in its effects; positively containing no mineral in its composition. Perfectly harmless and a sure cure for all the many troubles arising from the Kidneys, Liver and Bladder; among which are Catarrh of the bladder and stomach Dropsy Diabetes, Bright's Disease burning, smarting pains in the back, Gravel and other disorders these organs are heir to. For Leucorrhea, Suppressed Menses, and all other female complaints, the Great Sierra Kidney and Liver Cure has no equal being a blood purifier and enricher, without blotching. It brings the fresh color of youth to the cheeks and clears the entire system of all impurities. You will immediately feel the beneficial effects of this wonderful medicine. Give it one trial; you will never be sorry. For sale by all druggists. Take no other.

—Doctor Macadam used to tell of a tipsy Scotchman making his way home on a bright Sabbath morning when the good folks were wending their way to the kirk. A little dog pulled the ribbon from the hand of a woman who was leading it, and, as it ran from her, she appealed to the first passer-by, who happened to be the inebriate asking him to whistle to her poodle. "Woman," he retorted, with that solemnity of visage which only a Scotchman can assume—"woman, this is no day for whustlin'!"

—The beautiful Earl crematory and chapel in Troy, N. Y., cemetery interests all travelers who visit it. The structure is of Westerly granite, and at the south end is a square tower ninety feet high. A low loggia connects this with the chapel, and in a room west of the chapel is the crematory proper, in which stands a retort constructed on the Venini system. The building was presented to the city by W. S. Earl, as a memento of his son.

—In Philadelphia, which has a colored population of about 35,000, the color line has almost entirely disappeared. There are six influential colored clubs in the city, three colored lawyers and five colored physicians. One of the colored lawyers has crossed swords with some of the most brilliant lights of the bar, and one of the physicians has a practice of $30,000 a year. Three colored dentists have a flourishing practice, and one landscape and one portrait artist are doing good work.

—Three of the new States—Montana and the two Dakotas—have given to women the right to vote at school elections. They have also provided that only one-third of the school lands can be sold at a time, and there must be an interval of five years between the offering of each portion, and none must be sold, unless after fifteen years, for less than ten dollars an acre. If these provisions are honorably carried out, the school systems of these States will have a splendid endowment.

Makeshow and Domuch.

Mrs. Makeshow—My dear Mrs. Domuch, I am collecting clothing for Mrs. Black, who is in great distress. She has four small children, and I am told is quite deserving.

Mrs. Domuch going to her drawer brings out several neatly laundered garments and presents them.

Mrs. Makeshow—Dear me, you do not mean to give such garments as those, do you? Why, they are real good and almost new. Haven't you something that is of no use?—Time.

—General Lew Wallace, one of the best representatives of American versatility, has stepped aside from the path of literature, for a moment, in order to perfect a little invention of which he is very hopeful. It is a steel railroad cross-tie, which the illustrious inventor believes will revolutionize railroad construction.

Take Hood's Sarsaparilla 100 Doses One Dollar

The Chief Reason for the great success of Hood's Sarsaparilla is found in the fact that Merit Wins. It is the best blood purifier and actually accomplishes all that is claimed for it. Prepared only by C. I. Hood & Co., Lowell, Mass.

THE BEST SEEDS are those put up by D. M. FERRY & CO. Who are the largest Seedsmen in the world. D. M. Ferry & Co's Illustrated, Descriptive and Priced SEED ANNUAL for 1890 will be mailed FREE to all applicants, and to last season's customers. It is better than ever. Every person using *Garden, Flower or Field Seeds* should send for it. Address D. M. FERRY & CO. DETROIT, MICH.

MONEY Can be made easy by raising Chickens. A large 32-page Illustrated Catalogue describing Incubators, Brooders, Brooding Houses, How and What to Feed, How long to keep them in the Brooder, Drinking Fountains, Diseases and their Cure, in fact more information than is given in many 25-cent books. Sent to any address on receipt of 2c. stamp. Wire Netting, Bone Mills, Bone Meal and all kinds of Poultry Supplies. Address,

Petaluma Incubator Co., Petaluma, Cal.

Two years ago last summer, at a kirmess given in Keene, a bronze bust of Cæsar Augustus, loaned by Mrs. C. H. Faulkner, disappeared and was supposed to have been stolen. A few mornings ago the missing bust was found on Mrs. Faulkner's front steps, where it had evidently been left by some person during the night.—Concord People and Patriot.

Sometimes to the Strong.

"That rival of yours seems to be in a fair way to cut you out. He's a pretty athletic fellow. Are you not afraid of him?"

"I? Oh, no; but her father is, so he has a better show than I have."—

ARE DR. DARRIN'S CURES PERMANENT?

Joseph Moore, Proprietor of the St. Charles Restaurant, Says They Are.

Editor Oregonian: For fifteen years prior to visiting Drs. Darrin I had been afflicted with a polypus in the nose, with catarrhal discharges; also sorely afflicted with rheumatism. About two years ago I consulted Dr. Darrin, and was cured by him in a short time by electricity and medicine. I have never had any return of my troubles, and consider myself permanently cured. Refer to me at the St. Charles hotel restaurant, Portland.

JOSEPH MOORE.

Drs. Darrin's New Place of Business.

Drs. Darrin can be consulted free at the Washington building, corner of Washington and Fourth streets, Portland. Rooms 16, 17, 22 and 23, third floor. Ask the elevator boy for room 16. Office hours, from 10 to 4 o'clock daily; evenings, 7 to 8; Sundays, 10 to 12. All curable chronic diseases, loss of manhood, blood taints, syphilis, gleet, gonorrhœa stricture, spermatorrhœa, seminal weakness, or loss of desire of sexual power, in man or woman, catarrh and deafness, are confidentially and successfully treated. Cures of private diseases guaranteed and never published in the papers. Most cases can receive home treatment after a visit to the doctor's office. Inquiries answered and circulars sent free. (Parties writing will please mention paper.)

Happy Recovery.

There is nothing I now enjoy that I do not owe to having used Dr. David Kennedy's Favorite Remedy, of Roundout, N. Y., at a time when I was suffering all that a human being could endure. My troubles began in my kidneys, from which I never expected to recover. My physician said I had Bright's disease. Later I had a bad attack of gravel. Six years ago last June—how well I remember that day—I saw Dr. Kennedy's Favorite Remedy advertised in our paper. After using three bottles I was well. I have never had a return of the disease, and though I am over sixty years of age I am vigorous and strong, as I was in my prime. What physicians and the many remedies I had taken could not do, Dr. Kennedy's Favorite Remedy did; it stayed the disease and made me a well woman.—Mrs. Emiline P. Mizner, Burg Hill, O.

DR. KENNEDY'S FAVORITE REMEDY, made at Rondout, N. Y. $1; 6 for $5.

Send for book, how to cure Kidney, Liver and Blood disorders.

The man who boasts that he is ready to shed his last drop of blood is apt to be particular about the first drop.

SURE CURE FOR PILES.

Sure cure for blind, bleeding and itching Piles. One box has cured the worst cases of ten years' standing. No one need suffer ten minutes after using Kirk's German Pile Ointment. It absorbs tumors, allays the itching, acts as a poultice, gives relief. Dr. Kirk's German Pile Ointment is prepared only for Piles and itching of the private parts, and nothing else. Every box is warranted.

Sold by Druggists and sent by mail on receipt of price, $1.00 per box. J. J. Mack & Co., Wholesale Agents, San Francisco.

The people are the roots of the State; if the roots are flourishing, the State will endure.

Holidays are Coming.

Rare novelties, shapes and artistic imported oleopraphic and chromatic cards. A large and beautiful collection sent by mail to anyone who will do this:—Buy a box of the genuine Dr. C. McLane's Celebrated Liver Pills, price 25 cents, and mail us the outside wrapper with your address, plainly written, and 4 cents in stamps. We will then mail you the above list with an elegant package of oleographic cards. Fleming Bros., Pittsburgh, Pa.

Hear both sides and all will be clear; hear but one and you will still be in the dark.

Did you ever go within a mile of a soap factory? If so, you know what material they make soap of. Dobbins' Electric Soap factory is as free from odor as a chair factory. Try it once. Ask your grocer for it. Take no imitation.

Let talkers talk, stick thou to what is best;
To think of pleasing all, is all a jest.

800 MEN WANTED

At $85.00 per month in advance. If you wish to engage with us we will send you $85 cash and guarantee expenses. Send $1 for complete instructions.

Address, J. C. WALL & CO., Tacoma, Wash.

BUY NORTHERN GROWN SEEDS AND PLANTS They are the best, hardiest, most productive and yield largest crops. FREE Beautiful catalogue with 500 illustrations mailed to any address upon application. 5 packets choice flower seeds, 10 cents. Pansies, Balsams, Asters, Sweet Peas, Phloxes, Poppies, etc., a specialty. L. L. MAY & CO., Florists and Seedsmen, ST. PAUL, MINN.

STANLEY HAS COME.

Agents are wanted in every town on the Pacific Coast for this valuable work. An ordinary canvasser can make from $10 to $20 a day. Only one agent in each town will be appointed. So write quick to G. P. WOODWARD, Publisher, 120 Sutter street, San Francisco.

CHICHESTER'S ENGLISH **PENNYROYAL PILLS** RED CROSS DIAMOND BRAND. Safe and always reliable. Ladies, ask Druggist for Diamond Brand, in red, metallic boxes, sealed with blue ribbon. Take no other. All pills in pasteboard boxes, pink wrappers are dangerous counterfeits. Send 4c. (stamps) for particulars, testimonials and "Relief for Ladies," in letter, by return mail. Name Paper. Chichester Chem'l Co., Madison Sq., Phila., Pa.

CATARRH,

HAY FEVER, CATARRHAL DEAFNESS.

A NEW HOME TREATMENT.

Sufferers are not generally aware that these diseases are contagious, or that they are due to the presence of living parasites in the lining membrane of the nose and eustachian tubes. Microscopic research, however, has proved this to be a fact, and the result is that a simple remedy has been formulated whereby these distressing diseases are rapidly and permanently cured in from one to three simple applications made at home by the patient once in two weeks. A pamphlet explaining this new treatment is sent free on application by A. H. Dixon & Son, 337 and 339 West King St., Toronto, Canada.—*Scientific American.*

When paths are constantly trodden they are kept clean, but when abandoned the weeds choke them up; so weeds choke the mind in the absence of employment.

Kissed Another Man's Wife.

"You scoundrel," yelled young Jacob Green,
At his good neighbor, Brown,
"You kissed my wife upon the street,—
I ought to knock you down."
"That's where you're wrong," good Brown replied,
In accents mild and meek;
"I kissed her, that I've not denied,
But kissed her on the cheek.
And I did it because she looked so handsome—the very picture of beauty and health. What is the secret of it?" "Well," replied Green, "since you ask it, I will tell you. She uses Dr. Pierce's Favorite Prescription. I accept your apology. Good night." "Favorite Prescription" is the only remedy for the delicate derangements and weaknesses of females, sold by druggists, under *a positive guarantee* of giving satisfaction in every case, or money paid for it returned.

For biliousness, sick headache, indigestion, and constipation, take Dr. Pierce's Pellets.

Cold and reserved natures should remember that though not unfrequently flowers may be found buried beneath the snow, it is chilly work to dig for them, and few care to take the trouble.

PILES! PILES!! PILES!!!

Dr. William's Indian Pile Ointment is the only sure cure for Blind, Bleeding or Itching Piles ever discovered. It never fails to cure old chronic cases of long standing.

Judge Coffinbury, Cleveland, O., Says: "I have found by experience that Dr. William's Indian Pile Ointment gives immediate relief."

Do not suffer an instant longer. Sold by Williamson's Manufacturing Co., Props., Cleveland, Ohio. 50c and $1.

Sold by L. Blumauer & Co., Wholesale Druggists, Portland, Or.

If afflicted with Sore Eyes, use Dr. Isaac Thompson's Eye Water. Druggists sell it. 25c.

TRY GERMEA for breakfast.

Smoke the best—"Tansill's Punch" Cigar.

HOSPITAL REMEDIES

THE Favorite Prescriptions of the Brightest Medical Minds in the world, as used by them in the Hospitals of London, Paris, Berlin and Vienna.

ONE MEDICINE FOR ONE DISEASE.

No. 1—Cures Catarrh, Hay Fever, Rose Cold, Catarrhal Deafness.
No. 2—Coughs, Colds, Bronchitis, Asthma, Consumption. A Peerless Remedy.
No. 3—Rheumatism, Gout.
No. 4—Liver & Kidneys, Dyspepsia, Indigestion, Constipation, Brights Disease.
No. 5—Fever and Ague, Dumb Ague, Malaria, Neuralgia.
No. 6—Female Weakness, Irregularities, Whites. A Golden Remedy.
No. 7—A Perfect Tonic, which gives Health, Form and Fullness, Clear Complexion, Good Blood and lots of it.
No. 8—Nervous Debility, Loss of Power Impotence, an incomparable remedy.

RELIABLE AGENTS WANTED. Every bottle guaranteed to cure its special disease if CURABLE and to give permanent relief ALWAYS. Descriptive Circulars sent free on application. HOSPITAL REMEDY COMPANY, Toronto, Canada.

BRONCHITIS CURED.

After spending Ten Winters South, was Cured by Scott's Emulsion.

143 Centre St., New York, June 25th, 1888.

The Winter after the great fire in Chicago I contracted Bronchial affections, and since then have been obliged to spend nearly every Winter South. Last November was advised to try Scott's Emulsion of Cod Liver Oil with Hypophosphites and to my surprise was relieved at once, and by continuing its use three months was entirely cured, gained flesh and strength and was able to stand even the Blizzard and attend to business every day. C. T. CHURCHILL.

Sold by all Druggists.

IN LUCK.

We offer until sold, to attract attention and pay our patrons, for sending away, 3 cases of dress plaids, browns, blue, and different shades, full 36 inches wide, heavy and strong, at 11 cents or 9 yards for $1; and 40 pieces plain brown, garnet and other shades of Cashmere, 36 inches wide, at same price; 20 pieces of gray goods and plaids, 30 inches wide, heavy and strong, for good wear, 12 yards $1. These goods are not all wool but are great bargains at these offers. For mailing add 3 cents per yard. In Ladies' Hose we offer some white at 15c, formerly sold at 30c; unbleached, full sizes, at 10c, used to bring $2 a dozen regular; we have black, brown and mixed at same price, but not so good; Men's striped ½ hose for Sunday wear, $1 per dozen up; Children's hose, 90c per dozen up. Some extra bargains in genuine French, all colors and all sizes, 25 cents, used to bring $6 per dozen. In dress buttons, nearly every shade, we can send you at 5c per dozen, or 50c a gross—two-bits a dozen asked for them elsewhere. We forgot to mention a woolen linsey in red and black plaids and other colors, about 28 inches wide, at 18c, or 6 yards for $1, good for school dresses. Muslins, ginghams, prints, Canton flannels, and many other goods, retailed at ½ cent a yard above closest jobbing prices until Jan. 1, 1890. Good warm gloves and mittens for the North Country, at 15 and 25 cents. It would take 10 columns to hold all we want to tell you. But send for full list, free, and it will be sent you—everything a family wants to see. Address **Smith's Cash Store, 418 Front St. San Francisco, Cal.**

DROPSY TREATED FREE.

Positively Cured with Vegetable Remedies.

Have cured many thousand cases. Cure patients pronounced hopeless by the best physicians. From first dose symptoms rapidly disappear, and in ten days at least two-thirds of all symptoms are removed. Send for free book of testimonials of miraculous cures. Ten days treatment furnished free by mail. If you order trial, send 10 cents in stamps to pay postage. DR. H. H. GREEN & SONS, Atlanta, Ga. If you order trial return this advertisement to us.

STEINWAY. KRANICH, PEASE & BEACH, Gabler, Roenish Pianos; Burdett Organs, Band Instruments. Largest stock of Sheet Music and Books. Bands supplied at Eastern Prices. MATTHIAS GRAY CO., 206 Post Street, San Francisco.

BIG G Cures in 1 TO 5 DAYS. Guaranteed not to cause Stricture. Mf'd only by the Evans Chemical Co. Cincinnati, Ohio. Trade Mark.

I prescribe and fully endorse Big G as the only specific for the certain cure of this disease. G. H. INGRAHAM, M. D. Amsterdam, N. Y.

We have sold Big G for many years, and it has given the best of satisfaction. D. R. DYCHE & CO., Chicago, Ill. $1.00. Sold by Druggists.

The Grave Gets Tired Yawning.

Seemingly, for certain wretched invalids who toddle feebly along, though always looking as if they were going to die, but omitting to do it. They dry up, wither, dwindle away finally, but in the mean time never having robust health, know nothing of the physical enjoyment, the zest of that existence to which they cling with such remarkable tenacity. They are always to be found trying to mend by tinkering at themselves with some trashy remedy, tonic or "pick me up" to give a fillip to digestion, or "help the liver." If such misguided folks would resort and adhere to Hostetter's Stomach Bitters it would be well with them. This superb invigorant supplies the stamina that the feeble require, by permanently reinforcing digestion and assimilation. It overcomes nervousness, insomnia, malaria, kidney complaints, biliousness, constipation, rheumatism and neuralgia.

Human foresight often leaves its proudest possessor only a choice of evils.

A Sure Cure for Drunkenness.

Dr. Livingston's antidote for the liquor habit is doing more to lift up the fallen than all other means combined. It will cure the worst cases in from three to ten days, without effecting diet or business. The antidote is never sold in drug stores. Address: Livingston's Chemical Company, rooms 10, 11 and 12, 229 First street, Portland, Oregon.

Be earnest and don't worry. Inspiration is good. Zeal is better. Work is best of all.

For Coughs, Sore Throat, Asthma, Catarrh and other diseases of the Bronchial Tubes, no more useful article can be found than *"Brown's Bronchial Troches."*

Better refuse to quarrel than make it up afterward.

THE GOOD OFFICE OF:

St. Jacobs Oil. Is well illustrated in the cure of neuralgia, the chief symptom of which is, an intermitting pain which follows the course of the nerve affected. St. Jacobs Oil by gentle rubbing and applied frequently, will cure

NEURALGIA.

196 Sackett St., Brooklyn, N. Y., Jan. 31, 1889.
I was taken with neuralgia in side and suffered 6 months. I was given up by doctors, but was cured by St. Jacobs Oil.
MICHAEL McGINN.

AT DRUGGISTS AND DEALERS.
THE CHARLES A. VOGELER CO., Baltimore, Md.

Uncle Remus on Tobacco.

You can't fool dis chile wid your trashto backy. I smoke SEAL, and don't you forget it. Some smokers think that anything that makes smoke, is good enough to go into a pipe. They will find by a little experience that there is a vast difference in Smoking Tobaccos. Just try "SEAL OF NORTH CAROLINA," and you will see the difference between it and the imitation.

Piso's Remedy for Catarrh is the Best, Easiest to Use, and Cheapest.
CATARRH
Sold by druggists or sent by mail. 50c. E. T. Hazeltine, Warren, Pa.

Its superior excellence proven in millions of homes for more than a quarter of a century. It is used by the United States Government. Endorsed by the heads of the Great Universities as the Strongest, Purest and most Healthful. Dr. Price's Cream Baking Powder does not contain Ammonia, Lime or Alum. Sold only in cans.
PRICE BAKING POWDER CO.
NEW YORK. CHICAGO. SAN FRANCISCO

The above Picture Represents
CAPTAIN S. GREENWOOD,
Master of the Steamship Kanawha.

About a year ago he observed a strange change in his feelings. He felt tired instead of vigorous; nervous instead of strong. His appetite became poor and his sleep broken. He tried to overcome these feelings, but they would not go. He then noticed pains and irritation in the water channels, and that the fluids passed were often thick and with a scum on top or a brick-dust sediment at the bottom. All these were the sure symptoms of that fearful disease, Catarrh of the Bladder, which has always been considered incurable, and they continued until the Captain was in a terrible condition. But he is the picture of health and vigor to-day, and he owes it entirely to that wonderful medicine, Hunt's Remedy. Capt. Greenwood says: "I am so certain of the great value of Hunt's Remedy, that I alway carry a supply on shipboard for the uses of my men, and I prescribe it whenever they are ailing. After curing me as it did, and restoring my wife, (whom the best physicians of New York said was dying of tumor,) to perfect health, I swear by it."

This Great Remedy *absolutely cures* all Kidney, Liver and Urinary Diseases.

For Sale by all Dealers.
C. N. CRITTENTON, General Agent, 115 Fulton St., N. Y.
Send for pamphlet to the Hunt's Remedy Co., Providence, R. I.

$75.00 TO $250.00 A MONTH can be made working for us. Agents preferred who can furnish a horse and give their whole time to the business. Spare moments may be profitably employed also. A few vacancies in towns and cities. B. F. JOHNSON & CO., 1009 Main St., Richmond, Va.

N. B.—Please state age and business experience. Never mind about sending stamp for reply. B. F. J. & Co.

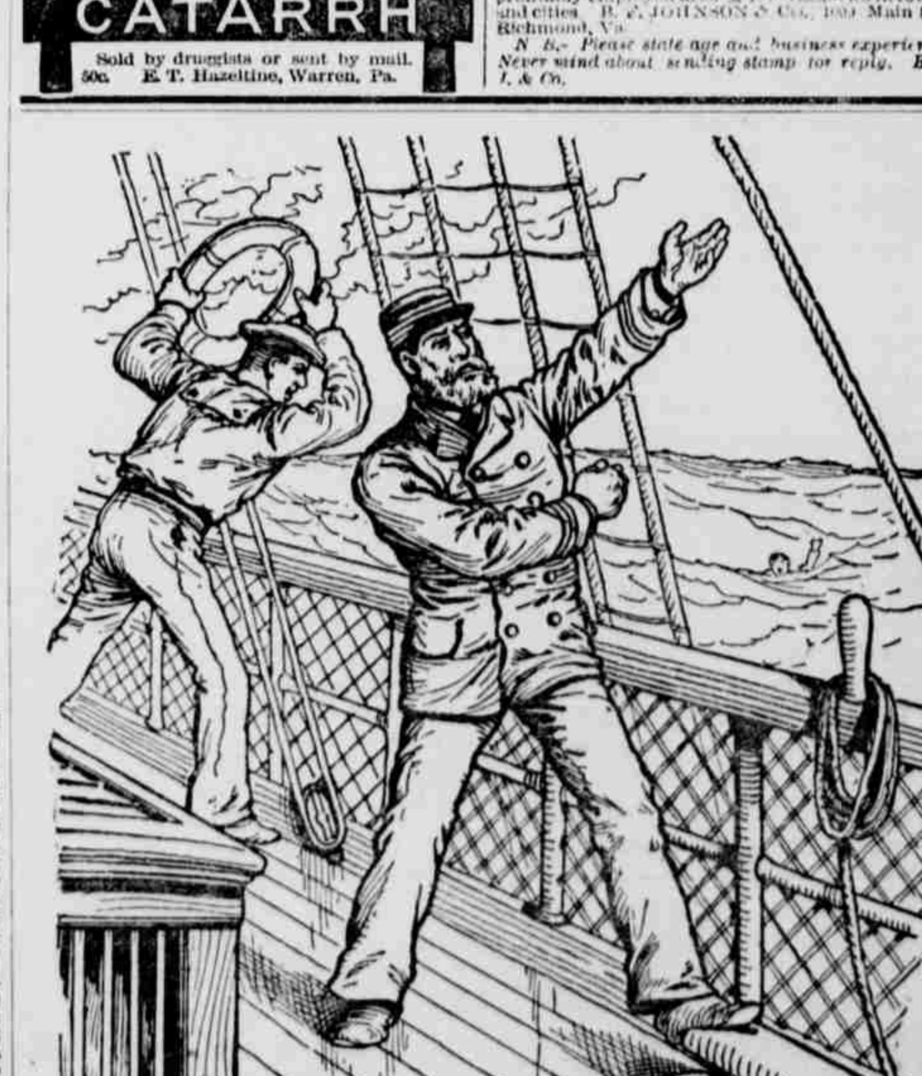

THE SAILOR'S DARING.

"Man overboard! Stand by to lower away the boats!" With what alacrity every man on board springs to his post at the dread cry, knowing a fellow creature's life is at stake! Yet that life is in no more danger than that of the man or woman who trifles with what may seem "a simple blood disorder," but which in reality is fast sowing the seeds of a fatal disease, when the early use of Dr. Pierce's Golden Medical Discovery would cleanse the blood, restore impaired digestion, tone up the vital organs and ward off consumption. It should take the place in the family corresponding to that occupied by the life preserver on shipboard. If taken in time, and given a fair trial, "Golden Medical Discovery" is **guaranteed** to cure. This it will do if taken in the earlier stages of consumption, but after a large part of the lungs have broken down, no medicine can stay its fatal progress. How important then that the earliest premonitory symptoms be heeded! Short breath, spitting of blood, occasional chilly sensations creeping up the spinal column, hacking cough, variable or poor appetite, feeble digestion, with gradual loss of flesh, cold feet, lassitude or general debility, should admonish one that all is not right.

You can't afford to fool away precious time if suffering from any considerable number of the above significant symptoms of approaching danger! It's madness to trifle and experiment with uncertain means of relief and cure when thus afflicted! Don't forget, at such a critical time, that the only medicine possessed of such positive curative properties as to warrant its manufacturers in selling it, through druggists, under a **positive guarantee** of its benefiting or curing *in every case*, is the world-famed "Golden Medical Discovery." For all Bronchial, Throat and Lung Affections, Weak Lungs, and kindred ailments, it is an *unequaled* remedy.

For a Complete Treatise on Blood and Skin Diseases, or for one on Bronchial, Throat and Lung Diseases, enclose ten cents, in stamps, state which book you want and address, WORLD'S DISPENSARY MEDICAL ASSOCIATION, 663 Main St., Buffalo, N. Y.

$500 OFFERED for an incurable case of Catarrh in the Head by the proprietors of DR. SAGE'S CATARRH REMEDY.

SYMPTOMS OF CATARRH.—Headache, obstruction of nose, discharges falling into throat, sometimes profuse, watery, and acrid, at others, thick, tenacious, mucous, purulent, bloody, putrid and offensive; eyes weak, ringing in ears, deafness; offensive breath; smell and taste impaired, and general debility. Only a few of these symptoms likely to be present at once. Dr. Sage's Remedy cures the worst cases. Only 50 cents. Sold by druggists everywhere.