## INDIANS FOUND THE CURE.

It is well known in the meteria medica that the greatest remedies are compounded from the juices extracted from natural herbs. The humble child of the forest, whose untutored mind knew nothing of our advanced medical science, has nevertheless been instrumental in teaching the great doctors of this age the elementary principles of their profession. Nature and nature's God has always cared for her suffering children, and provided a balm to heal all the curses that afflict mankind. The knowledge of the means come in a natural way. When the Sierra Chemical Company of this city first placed on the market their celebrated *Great Sierra Kidney and Liver Cure*, they knew it to be a wonderful discovery which came directly from the *Piute Indians*. It was submitted to the test of practical physicians, and reduced to a formula by chemical analysis. The good results of the medicines are shown by the testimonials that are constantly being received at their office, 2424 Mission street, San Francisco, and are being published daily.

All druggists sell these valuable goods. Take no other.

### Not for Fish.

Between Greensboro' and Salisbury the locomotive broke down and we lay for three hours while repairs were being made. There was a small lake near by, and the colonel got out his fishing tackle, hunted up a frog for bait, and tried his luck. He fished that pond lengthways and sideways and up and down and across for two hours and a half, and he was still at it when a white man came through the woods and stopped and inquired.

"Had any luck?"

"Not a bit."

"Fishing for fish?"

"Of course."

"Just to pass the time?"

"Yes."

"Then it's all right."

"Suppose I wasn't fishing just to pass the time?"

"Then I'd feel it my duty to tell you that this lake was drained off last week and every blessed fish scooped out. This 'ere water came in from the last rain."—Detroit Free Press.

### A Wasted Effort.

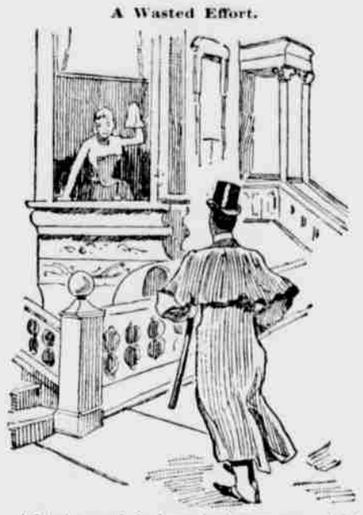

Adolph (much in love, but very near sighted)—Ah! she sees me coming and waves me a welcome.

Biddy (washing the window)—Phwat ails the dude on the outside? Shure he'll get some hot wather over him if he thrys mashin' me.—Life.

### Hated Monotony.

"Maude," he said, with a quivering quaver in the vowel sounds, "Maude, three weeks ago to-night I asked you to marry me."

"You did."

"And you said 'no.'"

"That was my answer."

"Two weeks ago to-night I asked you the same question."

"I remember."

"And you made the same reply."

"I did."

"A week ago I asked you to be my wife, and you said 'no' again."

"Yes."

"You have had another week to think the matter over, and I called to see whether you had arrived at any other conclusion."

She reflected a moment, and then said gently:

"Harry, I recognize the fact that each time I have answered you in precisely the same way. There has been nothing in my replies, so far, to relieve the similarity." Then, after another pause, she said, still more softly:

"Harry, I should hate very much to be considered monotonous."—Merchant Traveler.

### For the Public Weal.

"If you wish to live to any age at all," said the doctor, "you must give up those abominable cigarettes."

"But, doctor," argued the patient, "if you are so opposed to the use of tobacco, why are you always smoking yourself?"

"You see, my young friend," returned the doctor, "I so fully comprehend the great evil caused by tobacco that in my endeavor to benefit mankind I have made it my aim to smoke up as much of the vile weed as I possibly can."—The Epoch.

### No Possible Danger.

Guest—See here, waiter! There's a pin in this soup. Suppose I had swallowed it?

Waiter—It wouldn't have hurt yer, sah. Didn't you notice that it am a safety pin, sah?—The Epoch.

### Their Punishment.

Boy (reading history)—Pa, are dishonest people still punished by the stocks?

Pa (who speculates a little)—Occasionally, my son, occasionally; down in Wall street.—Texas Siftings.

## WOMEN AND TIGERS.

### A Narration of Feminine Exploits in Bagging Big Game.

The method of bagging tigers in Nepaul is peculiar to the country, says Eva Wyndham Quin in the Nineteenth Century, and has this great advantage that one is nearly always successful in shooting any tiger which has been marked down. Our friend who is quietly digesting the buffalo which he ate last night must be lying not far from his kill. So we advance with some three hundred elephants in a line and gradually close in upon him, shoulder to shoulder, in a huge ring, from which he has small chance of escape. As the circle contains a fairly large piece of jungle a "shikari" goes in on his elephant to ascertain exactly where the tiger is lying, and having found him at home we—six guns disposed on three howdah elephants—advance for the fray. Those who are accustomed to tiger shooting and think no more of bagging Master Stripes with a well-placed bullet than most do of knocking over a woodcock in a home cover will not realize the anxious feeling one experiences when for the first time one is perched on top of an elephant, poking about in thick undergrowth and expecting to see a tiger bound out of every bush. At last out he rushes with a mighty roar, and dashes round and round the ring, vainly trying to force his way through, while all the elephants trumpet loudly, with their trunks in the air, and their mahouts shriek and yell, so that one requires all one's nerve to fire and hit him under such alarming circumstances. But it is really a case of now or never, and I take a shot at a tigress as she is galloping by, and am lucky enough to hit her in the back with my first shot, and again in the shoulder with my second one, whereupon she charges straight at our elephant, but only to receive her death-blow from a second rifle in the howdah. One can not help feeling sorry to see such a noble beast laid low, but so great are the rejoicings when she is brought triumphantly into camp, thrown across an elephant's back, that one's regrets are soon forgotten in the pride and delight of having shot one's first tiger.

After this first day's sport we continue to have good luck, especially that red-letter day when, quietly moving across country with a line of elephants, we manage to surround five tigers. On entering the ring we first only catch sight of one tigress, which is cleverly hit in the shoulder by Mrs. Durand; then, to our astonishment, tigers seem to crop up in all directions—one pair of green eyes glare from beneath the grass at one point, and then yet another pair a few yards on, so that finally we realize there are four big cubs, besides the tigress, galloping among our elephants in the ring. Such a howling, growling, snarling, shouting, trumpeting, and firing off of rifles can never have been heard before. Wounded and furious the tigers take refuge in a small nullah, and there is some difficulty in finishing them off; but at last all five are ours, and piling them on to various elephants we return to camp in the fading light, the sun sinking peacefully in a glow of crimson and gold behind the trees, while the moon rises in the east and glints through the dark boughs as we wend our way home. By the camp fire are laid out our five tigers, and it is with some pride we examine their soft, golden winter coats and discuss again and again by the flickering light the excitement of the day's sport.

## WHY LEAVES TURN.

### A True and Scientific Explanation Given by an Eminent Botanist.

"Probably not one person in a thousand knows why leaves change their color in the fall," remarked an eminent botanist the other day. "The common and old-fashioned idea is, that all this red and golden glory we see is caused by frosts. A true and scientific explanation of the causes of the coloring of leaves would necessitate a long and intricate discussion. Stated briefly and in proper language, those causes are these: The green matter in the tissue of a leaf is composed of two colors, red and blue. When the sap ceases to flow in the fall, and the natural growth of the tree ceases, oxidation of the tissue takes place. Under certain conditions, the green of the leaf changes to red; under different conditions, it takes on a yellow or brown tint. This difference in color is due to the difference in combination of the original constituents of the green tissue, and to the varying conditions of climate, exposure and soil. A dry, cold climate produces more brilliant foliage than one that is damp and warm. This is the reason that our American autumns are so much more gorgeous than those of England. There are several things about leaves that even science can not explain. For instance, why one of two trees growing side by side, of the same age and having the same exposure, should take on a brilliant red in the fall and the other should turn yellow; or, why one branch of a tree should be highly-colored and the rest of the tree have only a yellow tint, are questions that are as impossible to answer as why one member of a family should be perfectly healthy and another sickly. Maples and oaks have the brightest colors."—Field and Forest.

—"It's hard times," said the poll parrot. "The first old maid who bought me sent me back to the store because I was so profane. I reformed, and the next one sent me back because, she said, it was just as lonesome with me as it was without."—Westminister Capital.

### Wonderful Cure By Electricity.

MR. EDITOR—Sir: I have been under Dr. Darrin's electric treatment for liver and kidney complaint and various other troubles. I had become very fleshy and he reduced me eighteen pounds in six months. In nearly all respects I am cured. Refer to me at Freeport, Wash.

L. P. SMITH.

### Mrs. Vliet, of Portland Heights, Cured.

MR. EDITOR: I have been under treatment for the last three years for a severe form of neuralgia or tic-douloreux in the head by some of the best physicians in the East, but received no relief. Have been under Drs. Darrin's electric treatment four months and am now sure he has effected a permanent cure.

MRS. F. W. VLIET,
Portland Heights.

### Miss Campbell's Good Luck.

MR. EDITOR: I am happy to state that Dr. Darrin, through his electric treatment, has cured me of catarrh, bronchitis and weak lungs. I was cured in three months. I reside on Sixth street, East Portland, and am employed at Litt's dressmaking establishment, where I can be referred to.

MISS SADIE L. CAMPBELL.

### Drs. Darrin's New Place of Business.

Drs. Darrin can be consulted free at the Washington building, corner of Washington and Fourth streets, Portland. Rooms 16, 17, 22 and 23, second floor. Ask the elevator boy for room 16. Office hours, from 10 to 4 o'clock daily; evenings, 7 to 8; Sundays, 10 to 12. All curable chronic diseases, loss of manhood, blood taints, syphilis, gleet, gonorrhœa, stricture, spermatorrhœa, seminal weakness, or loss of desire of sexual power, in man or woman, catarrh and deafness, are confidentially and successfully treated. Cures of private diseases guaranteed, and never published in the papers. Most cases can receive home treatment after a visit to the doctors' office. Inquiries answered and circulars sent free. (Parties writing will please mention paper.)

—She—"Of course the feminine half of humanity is the smarter. If not, how do you account for the fact that at the age when a man is still a gawky boy the woman has reached her self-possession and intellectual maturity?" He—"I don't know, unless it is because she hasn't so far to go."—Terre Haute Express.

—"Augustus," said Mrs. Henpeck severely, "I see a woman down in New Jersey has been convicted of being a common scold. I should like to see any brute of a man try that on me!" "But you are no common scold, Maria!" responded Mr. Henpeck, with a sigh. And Mrs. Henpeck is still wondering what he meant.—Life.

—A "fast" man undertook to tease a clergyman, and asked him, "Was it a male or a female calf that was killed for the prodigal son?" "A female," promptly replied the divine. "How do you know that?" "Because,"—looking the interrogator steadily in the face—"I see that the male is alive now."—Exchange.

A 10c. smoke for 5c. "Tansill's Punch."

The most precious of all possessions is power over ourselves.

Manners are not idle, but the fruit of loyal nature and of noble mind.

We always take credit for the good, and attribute the bad to fortune.


## From a Physician.

The prejudice which has prevaded the medical profession against articles of a proprietory nature has been largely overcome by Hood's Sarsaparilla, which has proven itself a great aid to the profession in many cases. Many physicians now prescribe it in their practice, and we take pleasure in presenting the following letter from a well known physician in Bloomington, Illinois:

"I have prescribed Hood's Sarsaparilla in cases where an alterative or blood purifier, so-called was needed, with the best results. I have also prescribed it in other cases, for indigestion, etc., with excellent results. I consider it a superior preparation, more reliable than any of the so-called sarsaparillas on the market." D. S. DYSON, M. D., Bloomington, Ill.

N. B. If you decide to take Hood's Sarsaparilla do not be induced to buy any other.

## Hood's Sarsaparilla

Sold by all druggists. $1; six for $5. Prepared by C. I. HOOD & CO., Apothecaries, Lowell, Mass.

**100 Doses One Dollar.**



You can certainly

# Stop Coughing

With 10 parts molasses or honey to one part of PERRY DAVIS'

# Pain Killer.

Take ½ teaspoonful often.

TRY IT.—

PAIN-KILLER also Cures Sore Throat, Diphtheria, Rheumatism, Neuralgia


### He Was Satisfied.

He had rung a door bell on Cass avenue, and a woman had opened the door, spit out half a dozen words and shut it against his toes, when he calmly proceeded to ring again.

"Didn't I tell you I didn't want to buy a hat rack?" she exclaimed as she opened the door again.

"Yes'm; but you don't suppose I would have the impudence to ring your door bell simply to ask you if you wanted a two shilling hat rack? I should consider it trifling with you."

"Well, what do you want?"

"In addition to hat racks I have tin lifters, stove handlers, chimney cleaners, furniture polish, silver paste, sham holders, the best cement in the world, feather dusters, babies' bibs, napkin rings, coarse and fine combs, hair pins, lemon extract, insect powder, face powders, cures for corns, pins and needles, gold and silver thim"——

"No!" she shrieked as soon as she could interrupt him.

"Ah! very well, madam. Good day. I am satisfied now that you do not desire any goods in my line."—Detroit Free Press.

There is but one secret of contentment, and that is to take your present circumstances as a boundary that for a moment cannot be passed and abide quietly within it.

"Why need it be?" we say, and sigh
When loving mothers fade and die,
And leave the little ones whose feet
They hoped to guide in pathways sweet.

It need *not* be in many cases. All about us women are dying daily whose lives might have been saved. It seems to be a wide-spread opinion that when a woman is slowly fading away with the diseases which grow out of female weaknesses and irregularities that there is no help for her. She is doomed to death. But this is not true. Dr. Pierce's Favorite Prescription is constantly restoring women afflicted with diseases of this class to health and happiness. It is the only medicine for these ailments, sold by druggists, under a *positive guarantee* from the manufacturers of its giving satisfaction in every case, or money paid for it will be refunded.

Dr. Pierce's Pellets, the original and only genuine Little Liver Pills; 25 cents a vial; one a dose.

Our dangers and delights are near allies;
From the same stem the rose and prickle rise.


### SURE CURE FOR PILES.

Sure cure for blind, bleeding and itching Piles. One box has cured the worst cases of ten years' standing. No one need suffer ten minutes after using Kirk's German Pile Ointment. It absorbs tumors, allays the itching, acts as a poultice, gives relief. Dr. Kirk's German Pile Ointment is prepared only for Piles and itching of the private parts, and nothing else. Every box is warranted.

Sold by Druggists and sent by mail on receipt of price, $1.00 per box. J. J. Mack & Co., Wholesale Agents, San Francisco.


We should do by time, as we do by a torrent, make use of it while we may have it, for it will not last always.


### Holidays are Coming.

Rare novelties, shapes and artistic imported oleographic and chromatic cards. A large and beautiful collection sent by mail to anyone who will do this:—Buy a box of the genuine Dr. C. McLane's Celebrated Liver Pills, price 25 cents, and mail us the outside wrapper with your address, plainly written, and 4 cents in stamps. We will then mail you the above list with an elegant package of oleographic cards. Fleming Bros., Pittsburgh, Pa.


There is no greater weakness than that of letting our happiness depend too much upon the opinions of others.


### PILES! PILES!! PILES!!!

Dr. William's Indian Pile Ointment is the only sure cure for Blind, Bleeding or Itching Piles ever discovered. It never fails to cure old chronic cases of long standing.

Judge Coffinbury, Cleveland, O., Says: "I have found by experience that Dr. William's Indian Pile Ointment gives immediate relief."

Do not suffer an instant longer. Sold by Williamson's Manufacturing Co., Props., Cleveland, Ohio. 50c and $1.

Sold by L. Blumauer & Co., Wholesale Druggists, Portland, Or.


No man can afford to set his chronometer by anything except the sun.

Variety's the very spice of life,
That gives it all it's flavor.


**Throat Diseases** commence with a Cold, Cough, or over-fatiguing the voice. These symptoms (which, if neglected, often result in a chronic trouble of the Throat) are allayed by the use of *Brown's Bronchial Troches.*


Suffering is the surest means of making us truthful to ourselves.


# SCOTT'S EMULSION

OF PURE COD LIVER OIL AND HYPOPHOSPHITES.

**Almost as Palatable as Milk.**

*So disguised that the most delicate stomach can take it. Remarkable as a FLESH PRODUCER. Persons GAIN rapidly while taking IT.*

SCOTT'S EMULSION is acknowledged by Physicians to be the FINEST and BEST preparation of its class for the relief of

**CONSUMPTION, SCROFULA, GENERAL DEBILITY, Wasting Diseases of Children, and CHRONIC COUGHS.**

*Sold by all Druggists.*



GIG. Cures in 1 TO 5 DAYS. Guaranteed not to cause Stricture. Mfd only by the Evans Chemical Co. Cincinnati, Ohio. Trade Mark.

I prescribe and fully endorse Big G as the only specific for the certain cure of this disease.
G. H. INGRAHAM, M. D., Amsterdam, N. Y.

We have sold Big G for many years, and it has given the best of satisfaction.
D. R. DYCHE & CO., Chicago, Ill.

$1.00. Sold by Druggists.



$5 A DAY AT HOME.

Drop a Postal Card —TO THE— NEW YORK ART CO 225 First St., Portland, Ore



## Electrotype and Stereotype FOUNDRY

— HAS BEEN —

ESTABLISHED AT PORTLAND

— BY —

PALMER & REY.



## CATARRH,

### HAY FEVER, CATARRHAL DEAFNESS.

### A NEW HOME TREATMENT.

Sufferers are not generally aware that these diseases are contagious, or that they are due to the presence of living parasites in the lining membrane of the nose and eustachian tubes. Microscopic research, however, has proved this to be a fact, and the result is that a simple remedy has been formulated whereby these distressing diseases are rapidly and permanently cured in from one to three simple applications made at home by the patient once in two weeks. A pamphlet explaining this new treatment is sent free on application by A. H. Dixon & Son, 337 and 339 West King St., Toronto, Canada.—*Scientific American.*


Truth begets hatred, familiarity contempt, and success envy.


### HOW I SAVED MY LIFE.

I was taken sick while at the dinner table with terrible distress in my stomach. Before this I had been hearty and strong. For fourteen days I kept getting worse, despite the efforts of two doctors. I lost forty pounds, and was satisfied that I could live but a few days. My trouble was Stomach and Liver Complaint, resulting in an attack of bilious colic. At this time I saw Dr. David Kennedy's Favorite Remedy, of Rondout, N. Y., advertised, and sent for a bottle. I also sent for my physician, and told him that I was going to try the Favorite Remedy. He examined it and told me to use it three days and let him know the result. In the three days I walked four miles. Dr. Kennedy's Favorite Remedy has saved my life.—W. S. Bitzer, Slate Mills, Ross Co., Ohio.

DR. KENNEDY'S FAVORITE REMEDY, made at Rondout, N. Y. $1; 6 for $5.

Send for book, how to cure Kidney, Liver and Blood disorders.


The step from knowing to doing is rarely taken.

If you have ever used Dobbins' Electric during the 24 years it has been sold, you *know* that it is the best and purest family soap made. If you haven't tried it, ask your grocer for it *now*. Don't take imitation. There are lots of them.

Men are to be esteemed for virtue, not wealth.

If afflicted with Sore Eyes, use Dr. Isaac Thompson's Eye Water. Druggists sell it. 25c.

TRY GERMEA for breakfast.


# ST. JACOBS OIL

TRADE MARK

THE GREAT REMEDY FOR PAIN

CURES PERMANENTLY

SPRAINS.

Washington, Tex., June 26, 1888.

Had suffered off and on for fifteen years with strained back; no trouble with it now; two years ago was cured by St. Jacobs Oil. No return. H. CARTMELL.

AT DRUGGISTS AND DEALERS.

THE CHARLES A. VOGELER CO., Baltimore, Md.



TRADE **S.S.S.** MARK

Having for the past four or five years been troubled with pimples and blotches on my face and body, and finding no relief in any of the chemically prepared soaps and medicines prescribed for me by physicians, I concluded to try your S. S. S. remedy, and have found great relief in the same, four bottles clearing my skin entirely. I cheerfully recommend your medicine to all who are in the position that I have been in. You can use this letter and my name as a testimonial to the merits of the S. S. S. remedy.

Very truly yours, ALFRED P. ROBINSON,
320 Sansome St., San Francisco, Cal.

☞ Send for our books on Blood and Skin Diseases and advice to sufferers, mailed free.

THE SWIFT SPECIFIC CO., Drawer 3, Atlanta, Ga.



# HOSPITAL REMEDIES

THE Favorite Prescriptions of the Brightest Medical Minds in the world, as used by them in the Hospitals of London, Paris, Berlin and Vienna.

ONE MEDICINE FOR ONE DISEASE.

**No. 1—Cures Catarrh,** Hay Fever, Rose Cold, Catarrhal Deafness.
**No. 2—Coughs,** Colds, Bronchitis, Asthma, Consumption. A Peerless Remedy.
**No. 3—Rheumatism,** Gout.
**No. 4—Liver & Kidneys,** Dyspepsia, Indigestion, Constipation, Brights Disease.
**No. 5—Fever and Ague,** Dumb Ague, Malaria, Neuralgia.
**No. 6—Female Weakness,** Irregularities, Whites. A Golden Remedy.
**No. 7—A Perfect Tonic,** which gives Health, Form and Fullness, Clear Complexion, Good Blood and lots of it.
**No. 8—Nervous Debility,** Loss of Power Impotence, an incomparable remedy.

RELIABLE AGENTS WANTED.

Every bottle guaranteed to cure its special disease. CURABLE and to give permanent relief ALWAYS. Descriptive Circulars sent free on application. HOSPITAL REMEDY COMPANY, Toronto, Canada.



CHICHESTER'S ENGLISH

## PENNYROYAL PILLS

RED CROSS DIAMOND BRAND. Safe and always reliable. Ladies, ask Druggist for *Diamond Brand*, in red, metallic boxes, sealed with blue ribbon. Take no other. All pills in pasteboard boxes, pink wrappers, are dangerous counterfeits. Send 4c. (stamps) for particulars, testimonials and "Relief for Ladies," in letter, by return mail. *Name Paper.* Chichester Chem'l Co., Madison Sq., Phila., Pa.



THE GREAT OVERLAND ROUTE!

# Northern Pacific RAILROAD,

The ONLY LINE Running Pullman Palace Sleeping Cars, Magnificent Day Coaches, and Elegant Emigrant Sleeping Cars (with berths free of charge)

FROM WASHINGTON AND OREGON POINTS TO THE EAST VIA

**St. Paul and Minneapolis.**

The Only | Transcontinental Line Running PALACE DINING CARS. | Meals 75c

**Fastest Time Ever Made from the Coast over the NORTHERN PACIFIC R. R.**

—TO—

| | |
|---|---|
| SIOUX CITY, | COUNCIL BLUFFS, |
| ST. JOSEPH, | ATCHISON, |
| LEAVENWORTH, | KANSAS CITY, |
| BURLINGTON, | QUINCY, |
| ST. LOUIS, | CHICAGO, |

And all points throughout the East and Southeast, via St. Paul and Minneapolis.

THE ONLY LINE RUNNING

**Through Emigrant Sleeping Cars**

ENTIRE LENGTH OF ROAD

And hauled on regular Express Trains over the Entire Length of the Northern Pacific Railroad.

F. CHARLTON Gen. West'n Pass. Agt., No. 7 Washington street, Portland.



**$75.00 TO $250.00 A MONTH** can be made working for us. Agents preferred who can furnish a horse and give their whole time to the business. Spare moments may be profitably employed also. A few vacancies in towns and cities. B. F. JOHNSON & CO., 1009 Main St., Richmond, Va.

*N. B.—Please state age and business experience. Never mind about sending stamp for reply. B. F. J. & Co.*


### A Valuable Medical Treatise.

The edition for 1890 of the sterling Medica Annual, known as Hostetter's Almanac, is now ready, and may be obtained, free of cost, of druggists and general country dealers in all parts of the United States, Mexico, and indeed in every civilized portion of the Western Hemisphere. This Almanac has been issued regularly at the commencement of every year for over one-fourth of a century. It combines, with the soundest practical advice for the preservation and restoration of health, a large amount of interesting and amusing light reading, and the calendar, astronomical calculations, chronological items, etc., are prepared with great care, and will be found entirely accurate. The issue of Hostetter's Almanac for 1890 will probably be the largest edition of a medical work ever published in any country. The proprietors, Messrs. Hostetter & Co., Pittsburgh, Pa., on receipt of a two-cent stamp, will forward a copy by mail to any person who cannot procure one in his neighborhood.


FULL WEIGHT PURE

# DR. PRICE'S CREAM BAKING POWDER

MOST PERFECT MADE.

Its superior excellence proven in millions of homes for more than a quarter of a century. It is used by the United States Government. Endorsed by the heads of the Great Universities as the Strongest, Purest and most Healthful. Dr. Price's Cream Baking Powder does not contain Ammonia, Lime or Alum. Sold only in cans.

PRICE BAKING POWDER CO.
NEW YORK. CHICAGO. SAN FRANCISCO.

### Uncle Remus on Tobacco.

You can't fool dis chile wid your trash tobacky. I smoke SEAL, and don't you forget it.

Some smokers think that anything that makes smoke, is good enough to go into a pipe. They will find by a little experience that there is a vast difference in Smoking Tobaccos. Just try "SEAL OF NORTH CAROLINA," and you will see the difference between it and the imitations.


Piso's Remedy for Catarrh is the Best, Easiest to Use, and Cheapest.

CATARRH

Sold by druggists or sent by mail. 50c. E. T. Hazeltine, Warren, Pa.



HOLMES Business College

100½ Third St., Portland, Oregon.

A SCHOOL OF THOROUGH, PRACTICAL BUSINESS TRAINING.

BOOKKEEPING. *Arithmetic, Penmanship, Banking, Business and Legal Forms.*
SHORTHAND. *Correspondence, Spelling and all the English Branches. Send for*
TYPE-WRITING. *Catalogue and College Journal.*



STEINWAY. KRANICH. & BACH. PEASE. Gabler, Roesh Pianos; Burdett Organs. Band Instruments. Largest stock of Sheet Music and Books. Bands supplied at Eastern Prices. MATTHIAS GRAY CO. 206 Post Street, San Francisco.



TACOMA

BUSINESS COLLEGE

— WILL GIVE YOU —

Thorough and Practical Instruction

— IN ALL —

Business and Academic Subjects

Send for Circular to

PROFESSOR J. W. TAIT,

TACOMA, WASH.



SEATTLE Business College

**Boston Block, Seattle, Washington.** Actual Business, Shorthand, plain and Ornamental Penmanship and practical English departments.

☞ Specimens of penmanship and illustrated catalogue sent free.

Students Admitted at anyTime.



# IN LUCK.

We offer until sold, to attract attention and pay our patrons, for sending away, 3 cases of dress plaids, browns, blue, and different shades, full 36 inches wide, heavy and strong, at 11 cents or 9 yards for $1; and 40 pieces plain brown, garnet and other shades of Cashmere, 36 inches wide, at same price; 20 pieces of gray goods and plaids, 30 inches wide, heavy and strong, for good wear, 12 yards $1. These goods are not all wool but are great bargains at these offers. For mailing add 3 cents per yard. In Ladies' Hose we offer some white at 15c, formerly sold at 30c; unbleached, full sizes, at 10c, used to bring $2 a dozen regular; we have black, brown and mixed at same price, but not so good; Men's striped ½ hose for Sunday wear, $1 per dozen up; Children's hose, 90c per dozen up. Some extra bargains in genuine French, all colors and all sizes, 25 cents, used to bring $6 per dozen. In dress buttons, nearly every shade, we can send you at 5c per dozen, or 50c a gross—two-bits a dozen asked for them elsewhere. We forgot to mention a woolen linsey in red and black plaids and other colors, about 28 inches wide, at 18c, or 6 yards for $1, good for school dresses. Muslins, ginghams, prints, Canton flannels, and many other goods, retailed at ½ cent a yard above closest jobbing prices until Jan. 1, 1890. Good warm gloves and mittens for the North Country, at 15 and 25 cents. It would take 10 columns to hold all we want to tell you, but send for full list, free, and it will be sent you—everything a family wants to see. Address **Smith's Cash Store, 418 Front St., San Francisco, Cal.**



**$5 to $8 a day.** Samples worth $2.15 FREE. Lines not under horses' feet. Write **Brewster Safety Rein Holder Co., Holly, Mich.**