The Oregon Scout.

UNION, OREGON, SAT. SEP. 11, 1886.

TO ADVERTISERS.

The SCOUT has a Much Larger Circulation than any Paper in this Section of the State, and is, therefore the BEST ADVERTISING MEDIUM.

This is a True Statement, and we shall not all wit to be questioned by any other paper. Advertisers will do well to make a note of this.

PINE CREEK ROAD INVESTIGATION.

We have refrained from expressing an opinion regarding the injunction suit brought by the county against the Pine Creek Road Commissioners, until such time as we could do so intelligently. Last week a party of practical and experienced men were sent out by the court, to take measurements and carefully examine the road, so that they might be able to testify as to the manner in which the road had been constructed. The principal specifications of the contract are to the effect that the road shall be built on the survey of D. D. Griffith, (the grades of which in no place exceed 12 feet to the 100) that the trees shall be cleared away at least 15 feet in width, and all grades dug away so that there shall be st least 6 feet of solid road bed. Certainly if this contract had been complied with, a good and practicable road would have been the result. We learn, however, from evidence given under oath, by the gentlemen sent out to investigate (and their testimony cannot be impeached) that the road does not correspond in any particular with the requirements of the contract, but little attention, seemingly, having been paid to the line of survey, from which numerous departures are made, causing sharp curves in the road and steep and precipitous hills, some of which for long distances vary from 20 to 30 feet to the hundred. The solid road bed of the grades average about three and one-half feet wide, being in many places dangerous. The bridges are covered with poles, laid on loose, numerous stumps in the road, and but little or no clearing of trees having been made. These being facts, and we cannot doubt but that tehy are, the case becomes at once of considerable interest to the tax-payers of the county, and the action of Judge Goodall in restraining these over anxious road commissioners will be heartily approved by all, inasmuch as the road, when accepted by them, becomes a county road, and will have to be kept open and in repair by the county. Had the road been completed according to contract, it would have required but little to keep it in repair, and would have been a very acceptable gift. As it is there is nothing particularly inviting about it. It is to be hoped that this matter will be vigorously pushed and whatever rottenness there may be in the matter, be fully brought to light, and the contractors be made to build such a road as they agreed to build, and such as the people have a right to expect.

A REGULAR DAISY.

The *Portland News* has a correspondent in Baker City who is stuffing its columns with a lot of slush that contains more double distilled prevarication to the square inch than anything we have read for many days. To read his articles, one would imagine that the rocky, sage brush plains of Baker county were covered with fields of waving grain, and that its sluggish and muddy streams were crystaline rivers whose sands sparkle with precious metals, and every old deserted mining camp another Leadville, while countless herds graze on a million hills. The town of Baker is described as being second only to Portland What Butte is to Montana, and Leadville to Colorado. Baker is said to be to Oregon. As all roads point to Rome, so do all roads point to Baker, etc, etc., *ad infinitum ad nauseum*. We presume that this fellow has been hired by the Baker people to blow for them, which is not at all surprising, but it is rather surprising that a paper, claiming the reliability and standing that the *News* professes, should give publicity to such stuff, even for pay. We do not care how vehemently the fellow toots his little trumpet in hyperbolic praises of Baker county, but when he locates the great mineral region east of here, and the mining districts of Pine creek, Eagle, and Sparta in that county, he wilfully prevaricates or displays ignorance inexcusable in a writer for the public. The *News* could certainly dispense with his services, with great benefit to itself. The districts named, and in fact all the great mineral fields of this part of Oregon which have attracted so much attention during the past year or two, are in Union county, and the city of Union is the supply point, being from fifteen to thirty miles nearer than any other town on the railroad.

UNCONSTITUTIONAL.

The local option law of Washington Territory has been declared unconstitutional. In the habeas corpus case of Jacob Schuneman, arrested for violating the local option act in selling intoxicating liquors, the petitioner was discharged, and the law declared null and void, as a delegation of legislative power to the people in precincts which are not municipal corporations; as a repeal of the license law of the territory by the people instead of the legislature, and as taking private property without compensation. The decision is on the ground that the act was not a law when it left the legislature, but a proposition to become a law, when the people in the different precincts ratified it, this being legislation by the people, to whom no such power is granted.

Frank Bro's Implement Co., at Island City, pay the highest market price for grain. They keep grain sacks to loan or sell to farmers.

NEW TO-DAY.

Notice to Delinquent Tax-payers.

STATE OF OREGON, County of Union. } ss

To the Sheriff of Union County, greeting:

In the name of the State of Oregon, you are hereby commanded to collect the delinquent taxes herein charged, by demanding the same from the person or persons charged, and if the person or persons fails, neglects or refuses to pay the taxes so charged, then collect the same by the sale of the personal property, or if not personal property sufficient to be found, then out of the real property of said delinquent, in your county, and that you sell the same according to law, for the taxes charged, together with the cost and charges of making such sale, and that you return this list with your entries made thereon, at the January term of this court, 1887, by order of the County Court.

In testimony whereof I have hereunto set my hand and the seal of the County Court, this 10th day of August, 1886.

A. T. NEILL, Clerk.
By T. D. PARKER, Deputy.

STATE OF OREGON, County of Union. } ss

I hereby certify that the above warrant is a true copy of the original warrant now in my hands for collection, and the whole thereof.

A. N. HAMILTON, Sheriff of Union County, Oregon.

Administrator's Sale.

The undersigned, administrators of the estate of Adam Miller, deceased, hereby give notice that they will sell at public sale to the highest bidder, the following personal property, belonging to said estate, to wit: Five dairy cows, two 2-year-old heifers, one 2-year-old steer, nine head of horses, fourteen head of hogs, twelve head of sheep, 1 Buckeye mower, 1 sulky hay rake, 1 Wheeler, 1 grain and seed separator, 1 Acme harrow, 1 Bufford sulky plow, 1 3½inch thimble skein wagon, 1 spring wagon, 1 pair of bob sleighs, 1 harrow, 2 set of old harness, 11 tons of hay, and a number of other articles generally used on a farm, such as grain cradle, pitch forks, chains, grind stone, &c., &c.

Sale to take place at the farm of the deceased, on Clover creek, Union county, Oregon, on Saturday, October 16th, 1886, at 10 o'clock A. M.

TERMS OF SALE: All sums of $25.00 and under, to be paid cash in hand; on all sums above $25.00, six months' time will be given, for which notes with approved security, drawing 10 per cent interest will be taken. A reduction of 10 per cent. will be made for cash.

SIMON MILLER,
TERESA MILLER,
sept1. Administrators.

NOTICE TO TAX-PAYERS.

Notice is hereby given to the tax-payers of Union county, that the Board of Equalization will meet on the first Monday, the 4th day of October, 1886, at the court house in Union, and will continue to sit from day to day for one week, to make corrections of mistakes made by the assessor in his assessments. Those feeling agrieved at their assessment are notified to appear and make complaint at that time. Failing to do so, after that time, there will be no redate made on their assessment whatever.

Dated this 30th day of August, 1886.

J. H. McCUBBIN,
Assessor of Union County, Oregon.

NOTICE FOR PUBLICATION.

LAND OFFICE AT LA GRANDE, OREGON, Sep. 1, 1886.

Notice is hereby given that the following-named settler has filed notice of his intention to make final proof in support of his claim, and that said proof will be made before the Register and Receiver at La Grande, Oregon, on October 20, 1886, viz:

Alexander Hopkins,

Hd. No. 2501 for the S½ SE SE SW Sec. 4 and NE NW Sec. 17, Tp. 8 South R 46 E WM. He names the following witnesses to prove his continuous residence upon, and cultivation of, said land, viz: Ellis Leep, Ellis W. Hunt, Curtis Leep, and Charles L. Fee, all of Pine Valley, Union county, Or.

HENRY RINEHART,
sept1-w6. Register.

NOTICE FOR PUBLICATION.

LAND OFFICE AT LA GRANDE, OREGON, Sep. 1, 1886.

Notice is hereby given that the following-named settler has filed notice of his intention to make final proof in support of his claim, and that said proof will be made before the Register and Receiver at La Grande, Oregon, on October 20, 1886, viz:

Oscar S. Stewart,

Hd. No. 1782 for the S½ SE Sec. 2 and N½ NE Sec. 11 Tp. 8 South R 46 EWM. He names the following witnesses to prove his continuous residence upon, and cultivation of, said land, viz: Luther Loyd, Orl Dell Eckson, James Leep, and Charles L. Fee, all of Pine Valley, Union County, Oregon.

HENRY RINEHART,
sep11-w6. Register.

NOTICE FOR PUBLICATION.

LAND OFFICE AT LA GRANDE, OREGON, Sep. 1, 1886.

Notice is hereby given that the following-named settler has filed notice of his intention to make final proof in support of his claim, and that said proof will be made before the Register and Receiver at La Grande, Oregon, on October 20, 1886, viz:

Ellis W. Hunt,

Hd. No. 2303 for the S½ SE¼ SW Sec. 22 Tp. 8 South R 46 EWM. He names the following witnesses to prove his continuous residence upon, and cultivation of, said land, viz: Alexander Hopkins, Ellis Leep, F. F. Courson, and O. S. Stewart, all of Pine Valley, Union county, Oregon.

HENRY RINEHART,
sep11-w6. Registr.

NOTICE FOR PUBLICATION.

LAND OFFICE AT LA GRANDE, OREGON, Sep. 1, 1886.

Notice is hereby given that the following-named settler has filed notice of her intention to make final proof in support of her claim, and that said proof will be made before the Register and Receiver at La Grande, Oregon, on October 20, 1886, viz:

Sarah Leep,

Hd. No. 2218 for the W½ SE and N½ SW Sec. 7 Tp. 8 South R 45 EWM. She names the following witnesses to prove her continuous residence upon and cultivation of said land, viz: Ellis W. Hunt, Alexander Hopkins, Charles L. Fee, and O. S. Stewart, all of Pine Valley, Union county, Or.

HENRY RINEHART,
sep11-w6. Register.

NOTICE FOR PUBLICATION.

LAND OFFICE AT LA GRANDE, OREGON, July 20, 1886.

Notice is hereby given that the following-named settler has filed notice of his intention to make final proof in support of his claim, and that said proof will be made before Register and Receiver at La Grande, Oregon, on September 21, 1886, viz:

Samuel Smith,

Hd. No. 2309, for the SW NE NW SE NE SW and SE NW Sec 2 Township 6 South R 41 EWM. He names the following witnesses to prove his continuous residence upon, and cultivation of, said land, viz: Joseph Vandevanter, John Vandevanter, Richard South, and Abram Vandevanter, all of Union, Or.

HENRY RINEHART,
jul21-w6. Register.

ATTENTION SHEEP MEN!

I Have For Sale, on REASONABLE and EASY TERMS,

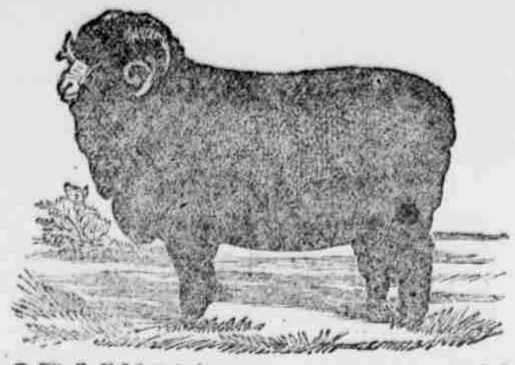

250 SPANISH MERINO BUCKS.

For Further Particulars, Call on or Address, J. N. MITCHELL,
sep4-tf. Telocaset, Union County, Oregon.

NOTICE!

All persons are hereby warned agains buying a note held against B. S. Smith, by G. W. Skinner, of Sparta, Union county Oregon, as value was not received therefo and I will not settle with anyone except G W. Skinner. B. S. SMITH.

Administrators' Notice.

Notice is hereby given that the undersigned has been duly appointed by the Hon. County Court of Union county, State of Oregon, administrator of the estate of Adam Miller, deceased, and I hereby notify the creditors of, and all persons having claims against said deceased, to exhibit the same, with the necessary vouchers, within six months from the publication of this notice, to the undersigned at his residence two and one-half miles North-west of Union.

Union, Oregon, } SIMON MILLER
Aug. 16, 1886. } Administrator.

Petition for License.

To the Honorable County Court of Union County, State of Oregon.

We, the undersigned, your petitioners, being legal voters of North Powder precinct, Union county, Oregon, do hereby respectfully ask your Honorable body to grant, at your October or November term, to Edward M. Pomeroy & Co., a license to sell spirituous liquors in less quantities than one gallon, in the town of North Powder, of said county and State, for the term of six months, and as in duty bound your petitioners will ever pray.

NAMES

Thos Uitz, G W Hurd, Luke Kendell, A E Scott, J A White, G M Wade, O D Thoughnson, G H Bolder, R W Bowman, J. E. Carroll, Alex Finley, A D Short, C T Irwin, Thomas Jones, Herman Rothchild, J M Bogarth, F W Young, Miles Lee, Ed Moran, S H Turner, J T Godfrey, Wm Bacon, G W Biggs, D A Wiggins, Mike Litzer, E H Brown, J B Uitz, John Hogan, John Craig, Oscar Jacobson, Henry Washington, Wm Busby, Thomas Doney, S G Craig, D Beveridge, E Stout, T H Cummings, Alfred Goodin, W M Dixon, S White, W W Ellis, C Heering, G E Allen, B F Clark, Thomas Busby, James Castle, F Shaw, I S Kersey, W Forsey, J A Hand, A R Childers, J C Dalton, N S Blank, John Davis, John Edwards, Phil Busby, G W Dohm, Mike Rabble, O H Watson, Jack Plummer, C H Anthony, H M Hughes, H B Stephenson, Ed C Hughes, P Kenedy, Chas Schoedlaur, T L Swane, J H Pilcar, Amos Field, W L Hooper.

Notice is hereby given that the above petition will be presented to the above entitled court, on the 6th day of October, 1886, if an adjourned meeting of the court is held, or, if the court does not meet in October, it will be presented on the 3rd day of November, 1886, at the regular term thereof.

EDWARD M. POMEROY & CO.

Sheriff's sale.

Whereas by virtue of an execution and order of sale, issued out of the Circuit court of the State of Oregon, for Union county, on the 17th day of July, A. D. 1886, upon a judgement and decree of said court rendered on the 24th day of May, 1886, in favor of L. Baer, and against John Baker and Margaret Baker his wife, commanding me that out of the real estate described in said decree and order of sale and hereinafter described I make the sum of $618.92 and costs and disbursements. Therefore I will sell at public outcry, on the 25th day of September, 1886, at 2 o'clock P. M. at the court house door in Union, Union county, Oregon, all the right, title and interest which the said John Baker and Margaret Baker had on the 24th day of February, 1886, or afterward acquired in or to the said lands, to wit: The N½ of the SE¼ of Sec. 31, and SW¼ of SW¼ and S½ of SW¼ of SW¼ of sec. 33, in T South of Range 38 EWM, and all in Union county, Oregon, together with the improvements and appurtenances thereunto belonging.

Terms of sale: Cash in hand.

Date I at Sheriff's office this 17th day of July, 1886. A. N. HAMILTON,
By J. E. TUTTLE, Deputy. Sheriff.
au 2-w6.

Summons.

In the Circuit court of the state of Oregon for Union county. James C. Powers, James Odell and Walter Fernald, plaintiffs, vs. James C. Furman, Jannie Furman, John Furman, Mary J. Furman, S. A. Heilner, S. Ottenheimer, J. Durkheimer and Luther Place, defendants.

To James C. Furman, Jannie Furman, John Furman, Mary J Furman, S. A. Heilner, S. Ottenheimer, S. Durkheimer and Luther Place, defendants:

In the name of the state of Oregon, you are hereby required to appear in above entitled court and answer the complaint filed against you in the above entitled suit by the first day of the next term of the above entitled court, after the complete publication of this summons for six consecutive weeks in the OREGON SCOUT, viz: by the 27th day of September, A. D. 1886; and if you fail to so appear and answer, plaintiffs will ask the court for judgement against defendants James C. Furman and Jannie Furman for the sum of $626.00, with interest therefrom the fifth day of October, 1886, at the rate of 10 per cent per annum and the further sum of $125.00, attorney's fees in this suit, and costs and disbursements. And for the decree of the court of the sale of the following described real estate, to the extent of the interest had therein by defendants or either of them on the 5th day of October, 1885, or afterward acquired by them or either of them: West ½ of northeast quarter, and the west half of the southeast quarter of section 24, township 8, south 44 range 42, east of the Willamette meridian, and in Union county, Oregon. And that the proceeds thereof be applied in payment of the claim above described and that defendants, James C. Furman and Jannie Furman, and all persons claiming under them by mortgage, lien, deed or pledge, including the defendants, in this suit, be forever barred and foreclosed of the equity of redemption therein. And that plaintiffs have judgement against defendants, James C. Furman and Jannie Furman for any deficiency of said claim remaining unpaid thereafter.

This summons is published by order of Hon. Luther B. Ison, judge of said district, made on the 4th day of August, 1886.

R. EAKIN,
Att'y for Pl'ffs.

Oregon R'y. & Navigation Company.

Trains arrive and depart from Union daily, as follows:

EAST BOUND.	WEST BOUND.
Passenger, No. 6, L've at 11:01 a. m.	Passenger, No. 5, L've at 1:05 p. m.
Freight, No. 16, L've at 6:35 a. m.	Freight, No. 15, L've at 8:00 a. m.

Making close connection at Huntington with trains of the Oregon Short Line Railroad for ALL POINTS EAST and SOUTH;

At Umatilla with trains for THE DALLES PORTLAND, &c.;

At Wallula Junction for WALLA WALLA, DAYTON, &c.; also with trains of the Northern Pacific Railroad for ALL POINTS EAST;

At Portland with trains for all points in the WILLAMETTE VALLEY, and with steamers for ASTORIA, and all points on PUGET SOUND, BRITISH COLUMBIA, and ALASKA.

SAN FRANCISCO LINE.

FROM PORTLAND. Leaving at 12 Midn't, as follows:		FROM SAN FRANCISCO. L've our Spear st. wh'f at 10 a. m. as follows:	
Col'a, Thur.	Aug 19	State, Wed.	Aug 18
State, Tues	" 24	Oregon, Sat	" 21
Oregon, Wed	" 25	Columbia, Tues	" 24
Columbia, Sat	" 28	State, Fri	" 27
State, Wed	Sep 1	Oregon, Mon.	" 30
Oregon, Sat.	" 4	Columbia, Fri	Sep 3
Columbia, Thur.	" 7	State, Wed	" 8
State, Tues	" 10	Oregon, Mon.	" 13
Oregon, Sat.	" 11	Columbia, Sat	" 18
Columbia, Fri	" 24	State, Thur.	" 23
State, Wed	" 29	Oregon, Tues.	" 28

The company reserves the right to change steamers or sailing days.

C. H. PRESCOTT, Manager. } JOHN MUIR, Traffic Manager.
JNO J. BYRNE, Gen'l Pass. & Ticket Agt.
H. L. DEACON, Agent, Union.

Farm For Sale!

Situated about one mile from North Powder, containing 160 acres. Good house, barn and other outbuildings. Enquire of J. W. KIMBRELL, North Powder.

Short Horn Cattle FOR SALE.

As it is necessary to make some change in my business, I will sell a very fine one-year-old Short Horn Bull, and twenty-five head of Cows, Heifers and Calves.

My cattle are all Thoroughbred Registered Short-horns, of the best strain of blood. I have the best herd of Short-horns in the state, and this is the best opportunity ever offered to persons wishing to improve their cattle, as they can buy better cattle for less money, of me, than from any importer. I will sell my herd without reserve. Time given if desired. I must sell, so come and see my stock, or address me at Union, Or. jun.17-tf. O. P. GOODALL.

LAUNDRY QUEEN.

The BEST Washing Machine in the World!

S. M. WAIT, PROPRIETOR.
Wait Bro's. Agents for Union county.

This machine is without doubt the best in existence, also gives ENTIRE satisfaction wherever used.

Machines in stock at J. B. EATON'S STORE, where they can be bought at any time. TRY THE LAUNDRY QUEEN.

Ascension School,

(For Girls.)

Cove, - - Oregon.

Third year begins September 2nd., 1886. For prospectus giving full information, address. REV. W. R. POWELL, jul. 7-tf. Principal.

Leighton Academy,

Cove, - - Oregon.

Second year begins September 2nd., 1886. For prospectus, address:

REV. W. R. POWELL, jul 17-tf. Principal.

OREGON KIDNEY TEA

FRAZER AXLE GREASE

BEST IN THE WORLD

Its wearing qualities are unsurpassed, actually outlasting two boxes of any other brand. Free from Sand and Grit. GET THE GENUINE.

FOR SALE BY

Oregon and Washington Ter. Merchants and Dealers generally.

FALL AND WINTER STOCK!

A. L. SAUNDERS

Has Just Received Direct from the East a Large Stock of Fall and Winter

CLOTHING,

Ladies' and Gents' Furnishing Goods, etc.

Also a fine line of Ladies' JERSEYS and Gents' KNIT JACKETS.

DRY GOODS AND GROCERIES,

BOOTS AND SHOES.

I WILL NOT BE UNDERSOLD,

And invite everybody to come and examine goods, learn prices and judge for themselves. I BUY and SELL FOR CASH.

A. LEVY

Has just received a very large and varied assortment of Dress Goods, Ladies' Cloaks, Gents' Furnishing Goods, Clothing, Boots and Shoes, and

EVERYTHING

Usually found in a General Merchandise Store, which he will sell Cheaper than ever before,

FOR CASH

Groceries, Crockery, Glassware, Wooden and Willow Ware, &c, &c. Immense Stock and varied assortment. All at

Bottom Prices, For Cash.

Highest Cash Price paid for Produce.

JOS. WRIGHT,

DEALER IN

STOVES, TIN AND HARDWARE!

Main Street, Union, Oregon,

Has just Received an Immense Stock of New Goods, which he will sell at a

BARGAIN.

Please compare the following prices with those of other stores in the county:

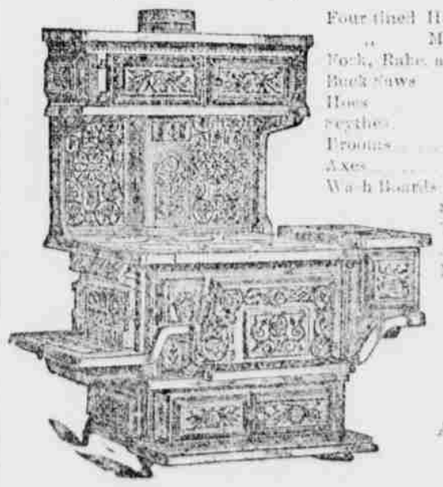

Four tined Hay Forks			75c
" Manure Forks			75c
Rock, Rake, and Hoe handles			25c
Buck Saws	75c.	Hand Saws	75c. & $2.50
Hoes	50c.	Spades	75c
Scythes	50c.	Snaths	$7½c
Brooms	30 c.	Powder	50c
Axes	$1.00	Hammers	50c
Wash Boards	25c.	Eureka Wringers	$2.50
Steel Traps			25c.
Towel Racks			25c
Single trees, Ironed			$1.00
Neck Yokes			$1.25

The Finest Assortment of

COOK STOVES

In the County,

AND AT LOWEST PRICES.

The Celebrated

PAT. OVAL CHURNS THE BEST IN THE WORLD.

Guns, Revolvers, and Ammunition.

NEW LIFE MEN AND WOMEN

WEAK, NERVOUS AND DEBILITATED

TAMAR TREATMENT! The great restorative and tonic, especially prepared for men, young and middle-aged, who have, by their indiscretions or excessive indulgence, brought upon themselves nervous prostration, debility, nervousness and physical weakness, producing some of the following effects: Nervousness, Debility, Dimness of sight, Defective Memory, Pimples on the Face, Aversion to Society, Want of Ambition, Melancholy, Dyspepsia, Biliousness, Loss of Power, Pains in the Back, etc., etc.; for all such derangements a permanent cure is guaranteed by the Use of TAMAR TREATMENT.

Tamar Treatment Prescribed by the Leading Physicians. Read What They Say:

St. Louis, Mo., Feb. 15, 1885.

"For more than three years I have used TAMAR TREATMENT with the best results. I recall now several cases of sexual weakness and debility with all its evil consequences I have treated during the past year, which have been cured by the use of the TREATMENT, and several of these cases were in the last stages. The composition of the different medicines contained in the TREATMENT indicate, and the effects prove it to be a specific restorative of nerve and sexual power. You are at liberty to use my letter in any way that will contribute to your pleasure or profit. There are so many merely worthless proprietary medicines of this kind on the market (and every day is adding to their number) that when one is found to be really valuable I think it the duty of the profession to make it known.

Respectfully,
J. Z. HALL, M. D.,
617 Walnut St., St. Louis, Mo.

TAMAR TREATMENT is prescribed daily for all forms of nervous debility in both sexes as well as for checking the unnatural secret losses which cause so much loss of vitality. The medicines are prompt in action, and permanently restore those weakened by early indiscretion, excesses or overwork of the brain. A number of physicians have discarded all the hypophosphites, Dandelions phosphates formulas and invariably prescribe TAMAR TREATMENT with the best results.

TAMAR TREATMENT is composed of medicines most agreeable to the taste and well tolerated by the stomach.

TAMAR TREATMENT speaks for its merits. Each package contains all medicines necessary for one full month's treatment, with full and complete instructions how to exercise, diet, bathe, etc. Price, TAMAR TREATMENT, per package $2.00; three packages $5.00; sent prepaid and securely sealed on receipt of price.

TAMAR TREATMENT having been used so successfully in private practice and in the hospitals of St. Louis for the past fifteen years, and knowing, as we do, its wonderful curative effects, we will give the following guarantee: With each order for 3 packages (3 month's treatment), enclosing $5, we will send our written guarantee to refund the money if the TREATMENT does not effect a cure. Packages sent C. O. D. on receipt of $1, as security against loss. Send money by express, P. O. Money Order, or registered letter, at our risk. Address: E. L. BLAKE & CO., Sole Proprietors, S. W. Cor. 6th. and Market Sts., St. Louis, Mo.