"WHAT FOOLS WE MORTALS ARE!"

BY GEO. E. POWELL.

We scorn the proud and haughty and from
them turn away,
While to the meek and humble the kindest
words we say;
Forget pride's oft begotten by deeds upright
and fair,
The humble oft dishonest; "What fools we
mortals are!"

The harshest acts remember of those to us so
dear,
Forget the deeds of kindness—the sympathetic
tear;
Forget, when cause of justice but weighs both
sides with care,
It oft finds wrong the lightest; "What fools we
mortals are!"

If friends do aught against you, but call then
back to mind
The deeds and years of friendship, the many
words so kind;
And if weighed well together, alike, those
wronged square,
Inaptly will be written, "What fools we
mortals are!"

How Rev. M. Spaulding was Saved.

Mr. Edward Crate, sr, is the oldest resident in the city, having passed through where The Dalles now stands with the Canadian voyageurs in the early forties. He relates a page of unwritten history which we have never seen in print. Soon after the Whitman massacre at Wailatpu, Father Brouliette went to meet Rev. Spaulding and warn him of the danger. He met him coming from the Lapwai agency, and told him to get to Ft. Walla Walla as soon as possible. He hurried on to the fort—now Wallula—and Mr. Crate took him and his family in a canoe, and hurriedly paddled them across the river; but not a minute too soon, for when they were in mid-stream a large number of hostile Indians appeared on the banks and commenced to shoot their poisoned arrows at Mr. Spaulding and his family. Mr. Crate was a master hand with a boat, and kept on the opposite side of the stream, out of range of the deadly missiles. He had the native hardihood of the voyageurs, and kept on with his canoe until he reached the settlements and all danger was passed. If Father Brouliette had not intercepted Rev. Mr. Spaulding he would have shared the fate of Dr. Whitman, and if he had arrived at the fort a half-hour later he would never have lived to show his gratitude to his rescuers. A short space of time, hardly incalculable, saved him from the merciless tomahawk of the savages, and the bravery and skill of the old Canadian voyageur—Mr. Edward Crate, sr., for long years a resident of this city—brought him to civilization and security. The old man is still hale and hearty, and relates with a great deal of pride his early adventures in the "continuous woods where roll the Oregon."

Wanted.

Employment at common labor or carpenter work. Apply at this office.

"The Old Oaken Bucket,
The Iron-bound Bucket,
The Moss-covered Bucket,"

is very likely the one that has conveyed poisons to your system from some old well, whose waters have become contaminated from sewers, vaults, or percolations from the soil. To eradicate these poisons from the system and save yourself a spell of malarial, typhoid or bilious fever, and to keep the liver, kidneys and lungs in a healthy and vigorous condition, use Dr. Pierce's Golden Medical Discovery. It arouses all the excretory organs into activity, thereby cleansing and purifying the system, freeing it from all manner of blood-poisons, no matter from what cause they have arisen. All diseases originating from a torpid or deranged liver, or from impure blood, yield to its wonderful curative properties. It regulates the stomach and bowels, promotes the appetite and digestion, and cures Dyspepsia, "Liver Complaint," and Chronic Diarrhea. Salt-rheum, Tetter, Eczema, Erysipelas, Scrofulous Sores and Swellings, Enlarged Glands and Tumors disappear under its use.

"Golden Medical Discovery" is the only blood and liver medicine, sold by druggists, under a **positive guarantee** of its benefiting or curing in every case, or money paid for it will be promptly returned.

Copyright, 1888, by WORLD'S DIS. MED. ASS'N.

UNION PACIFIC — THE WINDING ROUTE

Tickets

ON SALE

TO ALL

PRINCIPAL POINTS

EAST, WEST,

NORTH and SOUTH

—AT—

THE DALLES.

W. C. ALLAWAY. - Ticket Agent.

LOCAL TIME TABLE.

Union Pacific Railway Pacific Division.

EASTBOUND.	ARRIVE.	DEPART.
No. 2, Overland Flyer	1:20 a. m.	1:30 a. m.
No. 4, Limited Fast Mail	10:45 a. m	10:55 a. m.
No. 22, Freight	11:10 p. m.	11:40 p. m
No. 24, "	6:10 a. m	6:45 p. m.
No. 28, "	3:45 p. m.	4:15 p. m.

WESTBOUND.	ARRIVE.	DEPART.
No. 1, Overland Flyer	2:20 p. m.	2:40 p. m.
No. 3, Limited Fast Mail	2:30 a. m.	2:40 a. m.
No. 21, Freight	11:50 a. m	12:20 p. m.
No. 23, "	11:15 p. m	11:50 p. m.
No. 25, "	10.15 a. m	10:45 a. m.
No. 27, "	6:30 p. m	7:40 a. m.

Main Line, Nos. 1 and 2, "The Overland Flyer," carry through Pullman Sleepers, Colonist Sleepers, Free Chair Cars and Coaches, between Portland and Denver, Omaha, Kansas City, St. Louis, St. Paul or Chicago.

Main Line, Nos. 3 and 4, "The Limited Fast Mail," carry Pullman Dining and Sleeping Cars between Portland and Chicago.

* Daily.

EXCURSION RATES.

Round trip tourists' tickets to Cascade Springs on sale at the wharf boat at $2 50, good going on date of sale, and for return passage up to and including Sept. 30, 1890

Commencing on Saturday, June 7th, and continuing each succeeding Saturday until September 30, 1890, excursion tickets will be sold—The Dalles to Cascade Locks and return—at the rate of $1.50. The Dalles to Hood River and return, $1. Tickets good going and returning on the steamer *D. S. Baker* only on date of sale

UNION PACIFIC SYSTEM.

OCEAN,

Columbia, Willamette and Snake Rivers.

Schedule of Union Pacific steamers on following routes, in effect during July, 1890.

Portland to San Francisco.

To San Francisco—Leaving Steamship Wharf Portland, at 10 P. M., as follows:

Oregon	July	5
Columbia	"	8
State	"	12
Oregon	"	16
Columbia	"	20
State	"	24
Oregon	"	28

San Francisco to Portland.

To Portland—Leaving Spear St. Wharf, San Francisco, at 10 A. M. as follows:

Columbia	July	3
State	"	7
Oregon	"	11
Columbia	"	15
State	"	19
Oregon	"	23
Columbia	"	27
State	"	31

SEASIDE ROUTE—STEAMER T. J POTTER.

Leave Portland on Tuesdays and Thursdays at 8 a. m., and on Saturdays at 1 p. m., arriving at Astoria at 2 p. m. and 8:30 p. m. Arriving at Iwaco at 3:30 P. m. and 8:30 p. m. Returning leave Iwaco on Wednesday and Friday at 8 a. m., and Sundays at 6 p. m., arriving at Astoria at 9:20 a. m. and 7:30 p. m. Arrive in Portland at 4 p. m. on Wednesday and Friday, and 2 a. m. on Monday.

PORTLAND AND ASTORIA ROUTE.

Steamer Telephone leaves Portland daily except Tuesday at 7 a. m., arrives at Astoria at 3 p. m. Str. S. G. Reed leaves Portland Tuesdays, Thursdays and Saturdays at 6 a. m., arrives in Astoria at 4 p. m. Steamer R. R. Thompson leaves Portland daily except Sunday at 8 p. m., arrives in Astoria at 3 a. m. Steamer R. R. Thompson leaves Astoria daily except Monday at 7 a. m., arrives in Portland at 3 p. m. Steamer S. G. Reed leaves Astoria on Mondays, Wednesdays and Fridays at 6 a. m., arrives in Portland at 5 p. m. Steamer Telephone leaves Astoria daily except Tuesdays at 7 p. m., arrives in Portland at 4 a. m.

Steamers T. J. Potter, R. R. Thompson and S. G. Reed leave Ash street dock; steamer Telephone leaves Alder street dock, Portland.

Steamers T. J. Potter, R. R. Thompson and S. G. Reed leave Union Pacific dock; steamer Telephone leaves Wilson & Fisher's dock, Astoria.

THE DALLES ROUTE.

Leave Portland daily except Sunday at 6 a. m., arrive at The Dalles at 5 p. m. Leave The Dalles daily except Sundays at 7 a. m., arrive in Portland at 5 p. m.

LEWISTON ROUTE.

Leave Riparia on Wednesdays and Saturdays at 2 p. m., arrive at Lewiston on Thursdays and Sundays at 11 a. m. Leave Lewiston on Mondays and Fridays at 1 p. m., arrive at Riparia on same day at 3 p. m.

YAMHILL ROUTE.

Leave Portland on Mondays, Wednesdays and Fridays at 7 a. m., arrive at Dayton on same day at 2 p. m. Leave Dayton on Tuesdays, Thursdays and Saturdays at 6 a. m., arrive in Portland at 3 p. m.

CORVALLIS ROUTE.

Leave Portland on Mondays and Thursdays at 6 a. m., arrive at Corvallis on Tuesdays and Fridays at 3 a. m. Leave Corvallis on Tuesdays and Fridays at 8 a. m., arrive at Portland on Wednesdays and Saturdays at 3 p. m.

The company reserves the right to change steamers or sailing dates without further notice.

For rates, times, berth reservations, etc., call on or address any ticket agent of the Union Pacific system.

C. S. MELLEN, Gen. Traffic Manager. T. W. LEE, Gen. Pass. Agt

FARM FOR SALE!

ON ACCOUNT OF FAILING BODILY VIGOR, and to reduce care, I now offer for sale a portion or all of my splendid Ranch near Erskineville, Oregon. It consists of 560 acres of the best soil, and finely watered. 400 acres now under cultivation; 200 now in grain.

Will Sell in Tracts to Suit.

It is one of the many fine farms in Sherman county

Address NATHAN WHITE, Erskineville, Or.

may15wklytf

J. B. CROSSEN, Auctioneer,

Washington St. let. Main and Second, The Dalles, Oregon.

Regular Auction Sales of Real Estate, household Furniture and General Merchandise.

Wednesday and Saturday, 11 A. M.

Eureka Restaurant.

THIS BUILDING IS FOR RENT AND THE Fixtures therein for sale. Apply to GEO. WILLIAMS.

22nd

ONE ENJOYS

Both the method and results when Syrup of Figs is taken; it is pleasant and refreshing to the taste, and acts gently yet promptly on the Kidneys, Liver and Bowels, cleanses the system effectually, dispels colds, headaches and fevers and cures habitual constipation. Syrup of Figs is the only remedy of its kind ever produced, pleasing to the taste and acceptable to the stomach, prompt in its action and truly beneficial in its effects, its many excellent qualities commend it to all. It is for sale in 50c and $1 bottles by all leading druggists.

Manufactured only by the

CALIFORNIA FIG SYRUP CO.

SAN FRANCISCO, CAL. LOUISVILLE, KY. NEW YORK, N.Y.

THE SCHOOL-MASTER

Gives good advice to his pupils when he tells them to use

HOLDEN'S ETHEREAL COUGH SYRUP.

It is honest, pleasant, and effective: never fails to give immediate relief for coughs, colds, and all throat and lung affections. 50 cents and $1.00.

MANUFACTURED BY

K. DeHOLDEN, Stockton, Cal.

Wholesale by Snipes & Kinersly.

Retail by all Druggists.

FOUTS & WILSON,

219 AND 221 SECOND STREET.

—Dealers in—

Wines, Liquors and Cigars.

"United We Stand"

And other choice brands of Whisky.

IMPORTED WINES

—AND—

KEY WEST CIGARS.

☞ Also Wines and Beer, imported and domestic.

d&w

—THE—

GERMANIA

CHAS. STUBLING, Prop.

Wines, Liquors and Cigars.

All brands of Imported Liquors, Ale and Porter, and genuine Key West Cigars. A full line of

CALIFORNIA WINES & BRANDIES.

240 Second street, The Dalles, Or.

NOTICE.

Any person wishing to purchase four or five hundred Milch cows do so in lots not less than 50 head, fresh or springers, subject to situation. Term cash.

A. H. CURTIES, prop.

Land Notices.

NOTICE FOR PUBLICATION.

LAND OFFICE AT THE DALLES, OREGON, May 5, 1890.

Notice is hereby given that the following named settler has filed notice of his intention to make final proof in support of his claim, and that said proof will be made before the register and receiver of the U. S. land office at The Dalles, Or., on July 18th, 1890, viz:

George J. Dyer,

Bake Oven, Or., DS 7005, for the w½ sw¼, Sec. 35 Tp. 5 S, R 16 E, nw¼ of Sec. 2, and ne¼ ne¼, Sec. 3, Tp. 6 S, R 16 E.

He names the following witnesses to prove his continuous residence upon and cultivation of, said land, viz:

R. R. Hinton, Henry Schadewitz, Henry E. Steed, Wm. Ball, all of Bake Oven, Or.

may10 JOHN W. LEWIS Register.

NOTICE FOR PUBLICATION.

LAND OFFICE AT THE DALLES, OR., June 12, 1890.

Notice is hereby given that the following-named settler has filed notice of his intention to make final proof in support of his claim, and that said proof will be made before the Register and Receiver of the U. S. Land Office at The Dalles, Or., on July 28, 1890, viz:

ISAAC M. DAVIS,

D S 6091 for the e SW¼, Sec. 8, Tp 4 S, R 13 E W M.

He names the following witnesses to prove his continuous residence upon, and cultivation of, said land, viz:

F. M. Driver, E. N. Chandler, R. B. Driver, J. Zumwalt, all of Warnic, Or.

jun14 JOHN W. LEWIS Register.

NOTICE FOR PUBLICATION.

LAND OFFICE AT THE DALLES, OREGON, May 6, 1890.

Notice is hereby given that the following-name settler has filed notice of his intention to make final proof in support of his claim, and that said proof will be made before the Register and Receiver of the U. S. Land Office at The Dalles, Or., on July 19th 1890, viz:

John Hesplie,

Wasco county, Or., Rd. Ap. 1226, for lots 3 and 4, and e½ nw¼, Sec. 23, and lot 5, in Sec. 14, Tp. 1 N, R 13 E, W M.

He names the following witnesses to prove his continuous residence upon, and cultivation of, said land, viz:

George A. Liebe, John L. Thompson, George Munser, William L. Groves, all of The Dalles, Or.

may10 JOHN W. LEWIS, Register.

NOTICE FOR PUBLICATION.

LAND OFFICE AT THE DALLES, OR., June 6, 1890.

Notice is hereby given that the following-named settler has filed notice of his intention to make final proof in support of his claim, and that said proof will be made before the Register and Receiver of the United States Land Office at The Dalles, Or., on July 21, 1890, viz:

EDMOND HANNAFIN,

D S 6257, for the sw½ ne¼, e½ nw¼ and ne¼ sw¼, Sec. 2, Tp. 5 S, R 17 E.

He names the following witnesses to prove his continuous residence upon, and cultivation of, said land, viz:

W. F. Kelsey, of Antelope Or.; J. D. Wilcox, W. F. Guyton, Caspar Grassli, of Kent, Or.

june7 JOHN W. LEWIS, Register.

NOTICE FOR PUBLICATION.

LAND OFFICE AT THE DALLES, OR., June 12, 1890.

Notice is hereby given that the following named settler has filed notice of his intention to make final proof in support of his claim, and that said proof will be made before the register and receiver of the U. S. land office at The Dalles, Or., on July 29, 1890, viz:

DAVID SCOTT,

D S 5146, for the NE¼, Sec. 12, Tp. 6, R 17 E W M.

He names the following witnesses to prove his continuous residence upon and cultivation of said land, viz:

A. R. Wilcox, Daniel Crowley, George Baxter, F. W. Silvertooth, all of Antelope, Or.

jun14 JOHN W. LEWIS, Register.

NOTICE FOR PUBLICATION.

LAND OFFICE AT THE DALLES, OREGON, May 5, 1890.

Notice is hereby given that the following-named settler has filed notice of his intention to make final proof in support of his claim, and that said proof will be made before the Register and Receiver of the U. S. Land Office at The Dalles, Or., on July 18th, 1890, viz:

Henry E. Steed.

For the ne¼, Sec. 35, Tp 5 S, R 16, E W M.

He names the following witnesses to prove his continuous residence upon, and cultivation of, said land, viz:

R. R. Hinton, Henry Schadewitz, George J. Dyer, Wm. Ball, all of Bake Oven, Or.

may10 JOHN W. LEWIS Register.

NOTICE.

U. S. LAND OFFICE, AT THE DALLES, OR., June 25, 1890.

Complaint having been entered at this office by Bazil D'Clere against John Williams for abandoning his homestead entry, No. 1588, dated June 26, 1890, upon the SE¼ of Sec. 12, Tp. 5 S, R. 12 E, in Wasco county, Oregon, with a view to the cancellation of said entry; the said parties are hereby summoned to appear at this office on the 5th day of August, 1890, at 10 o'clock A. M., to respond and furnish testimony concerning said alleged abandonment.

jy5 JOHN W. LEWIS, Register.

FROM TERMINAL OR INTERIOR POINTS

—THE—

NORTHERN PACIFIC RY.

Is the line to take

TO ALL POINTS EAST AND SOUTH.

It is the Dining Car Route. It runs Through Vestibuled Trains Every Day in the year to

ST. PAUL and CHICAGO.

(NO CHANGE OF CARS.

Composed of Dining Cars unsurpassed, Pullman Drawing Room Sleepers of Latest Equipment.

TOURIST SLEEPING CARS,

Best that can be constructed, and in which accommodations are both Free and Furnished for holders of First or Second-class Tickets, and

ELEGANT DAY COACHES.

A Continuous Line connecting with All Lines, Affording Direct and Uninterrupted Service.

Pullman Sleeper reservations can be secured in advance through any agent of the road.

THROUGH TICKETS To and from all points in America, England and Europe can be purchased at any Ticket office of this Company

Full information concerning rates, time of trains, routes and other details furnished on application to any agent, or

A. D. CHARLTON,

Assistant General Passenger Agt., No. 121 First street, cor. Washington, PORTLAND, OREGON.

STAGE NOTICE.

ON AND AFTER JULY 1, 1890,

Daily Stages To and From Goldendale

Will leave the Umatilla House every morning at 7 o'clock, arriving at Goldendale at 11:30; leave Goldendale at 1 P. M., arriving at The Dalles at 6 P. M.

For freight and passage apply to the proprietor at his stable, or to driver at Umatilla House.

jun28-dy R. B. HOOD Proprietor.

Dissolution Notice.

NOTICE is hereby given that the partnership heretofore existing between Bennett & Wilson in the practice of law is dissolved. The undersigned will continue business in the Schanno building, at the corner of Second and Court streets.

June 21, 1890-dy A. S. BENNETT.

STRAYED.

One roan pacing pony, branded T on left hip. The pony was last seen about three miles west of The Dalles last winter. A reward of $5 will be given to any one delivering the pony at Hood's stable.

H. W. WELLS.

Sherar's Bridge, Or. April 3, 1890. apr5-tf

STRAYED.

CAME TO MY PLACE, near Nansene, one Sorrel Mare and one black Horse; both branded with unknown brand. Owner can have them by calling and paying for wintering of same, and for advertising.

WM. ROBINSON, Nansene P. O., Or.

jun21-1mo

COWS HERDED.

All citizens desirous of having their cows herded from and after the first of March can do so by applying at the stable of W. H. Butts, where particulars and terms will be made known.

feb17

A Perfect Face Powder.

FREEMAN'S FACE POWDER. Hygienic—free from Poison Harmless. Sent Post Paid, 25 cts. Sold by Druggists.

BLAKELEY & HOUGHTON

—AND—

C. E. DUNHAM.

THE LATEST PERFUME EXQUISITE

Chaste **FREEMAN'S HIAWATHA**

BIG G. Cures in 1 to 5 DAYS. Guaranteed not to stricture. Big G is acknowledged the leading remedy for Gonorrhœa & Gleet. The only safe remedy for Leucorrhœa or Whites. I prescribe it and feel safe in recommending it to all sufferers. Mfd. only by THE EVANS CHEMICAL CO. CINCINNATI, O. U. S. A. A. J. STONER, M. D., DECATUR, ILL. Sold by Druggists. PRICE $1.00. Stamp Each Bottle.

SNIPES & KINERSLEY, The Dal

Legal Notices.

Administrator's Sale of Real Estate.

NOTICE is hereby given that under and by virtue of an order of the County Court of the State of Oregon, for the county of Wasco, duly made and entered therein on May 5, 1890, in the matter of the final estate of Ruthinda Wallace, deceased, the undersigned administrator of said estate will, on Friday, the 11th day of July, 1890, at the hour of 2 o'clock P. M., at the court house door in Dalles City, in Wasco county, Oregon, sell to the highest bidder therefor, upon the following terms, viz: One half cash in hand and one half to be paid on or before one year with 8 per cent. interest and taxes, secured by mortgage, the following described real estate, situated in said county, and belonging to said estate

Commencing at a point 30 rods south of the quarter section corner common to sections 34 and 27, township 3 north, range 10 east Willamette meridian, running thence west 10 rods, thence north 20 rods, thence west 48 rods, thence north 10 rods, thence west 16 rods, thence south 10 rods, thence west 18 rods, thence north 1 rod, thence west 18 rods, thence north 9 rods, thence west 5 rods, thence south 20 rods, thence west 15 rods, thence north 3 rods, thence west 30 rods, striking a point on the west line 17 rods south of the corner of sections 27, 28, 33 and 34, thence south 143 rods to the southwest corner, thence east 160 rods to the southeast corner, thence north 130 rods to the place of beginning, containing 148 acres, more or less, and being situated in Wasco county, Oregon.

Dated at Dalles City, Oregon, this 12th day of June, 1890. O. F. PAXTON,

Administrator of the estate of Ruthinda Wallace deceased. jun12

Citation.

In the County Court of the State of Oregon for the County of Wasco.

In the matter of the estate of Nathan W. Harper, deceased, citation.

To Joseph Harper, heir at law and devisee, and to John Prall, mortgagee, non-residents, and to all others unknown interested in said estate. Greeting:

It appearing to the judge of this court, by the petition of C. E. Bayard, executor of the last will and testament of said deceased, praying for an order of sale of real estate belonging to said estate, that it is necessary to sell the whole of said real estate, to pay the debts outstanding against the deceased, and the debts, expenses and charges of administration:—You, and each of you are hereby cited and commanded to appear before the said court at the court room thereof in Dalles City, in said county, on Monday, the 7th day of July, 1890, at 10 o'clock in the forenoon of said day, to show cause, if any there be, why an order should not be granted to the said executor to sell the following described real estate belonging to said estate—the same being all the real estate belonging to said deceased—to-wit. The west half of the northwest quarter, of section 23 in township 1 south, range 15 east, W. M., situated in said county of Wasco, and containing 80 acres of land; together with all and singular the tenements and appurtenances thereto belonging.

And it is further ordered, that a copy of this citation be published, at least, four successive weeks in the TIMES-MOUNTAINEER, a weekly newspaper of general circulation, published at Dalles City, in said county.

Dated May 27, 1890.

CALEB N. THORNBURY, County Judge.

Sheriff's Sale.

IN THE CIRCUIT COURT OF THE STATE OF Oregon for Wasco county.

A. Sutton, plaintiff, vs. Frank Huot, Jane Huot and Joseph H. Sherer, defendants.

By virtue of an execution, duly issued out of the above court in the above cause on the 2d day of July, 1890, upon a decree rendered in said cause on the 11th day of June, 1890, in favor of the above plaintiff and against the above named defendants for the sum hereinafter set forth, which decree among other things ordered the sale of the lands hereinafter described to satisfy said sums, I did on the 11th day of July, 1890, duly levy on said lands, and I will on Saturday, the 16th day of August, 1890, at the hour of 2 o'clock P. M. of said day, at the Court House door in Dalles City, Wasco county, Oregon, sell at public auction to the highest bidder for cash all the following described mortgaged lands, to-wit: The north one-half (N½) of the southwest quarter (SW¼), the southeast quarter (SE¼) of the southwest quarter (SW¼), and the southwest quarter (SW¼) of the northeast quarter (NE¼) of section number thirty-two (32), in township number one (1), north of range number fourteen (14) east. Also the south one-half (S½) of the southwest quarter (SW¼), in section thirty two (32), in township one (1), north of range fourteen (14) east, and the north one-half (N½) of the northeast quarter (NE¼) of section six (6), in township one (1), south of range fourteen (14), east of the Willamette meridian, in Wasco county, Oregon, to satisfy the sum of $5,835.70, with interest thereon since June 13, 1890, and $48 50 costs of said suit and accruing costs herein.

Dated the 11th day of July, 1890.

D. L. CATES, Sheriff.

Sheriff's Sale.

IN THE CIRCUIT COURT OF THE STATE OF Oregon for Wasco County.

M. A. Moody, plaintiff, vs. Mrs. S. C. Hagan, defendant.

By virtue of an execution issued out of the above court in the above cause on the 25th day of July, 1890, upon a decree rendered in said cause on the 6th day of June, 1890, in favor of the above plaintiff and against the defendant for the sum hereinafter set forth, which decree ordered the sale of the land hereinafter described to satisfy said sums, I did on the 10th day of July, 1890, duly levy on said land, and I will on Saturday, the 16th day of August, 1890, at the Court House door in Dalles City, Wasco county, Oregon, at the hour of 2 o'clock P. M. of said day, sell at public auction to the highest bidder for cash in hand the following described mortgaged land, to-wit: The southeast quarter of section 36, township 2 south, range 13 east, Willamette meridian, in Wasco county, Oregon, and the appurtenances thereunto belonging, to satisfy the sum of $442.33, with interest thereon at the rate of 8 per cent. per annum since June 6, 1890, and attorney's fees, together with the further sum of $25.30, costs of suit and accruing costs.

Dated this 12th day of July, 1890.

D. L. CATES, Sheriff.

SUMMONS.

In the Justice's Court for the Precinct of East Dalles, State of Oregon, Wasco county.

W. H. Moody and Z. F. Moody, partners doing business under the firm name of W. H. Moody & Co. Plaintiffs, vs. P. L. Birch, Defendant.

To P. L. Birch, the above named defendant.

In the name of the state of Oregon, you are hereby required to appear and answer the complaint filed against you in the above entitled action within ten days from the date of the service of this summons upon you, if served within this county, or if served within any other county of this state then within twenty days of the service of this summons upon you, and if served by publication then on the 18th day of August 1890, at the hour of 10 o'clock A. M. of said day, and if you fail to appear and answer as above required the plaintiff will take judgment against you for the sum of $11.05 and for their costs and disbursements of this action.

This Summons is published in THE DALLES TIMES-MOUNTAINEER by virtue of an order duly made by me this 3rd day of July, 1890.

5jly7t A. R. THOMPSON, Justice of the Peace.

Administrator's Sale.

NOTICE is hereby given, that in pursuance of an order of the County Court of Wasco county, duly made and entered therein on the 5th day of May, 1890, in the matter of the estate of Phœbe M. Dunham, deceased, ordering, directing and authorizing the undersigned administrator of said estate to sell the real estate hereinafter described, belonging to said estate, the undersigned, as such administrator, will sell at public auction to the highest bidder for cash in hand, on Saturday, July 5, 1890, at 10 o'clock in the forenoon of said day, at the court house door of said county and state, the following described real estate, to-wit:

A strip or parcel of land 33 1-3 feet wide and 100 feet deep off the east side of lot No. 11 in block No. 6 of Laughlin's bluff addition to Dalles City, Wasco county, State of Oregon, together with the improvements thereon.

A. R. THOMPSON, Administrator.

june3

Notice---Final Account.

NOTICE is hereby given that the undersigned, Executrix of the last will and testament of J. D. Capps, deceased, has filed her final account in said estate, and that Monday the 7th day of July, 1890, at two o'clock, P. M., of said day at the County Court House in Dalles City, Oregon, has been appointed as the time and place for hearing objections why said account should not be allowed and said estate settled. All persons interested in said estate will then and there appear and show cause, if any there be, why an order shall not be made allowing said account and delaring said estate fully settled.

NANCY CAPPS, Executrix.

DUFUR & WATKINS, Attorneys for Estate. June7td

Executor's Notice.

NOTICE is hereby given that the undersigned has been duly appointed by the County Court of the State of Oregon, for Wasco county, in probate, sole executor, with the will annexed, of the estate of William Harman, deceased. All persons having claims against said estate are hereby notified and required to present them to me, with the proper vouchers therefor, at my office in Dalles City, Oregon, within six months from the date of this notice.

Dated June 21, 1890. GEORGE RUCH,

Executor, with the will annexed, of the estate of William Harman, deceased. jun21

Construction of Water Works.

SEALED BIDS will be received by the Water Commission of Dalles City until July 17, 1890, for the construction of a pumping system of water works as per specification in the hands of the Secretary of the Water Commission. Bids will also be considered where the plans and specifications are furnished by the bidder. The right reserved to reject any and all bids.

M. T. NOLAN, Secretary of Water Commission, The Dalles, Or.

Dated The Dalles, Or., June 14, 1890.

Administrator's Notice.

NOTICE is hereby given that the undersigned has been duly appointed administrator of the estate of T. D. Cross, deceased, by the County Court for Wasco county. All persons having claims against the estate of said deceased are notified to present the same with proper vouchers to me at my house in Dalles City, Oregon, within three months from the date hereof.

J. H. CROSS.

Dated July 2, 1890. jy5

STOLEN

FROM the premises of the subscriber, residing at Bakeoven, three 4-year-old horses; two 5-year-olds, branded on left rump S. H. One of the 5-year-olds is branded with 7 on left side.

$50 Reward

Will be paid for the information leading to the recovery of the band. SOL. HOUSER.

Bakeoven, June 23, 1890. wjun28

A WEAK MAN

Can now cure himself of the deplorable results of early abuse, and perfectly restore his vigor and vitality by the Great Australian Remedy. The remarkable cures of hopeless cases of Nervous Debility and Private Complaints are everywhere stamping out quackery. The Medicine, a physician's gift to suffering humanity, will be sent free to those afflicted.

Address, Dr. M. B. TAYLOR,

1marlyw 609 Market Street, San Francisco

Snipes & Kinersly,

—THE—

Leading Druggists,

129 Second Street,

The Dalles, - - Oregon.

C. N. THORNBURY. T. A. HUDSON.

THORNBURY & HUDSON,

Write Fire, Life and Accident INSURANCE

Money to Loan

on Real Estate, Chattel and Personal security.

Will attend to all kinds of Land business before the U. S. Land Office.

Rooms 7 and 8, up-stairs, U. S. Land Office building, THE DALLES, OREGON.

FRUIT AND SHADE TREES

SMALL FRUITS,
VINES EVERGREENS,
SHRUBS, ROSES, ETC.

The Earliest Strawberry known,

CLARKE'S :: SEEDLING!

Also, the EVERGREEN, ever-bearing strawberry—a valuable acquisition

Mission :-: Gardens,

JAMES A. VARNEY, Prop.

The Celebrated French Cure,

Warranted to cure **"APHRODITINE"** or money refunded.

IS SOLD ON A POSITIVE GUARANTEE to cure any form of nervous disease, or any disorder of the generative organs of either sex whether arising from the excessive use of Stimulants, Tobacco or Opium, or through youthful indiscretion, over indulgence, &c., such as Loss of Brain Power, Wakefulness, Bearing down Pains in the Back, Seminal Weakness, Hysteria, Nervous Prostration Nocturnal Emissions, Leucorrhœa, Dizziness, Weak Memory, Loss of Power and Impotency, which if neglected often lead to premature old age and insanity. Price $1.00 a box. 6 boxes for $5.00 Sent by mail on receipt of price.

BEFORE AFTER

A WRITTEN GUARANTEE for every $5.00 order, to refund the money if a Permanent cure is not effected. Thousands of testimonials from old and young, of both sexes, permanently cured by APHRODITINE. Circular free. Address

THE APHRO MEDICINE CO.

WESTERN BRANCH.

BOX 27 PORTLAND, OR

BLAKELEY & HOUGHTON, Druggists,

SOLE AGENTS FOR

THE DALLES, OREGON.

G. T. THOMPSON. A. W. FARGHER.

THOMPSON & FARGHER,

General Blacksmiths,

Near Mint building, Second St.

Horse-Shoeing and General Jobbing a Specialty.

Prices reasonable and to suit the times.

Denny, Rice & Co.

Wool & Commission Merchants

610 Atlantic Ave., Boston.

☞ Cash advances made on consignment.

THE DALLES

Marble Works,

C. J. Smith, Prop'r.

Buy at Home and Save Freights and Agents' Commissions.

Lock Box 218. THE DALLES, OREGON.

EAST END SALOON,

Near the Old Mint Building, Second St., The Dalles, Or.

Always on hand the

Best Wines, Liquors, and Cigars.

A Pleasant Evening Resort

Columbia Brewery and Imported Lager Beer on draught.

L. RORDEN & CO.

—REMOVED TO—

VOGT BLOCK

Three doors west of the corner of Second and Federal streets.

J. H. LARSEN,

Dealer in all kinds of

Hay, Grain and Feed,

At his old stand, Second street.

HAY AND GRAIN FOR SALE.

The highest Cash Price paid for Sheep pelts.

Charles F. Lauer,

Proprietor of the

Third St. Poultry and Fish Market,

Will always keep on sale

Puget Sound Fish,
Chickens, Turkeys,

Also, Provisions, Candies, Tobacco and Cigars.

Leave your orders, as they will receive prompt attention.

A. A. BROWN

—Has opened—

A CHOICE ASSORTMENT

—OF—

Staple & Fancy Groceries,

WOOD AND WILLOW WARE,

Fruit, Confectionery, &c, which he offers at reasonable prices. A share of the public patronage is respectfully solicited.

Nickelsen Block, 3d and Washington

MENEFEE & SON,

432 Second Street, The Dalles, Or.

—AGENTS FOR—

D. M. Osborne & Co. Harvesting Machinery, Advance Threshers, Engines, Dingee-Woodbury Horse Powers, Randolph Headers, Osborne Binders, Reapers, Mowers and Hay Rakes.

Full Line of Extras and all Kinds of Harvesting Machinery.

Machinery Sold at Portland Prices With Freight Charges Added.

—Call or send for Catalogue and Price Lists.—

FARLEY & FRANK,

Successors to L. D. FRANK deceased

Wholesale and Retail Dealers

Harness and Saddlery,

Leather & Shoe Findings,

Tents, Wagon Covers, Carriage Trimmings Etc.

AT THE OLD STAND.

Country Orders Promptly attended to mar14-tf

REMOVAL! REMOVAL!

Removed to 276 and 278 Second St.,

D. W. Edwards,

—DEALER IN—

Paints, Oils, Glass, Wall Papers, Decorations, ARTISTS MATERIALS, Mouldings and Picture Frames, Cornice Poles, Etc.

PAPERS TRIMMED FREE.

Oil Paintings, Chromos and Steel Engravings.

San Francisco Beer Hall

SECOND STREET BETWEEN UNION AND COURT.

F. LEMKE, - - - PROP'R,

KEEPS ON DRAUGHT

-:-Columbia Brewery Beer,:-

AND FOR SALE

ALL KINDS OF BOTTLED BEER.

Also, the very best Imported Wines, Liquors and Cigars.

Z. F. MOODY,

Gener'l Commission and Forwarding Merchant,

391, 393 and 395 SECOND STREET, (Adjoining Railroad Depot.)

Consignments Solicited!!

Prompt Attention to those who favor me with their patronage.

The Highest Price paid in Cash for Wheat, Barley, Etc., Etc.

The New Umatilla House,

THE DALLES, OREGON

HANDLEY & SINNOTT, Proprietors,

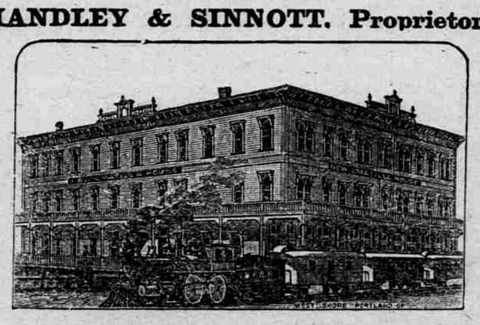

THE LARGEST AND FINEST HOTEL IN OREGON.

Free Omnibus to and from the Hotel

Fire-Proof Safe for the Safety of all Valuables

Ticket and Baggage Office of the UNION PACIFIC Railway Company, and Office of the Western Union Telegraph Company, are in the Hotel.

Fine Spanish Merino Rams.

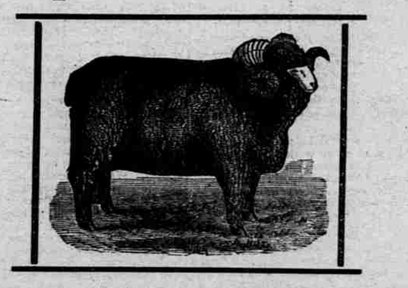

On sale at The Dalles Stock Yards a choice lot of

SPANISH MERINO RAMS.

These are noted for Constitution, Length of Staple, Size of Carcass, surface free from wrinkles; a Heavy Fleece, and uniform in quality. Bred and imported from California by FRANK BULLARD, of Woodland, Yolo County, California.

R. BARRY, Agent.

PRINZ & NITSCHKE,

WHOLESALE AND RETAIL

Furniture & Carpet Dealers.

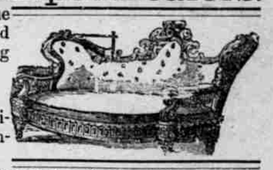

Are happy to announce to the public that they have succeeded in procuring the special jobbing rates of the celebrated

EMPIRE MILLS,

which enables us to sell Furniture and Carpets at prices hitherto unknown in Oregon.

A Few of Our Quotations will Convince the Most Skeptical:

Hardwood bent Chairs, each	75 cts	Bed-lounges	$15 00
Cane Rockers	$ 2 00	Ash Bedroom Sets	25 00
Ash Bedsteads	3 50	Brussels Carpets, per yard	75
Woven-wire Mattresses	50	Ingrain Carpets, do	22
Lounges	12 00		

☞ CALL AND SEE US! ☜ 2ja1

FISH & BARDON,

—DEALERS IN—

Stoves, Furnaces, Ranges,

GAS PIPES, PLUMBERS' GOODS, PUMPS, &c.

We are