CURRENT POETRY.

THE TIME TO CHANGE.

This is the time of year
When men in a spirit frisky,
Drop out of drinking beer,
And drop into drinking whiskey.

'TIS VERY SAD.

We note our neighdor's failings and we sigh
And hope that he'll be wiser by and by.
Our neighbors study us and says 'tis sad
To see how we are going to the bad.

TIS GETTING COOLER.

The colder days of fall are here,
And patrons now no more compete
In lively running races for
The open grip-car's foremost seat

But now they seek the winter coach,
As once for open cars they strove,
The seat for which they'll soon contend
Is that one nearest to the stove.

AN EMPTY SHELL

Don't work for popular ado
Or fickle praise, because
There's naught so empty when it comes
As posthumous applause.
For when you die you may expect
The common meed of fame;
The thing you did was "*so and so*"
And you were—"*what's his name.*"

THAT HAT.

When walking down the busy street,
With new and glossy tile,
You fancy every one you meet
Admires your stunning style.
But how it makes you want a shroud,
When suddenly and pat
There comes an exlamation loud,
Where-did-you-get-that hat?
Wheredidyougetthathat?

DIDN'T SPEAK AS SHE PASSED PIE.

She looked very sweet.
In a tailor made dress,
And a hat that matched the gown.
We flirted a little
I must confess,
Nor did she kill me by a frown.
But that very night,
Ah! sad to tell,
I gave up my hope with a sigh.
She was a waiter girl
At the big hotel,
And she helped me to the pie.

THE INCONSTANT.

A pretty girl,
A summer's night,
A moon——
Impassioned fellow,
A gentle word,
A solemn vow,
A kiss——
And all is well, oh.

Again the girl,
Another night,
Same moon——
This far, 'tis well, oh!
But if we took
Another look,
We'd see——
Another fellow.

What They Would Do If They Were Women.

Robert J. Eurdette.

What would I do if I were a women? I wouldn't try to be a man. Cut that out and paste it on your looking-glass, daughter, and it will be an ornament of grace unto thy head and chains about thy neck many times a day.

I wouldn't shudder and groan every time the name of the Monster was mentioned, but I would studiously avoid acquiring the lightest of his many accomplishments and the best of his manifold ways.

I would never learn to lay a fire, in range or fireplace. Every time I touched a fire, summer or winter, I would put it dead out. Then I'd never be expected to make one.

The first loaf of bread I baked I would let drop on the dog and kill him. Then I'd never be asked to bake bread again, and I'd get a new dog.

When I descended into the laundry, I would manage to bring out all the fancy flannels white as ghosts, and all the white skirts as blue as the skies of June. Then I'd never be asked to assist at the washtub again.

I would pinch every baby that was given me to hold, black and blue in half a dozen places before it could catch its breath enough to shriek, and I would frighten the life or tease the temper out of anybody's children whom I was asked to amuse. Then I'd never be troubled with other people's young ones, and nobody would ever ask me to teach the infant class while the tired teacher took a vacation.

If I had to sit on the front seat when asked to drive, I would carry a large sun umbrella and gouge the driver's eyes out and run the team into a fence corner the first mile out. Then I'd get the back seat on the shady side every time afterward.

I would always sit sideways in a street car. Then I would have plenty of room.

I would wear a carriage dress in the street car if I had no other place to show it off.

I would smash something choice and expensive every time I swept a room or dusted a parlor. Then I'd never be asked to do such work.

In church I would never rise during the singing and never kneel during the prayers. Then people would notice me and say, "Who is that pretty girl with such lovely eyes?"

At the theater I would wear the biggest hat obtainable.

At cricket and lawn-tennis matches I would sit in the front row and raise my parasol.

I would cultivate such charming helplessness, such hopeless innocence, such pretty childish ignorance, such fascinating dependence, such dainty baby ways that people would say, "Oh, we must take care of her she dosn't understand these things." Then all my life long I would be petted and coddled and fondled and cared for in a thousand ways, where more independent women have to "hustle" for themelves.

That is, drughter, if other women would care for such a sweet little bit of helplessness. Maybe they would. You know better than I do how women regard that sort of a women.

But, you can gamble your piece of mind, your love of ease and all your enjoyments or life that the Monster Man wouldn't torment the solitude of such a women with his presence longer than a day or two, and she would thus be spared one of the greatest annoyances to which mankind is subjected.

A Woman Cat.

The "Woman Cat"—La Femme-chat—who has just escaped from the Salpetriere Hospital, forms a frequent topic of sensational talk and conjecture just now. It appears that last week, a good-looking and apparently healthy girl of fifteen, was taken to the hospital by her friends. She was examined by Dr. Parinaud, and while he was looking at her eyes, she suddenly went on all fours, her features became distorted, her eyes glared, and imitating the mewing of a cat, she endeavored to bite the persons who were standing near her. After having acted for several months in this manner, the patient began to lick her hands, and then gradually returned to her senses. When under examination by Dr. Charcot, the girl had another attack of her malady, which is called galeanthrophe hysterique, and she bit the eminent surgeon severely in the leg. Dr. Charcot, had hopes of curing the patient, but she suddenly disappeared from the Saltpetriere, and is now wandering at large through Paris

A Test For Tea.

A Russian analyst gives the following as a test by which tea can be proved to be genuine or not: Take a pinch of tea in a glass, pour upon it a little cold water and shake it up well. Pure tea will only slightly color the water, while a strong infusion is quickly got from the adulterated or painted leaf. Now boil both sorts separately, and let them stand till cool, and the difference between them will be most marked. The false tea will become still stronger after a long standing, but will remain transparent, whereas pure tea will become muddy or milky. This last appearance arises from the tannic acid, which is a natural property in pure tea, but which in artificial tea is entirely absent.

THE NEW PRIZE STORY

is eagerly sought for, read with pleasure or disappointment, is then tossed aside and forgotten. But ladies who read of Dr. Pierce's Favorite Prescription, read it again, for they discover in it something to prize—a messenger of joy to those suffering from functional derangements or from any of the painful disorders or weaknesses peculiar to their sex. Periodical pains, internal inflammation and ulceration, leucorrhœa and kindred ailments readily yield to its wonderful curative and healing powers. It is the only medicine for women, sold by druggists, **under a positive guarantee** from the manufacturers, that it will give satisfaction in every case, or money will be refunded. This guarantee has been printed on the bottle-wrappers, and faithfully carried out for many years. $1.00 by druggists, or six bottles for $5.00.

Copyright, 1888, by WORLD'S DIS. MED. ASS'N.

Dr. Pierce's Pleasant Purgative Pellets — DOCTOR PIERCE'S PELLETS. *Purely Vegetable & Harmless.*

Unequaled as a **Liver Pill.** Smallest, Cheapest, easiest to take. One Pellet a Dose. Does not gripe. Cures Sick Headache, Bilious Headache, Constipation, Indigestion, Bilious Attacks, and all derangements of the stomach and bowels. Put up in glass vials, hermetically sealed. Always fresh and reliable. Gentle laxative, or an active cathartic, according to size of dose. 25 cents, by druggists.

Land Notices.

TIMBER LAND, ACT JUNE 3, 1878—NOTICE FOR PUBLICATION.

LAND OFFICE AT THE DALLES, OR., October 14, 1889.

Notice is hereby given that in compliance with the provisions of the act of congress of June 3, 1878, entitled "An act for the sale of timber lands in the states of California, Oregon, Nevada and Washington Territory,"

Abraham L. Disbrew,

of Hood River, County of Wasco, State of Oregon, has this day filed in this office his sworn statement No. 88, for the purchase of the E ½ of the SE ¼ and NW ¼ of the SE ¼ of Sec 18, T 1 N, R 10 E, and will offer proof to show that the land sought is more valuable for its timber or stone than for agricultural purposes, and to establish his claim to said land before the register and receiver of this office at The Dalles, Oregon, on Tuesday, the 24th day of December, 1889

He names as witnesses:

Albert B. Jones, Audubon Winans, Wilson R. Winans, Elmer E. Griffin, all of Hood River, Oregon.

Any and all persons claiming adversely the above-described lands are requested to file their claims in this office on or before the said 24th day of December, 1889.

F. A. McDONALD. Register.

NOTICE FOR PUBLICATION.

LAND OFFICE AT THE DALLES, OR., October 3, 1889.

Notice is hereby given that the following-named settler has filed notice of his intention to commute and make final proof in support of his claim, and that said proof will be made before Register and Receiver at The Dalles, Or., on November 25, 1889, viz:

Hayden Oneal,

Hd 2636, for the SW ¼ Sec 4, T 3 S, R 14 E.

He names the following witnesses to prove his continuous residence upon and cultivation of, said land viz:

Willard Wright, of Nansene, Or., Lafayette Davis, Extra Henson, Frank Graves, of Kingsley, Or.

oc19 F. A. McDONALD, Register.

NOTICE FOR PUBLICATION.

LAND OFFICE AT THE DALLES, OREGON, October 7, 1889.

Notice is hereby given that the following named settler has filed notice of his intention to make final proof in support of his claim, and that said proof will be made before the register and receiver at The Dalles, Oregon, on November 25, 1889, viz:

William H. Neabeck,

D S 5884, for the SW ¼ Sec 6, T 3 S, R 13 E, W M.

He names the following witnesses to prove his continuous residence upon and cultivation of said land, viz:

Hugh Gourlay, Walter Henderson, Thomas F. Morris, Robert Kelley, all of Kingsley, Or.

F. A. McDONALD, Register.

NOTICE FOR PUBLICATION.

LAND OFFICE AT THE DALLES, OR., October 16, 1889.

Notice is hereby given that the following named settler has filed notice of his intention to make final proof in support of his claim, and that said proof will be made before the register and receiver at The Dalles, Oregon, on December 14, 1889, viz:

Embert Thiel,

Hd 3317, for the lots 2 and 3 and SW ¼ of NE ¼ and SE ¼ of NW ¼, Sec 20, T 2 N, R 12 E, W M.

He names the following witnesses to prove his continuous residence upon and cultivation of said land, viz:

Robert Densmore, John Miler, of Mosier, Or., and Ernest Frederick, Daniel Thomas, of The Dalles, Or.

oct19 F. A. McDONALD, Register.

NOTICE FOR PUBLICATION.

LAND OFFICE AT THE DALLES, OR., October 16, 1889.

Notice is hereby given that the following named settler has filed notice of his intention to make final proof in support of his claim, and that said proof will be made before the register and receiver of the U. S. land office at The Dalles, Or., on November 27, 1889, viz:

John F. Roof,

Hd 1251, for the SE ¼ of the NW ¼, W ½ of the N W ¼ and NW ¼ of the SW ¼, Sec 8, T 1 S, R 13 E.

He names the following witnesses to prove his continuous residence upon and cultivation of said land, viz:

G Joseph Means, A. B. Mott, A. J. Grubb, Thomas Gray, all of The Dalles, Or.

oct19 F. A. McDONALD, Register.

TIMBER CULTURE, FINAL PROOF—NOTICE FOR PUBLICATION.

U. S. LAND OFFICE, THE DALLES, OR., October 21, 1889.

Notice is hereby given that

William F. Helm

Has filed notice of his intention to make final proof before Register and Receiver U.S. Land Office at their office in The Dalles, Oregon, on Monday, the 9th day of December, 1889, on timber culture application No. 406, for Lots 1 and 2 and the SE ¼ of the NE ¼ of Sec 4, T 3 S, R 14 E.

He names as witnesses:

W. T. Wright, James W. Moore, Polk Butler and G. T. Kelley, all of Nansene, Wasco county, Oregon.

o23 F. A. McDONALD, Register.

Sheriff's Sale.

By virtue of an execution issued out of the Circuit Court of the State of Oregon for Wasco County in an action entitled Geo. Watkins vs. Sterling Staggs and to me directed and delivered, I did on the 25th day of October, 1889, levy upon and will sell at public auction, to the highest bidder, for cash in hand, on Saturday, the 7th day of December, 1889, at 1 o'clock p. m. of said day, at the Court House door in Dalles City, in Wasco county, Oregon, the following described property, to wit: All of the right, title and interest of the said Sterling Staggs of, in or to Lot 10, in Block 8, in Bigelow's addition to Dalles City, Wasco Co, Oregon, or so much thereof as shall be sufficient to satisfy the sum of $36.00 with interest thereon at the rate of 8 per cent. from Sept. 16, A. D. 1889.

Taken and levied upon as the property of Sterling Staggs to satisfy said sum of $36.00 and interest thereon in favor of Geo. Watkins, together with costs and accruing costs. GEORGE HERBERT, Sheriff of Wasco County, Oregon.

Dated at Dalles City, Or, Oct. 25, 1889.

Notice.

I have endeavored to personally see the owners of city property, in order that I might make an intelligent and equitable assessment. In many cases I have failed to find the parties at home. Believing that my duty in the premises has been fully done, as I finding my large stock of patience at a very low ebb, I officially request all those whom I have not seen, to call upon me at my office as soon as practicable. HUGH GOURLAY, County Assessor.

Change of School Books.

Notice to Whom it May Concern:

The new series of school books adopted by the last legislature are now received. They can be found at J. C. Nickelsen's book store, and will be exchanged gratis for the old books, except the arithmetics, on which a little discount is charged.

au10td A. C. CONNELLY, Supt. of Common Schools for Wasco County.

Dissolution Notice.

The firm of Blakely & Clark has this day dissolved by mutual consent. The business will be continued at the old stand under the firm name and style of Blakely & Houghton, the latter named gentleman having purchased the interest of Mr. Clark, who retires from the firm. All bills and accounts due the late firm are payable to the firm of Bakely & Houghton. Oct. 11, 1889.

Board of Equalization.

The Board of Equalization for Wasco county will meet in the Court House in Dalles City October 28, and will continue in session one week.

H GOURLAY Assessor.

G. T. THOMPSON. A. W. FARGHER.

THOMPSON & FARGHER,

General Blacksmiths,

Near Mint building, Second St.

Horse-Shoeing and General Jobbing a Specialty.

Prices reasonable and to suit the times.

Tygh Valley Merchant and Exchaneg

ROLLER MILL.

Flour Equal to the Best. Mill Feed Always on Hand.

Satisfaction Guaranteed.

sp21 W. M. McCORKLE, Prop.

Miscellaneous.

Spring Disorders

Shattered nerves, tired brain, impure blood, debilitated system, all are the natural outcome in the Spring. A medicine must be used, and nothing equals Paine's Celery Compound. We let others praise us—you cannot help believing a disinterested party.

"I have used two bottles of your Paine's Celery Compound, and it has given entire satisfaction as an appetizer and blood purifier." T. L. BERNER, Watertown, Dakota.

Brigadier-General W. L. Greenleaf, Burlington, Vt., writes: "I have used Paine's Celery Compound on several occasions, and always with benefit. Last spring, being very much run down and debilitated, I commenced taking it. Two bottles made me feel like a new man. As a general tonic and spring medicine I do not know of its equal."

Paine's Celery Compound

is prescribed by physicians, recommended by druggists, endorsed by ministers, praised by users, and guaranteed by the manufacturers, as a spring medicine which will do all that is claimed for it. Use it this spring, and see how quickly it tones you up.

Purifies the Blood.

Full accounts of wonderful cures made by Paine's Celery Compound after other medicines and the best physicians had failed, sent free. There's nothing like it.

$1.00. Six for $5.00. Druggists.

WELLS, RICHARDSON & Co., Burlington, Vt.

Color Anything any Color. Simple, Durable, Economical. IT IS EASY TO DYE WITH DIAMOND DYES 36 Colors, 10 cents each.

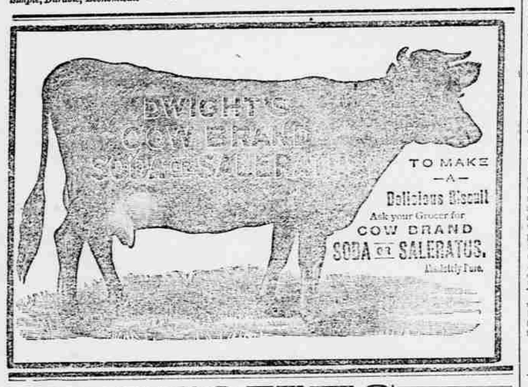

STOVES

TINWARE AND HARDWARE

FISH & BARDON'S,

113 WASHINGTON STREET.

BET. SECOND AND THIRD.

San Francisco Beer Hall

SECOND STREET BETWEEN UNION AND COURT.

F. LEMKE, - - - PROP'R,

KEEPS ON DRAUGHT

-:-Columbia Brewery Beer,:-

AND FOR SALE

ALL KINDS OF BOTTLED BEER.

Also, the very best Imported Wines, Liquors and Cigars.

The One Price Cash House,

COR. SECOND AND COURT STS.,

J. P. McINERNY,

DEALER IN

Foreign and Domestic Dry Goods,

Hats and Caps, Boots and Shoes, &c.

Agent for the Butterick Patterns, also for the Hall Bazaar Dress Forms,

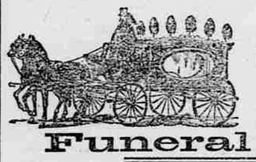

WM. MICHELL.

UNDERTAKER

—AND—

Funeral Director.

The Undersigned has Added to his Business a full line of

Metallic, Cloth-covered, Black, White, French Berl and Rosewood Caskets,

Burial Robes and Shrouds. Trimmings of all descriptions at the Lowest Prices and owns the **Most Elegant Hearse east of the mountains** with all the latest improvements.

NO DELAY IN FILLING ORDERS.

Place of Business. Third street, three doors east of Gibons, Macallister & Co's agricultural wares house, and adjoining his Planing Mill and Wagon Shop.

Place of Residence. Fourth street, corner of Washington. Can be seen at all hours of the day and night.

ja29tf WM. MICHELL.

FARLEY & FRANK,

Successors to L. D. FRANK, deceased.

Wholesale and Retail Dealers

Harness and Saddlery,

Leather & Shoe Findings,

Tents, Wagon Covers, Carriage Trimmings, Etc

AT THE OLD STAND.

Country Orders Promptly attended to mar14-tf

E. P. FITZ GERALD,

DEALER IN

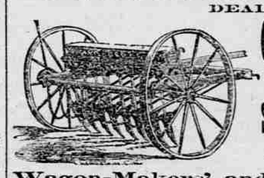

General Merchandise,

AGRICULTURAL MACHINERY,

Schuttler's and Tubular Axle Wagons,

HARDWARE, IRON, STEEL.

Wagon-Makers' and Blacksmiths' Stock.

Groceries.

Sole Agent for the IMPROVED MONARCH Washing Machine.

THE ORO FINO WINE ROOMS,

AD. KELLER, Proprietor.

Port 81,	Burgundy 83,
Sherry 81.	Zinfardel 84,
Muscat 83,	Riesling 83,
Argelica 83,	Hock 83,
Mountain 83	Table Claret.

San Gregorio Vineyard Co. Agency.

All Wines and Brandies Guaranteed Strictly Pure.

The Best Wines, Liquors and Cigars Always on Sale.

Try the best remedy for Dyspepsia, "Dandelion Tonic."

Legal Notices.

SUMMONS.

In the Circuit Court of the State of Oregon for the County of Wasco.

Walter F. Burrell and D. P. Thompson, Plaintiffs, vs Abel H. Dufur, Clarissa Dufur, Alpha K. Dufur, Elizabeth Dufur, Amy McMaster and Joseph M. McMaster, Defendants.

To Amy McMaster and Joseph M. McMaster, the above named defendants:

In the name of the State of Oregon, you are hereby required to appear and answer the complaint filed against you in the above entitled action by the first day of the term of the above entitled court following the expiration of six weeks publication of this summons, to wit, by the 11th day of November, 1889, and if you fail to [illegible] the plaintiffs will apply to [illegible] for in their complaint, [illegible] against the defendants Abel H. Dufur, Clarissa Dufur, Alpha K. Dufur and Elizabeth Dufur for the sum of $600 with interest thereon at the rate of eight per cent per annum from [illegible] 16th day of February, 1889, and [illegible] as alleged in said complaint [illegible] foreclosing and barring all right, title and interest of the defendants in and to the mortgaged premises, to wit: The S ½ of the NW ¼ and the S ½ of the NE ¼ of Sec 4, Tp 2 S of R 14 E of W M; and also a certain tract of land in Sec 25, Tp 1 S of R 13 E of W M, containing 16 4-5 acres, being the tract on which is located the Dufur Roller Flouring Mill, and particularly described as follows to wit: Commencing at the NE corner of the SW ¼ of the SE ¼ of Sec 25, Tp 1 S of R 13 E of W M, and running thence W and parallel with the S boundary line of said Sec 25, 21 chains; thence S and parallel with the E boundary line of said Sec 25 8 chains; thence E and parallel with the S boundary line of said Sec 25 21 chains; thence N and parallel with the E boundary line of said Sec 25, 8 chains to the place of beginning; also and further, a strip of land twelve feet wide, commencing at a point about ten rods west of The Dalles and Tygh Valley road, in the center of the main channel of Fifteen Mile creek, where the dam across said creek is located; thence in a easterly direction to a point about 8 rods east of the mill, to the terminus of the waterway constructed on this described tract of land, together with all the water privileges conveyed by Dufur Bros to the Dufur Roller Flouring Mill Co; and also the four story mill building located on the above described part of Sec 25, Tp 1 S of R 13 E W M, with all the machinery of every name and kind therein. And also ordering the sale of said mortgaged premises and the application of the proceeds of such sale towards the payment of said judgment and the expenses of making such sale, and that any sum remaining unsatisfied thereby shall be made from the property of the defendants Abel H. Dufur, Clarissa Dufur, Alpha K. Dufur and Elizabeth Dufur, and for such other and further relief as may be equitable and just."

You are hereby notified that this summons is served upon you by publication by order of Hon. J. H. Bird, Judge of the Seventh Judicial District of the State of Oregon, made on the 28th day of September, 1889.

Dated Dalles City, September 25, 1889.

BENNETT & WILSON, Attorneys for Plaintiffs.

sep28t7

SUMMONS.

In the Circuit Court of the state of Oregon for Wasco County.

Joseph Stadelman, Plaintiff, vs. the Missionary Society of the Methodist Episcopal Church, Defendant.

To the Missionary Society of the Methodist Episcopal Church, the above named defendants:

In the name of the State of Oregon: You are hereby required to appear and answer the complaint filed against you in the above entitled suit within ten days from the date of the service of this summons upon you, if served within this county; or if served in any other county of this state, then within twenty days from the date of the service of this summons upon you, and if served by publication upon, then on or before the first day of the next regular term of said court, to wit, Monday the 11th day of November, 1889, that being the first judicial day of said term; and if you fail so to appear for want thereof the plaintiff will take a decree against you, declaring

First, That plaintiff is the owner in fee simple to the whole of the following described tract of real estate lying and being situated in Wasco county, Oregon, and being more particularly described as follows, to wit: Beginning at a point on the township line between townships one and two, where the east line of the Catholic Mission Claim crosses said township line, thence south with said east line of said Catholic Mission 807 feet to where it intersects The Dalles Military Reservation line; thence N 88° 40' E with said Military Reservation line 1346 feet; thence N 29°16' W 1462 feet to where it intersects the township line between townships one and two; thence west on said township line 289 feet to the place of beginning, and being parts of the NE ¼ of the NW ¼, and of the NW ¼ of the NE ¼ of S No. 4 in T 1 S, R 13 E, and containing 16 84-100 acres of land.

Second, That the defendant has no right or title to said land and that defendant be forever barred, estopped and enjoined from setting up or claiming any right or title or interest in said described land, and for such other and further relief as may seem just and proper in the premises and for his costs and disbursements of this suit.

This summons is published in The Dalles Times-Mountaineer, by order of Hon. J. H. Bird, judge of the Circuit Court for the seventh judicial district of Oregon.

Dated at chambers at Dalles City, Oregon, this 4th day of September, 1889.

STORY & BRADSHAW, Attorneys for Plf.

CITATION.

In the County Court of the State of Oregon for Wasco County.

In the Matter of the Estate of Nancy Gager, deceased—Citation.

To Julia A. Obarr, Nettie Barnett, Charles A. Barnett, R. Braden, Nancy Cunningham and Lizzie F. Parker, heirs at law of the estate of Nancy Gager, deceased, and all other persons, known and unknown, who may be interested in said estate, Greeting:

In the name of the State of Oregon, you are hereby cited and required to appear in the County Court of the State of Oregon, for the County of Wasco, at the court room thereof, at Dalles City, in said county, on the 4th day of November, 1889, at ten o'clock in the forenoon of said day, then and there to show cause, if any there be, why an order should not be made, authorizing and directing W. A. Obarr, the administrator of said estate, to sell the following described real estate, belonging to said estate, for the purpose of paying and settling the unpaid claims against said estate and expenses of administration thereof, to wit:

The north west quarter and the northeast quarter of section 32 in township 1 north of range 15, east of Willamette Meridian, situate in Wasco county, Oregon, and you are hereby notified to appear before said court at the time and place aforesaid and show cause, if any there be, why said order should not be made, and said above premises sold as aforesaid.

{SEAL} Witness the Hon. Caleb N. Thornbury, judge of the said County Court, with the seal of said Court affixed this 25th day of September, A. D. 1889.

Attest: GEO. H. THOMPSON, Clerk.

By J. M. HUNTINGTON, Deputy.

sep28t6

CITATION.

In the County Court of the State of Oregon for the County of Wasco.

In the matter of the estate of Asa Strong, deceased, late of the County of Wasco and State of Oregon.

To the heirs of said deceased:

In the name of the State of Oregon: You are hereby cited and required to appear in the county court for the state of Oregon, Wasco county, at the court room thereof, in Dalles City, Wasco county, Oregon, on Wednesday, the 6th day of November, A. D. 1889, at 10 o'clock A. M. of that day, then and there to show cause, if any exist, why said Court should not grant the petition of the administrator, now on file in said Court and make an order for the sale of the real property of the said estate, to wit: Commencing at a point on the north side of First or Main street in Dalles City, 45 feet, 6 inches westerly from the corner at the junction of Court and Main streets, thence 100 feet northerly at right angles to Main street, to stake, thence 31 feet westerly and parallel to Main street, thence southerly to Main street to a point 21 feet from the beginning, thence along the north line of Main street to the place of beginning, and being part of lot 5, in Dalles City, Wasco county, Oregon. Said property being in Dalles City, Wasco County, Oregon.

Witness, the Hon. C. N. Thornbury, Judge of the above entitled Court, with the seal of the said Court on this 5th day of Oct., A. D. 1889.

CALEB N. THORNBURY, County Judge.

Attest: GEO. H. THOMPSON, County Clerk.

10oct By J. M. HUNTINGTON, Deputy

CITATION.

In the County Court of the State of Oregon for the County of Wasco.

In the Matter of the Estate of Henry Whittaker, deceased—Citation.

To all the unknown heirs, if any there be, of the above named deceased, Greeting:

In the name of the state of Oregon, You are hereby cited and required to appear in the County Court of the State of Oregon, for the County of Wasco, at the court room thereof, at Dalles City, in said county, on Monday, the 4th day of November, 1889, at 2 o'clock in the afternoon of that day, then and there to show cause, if any there be, why an order should not be made and entered herein authorizing and directing the executrix of the above named estate to sell all of the real estate belonging to said estate, to wit: Lots J, K, and L in block 84 of the Fort Dalles Military Reservation in Dalles City, Wasco county, Oregon.

{SEAL} Witness, the Hon. C. N. Thornbury, Judge of the said County Court, with the seal of said Court affixed, this 25th day of September, A. D. 1889.

Attest: GEO. H. THOMPSON, Clerk.

By J. M. HUNTINGTON, Deputy.

sep28td

Final Settlement Notice.

To all whom it may concern:

Notice is hereby given that the undersigned administratrix of the estate of Loran Kimball, deceased, has filed her final account as such administratrix with the County Court of the State of Oregon for Wasco County, and that the judge of said court has appointed Monday, the 4th day of November, 1889 at the hour of one o'clock P. M. as the time for hearing objections to said final account and the settlement thereof. All heirs, creditors, or other persons interested in said estate are hereby notified to appear on or before said time appointed for said hearing and final settlement, and file their objections thereto, if any they have, or to any particular item thereof, specifying the particulars of such objections.

Dated this 1 day of October, 1889.

LIBBIE KING, Administratrix of the Estate of Loran Kimball, deceased.

Executor's Notice of Final Settlement.

The undersigned hereby give notice that they have filed their final account as executors of the last will and testament of S. B. Pratt, deceased, and that by order of the Hon. C. N. Thornbury, County Judge of Wasco County, Oregon, duly made and entered on this day, directing notice thereof to be published herein, Tuesday, Nov 5, 1889, (that being the second day of the next regular term of the county court for said county), at the hour of 2 o'clock P. M., has been appointed as the time, and the county court room of the county court house of said county has been designated as the place, for the hearing of objections to such final account, and the settlement thereof.

T. H. McGREER, N. W. WALLACE, Executors of the last will and testament of S. B. Pratt, deceased.

Dalles City, Oct. 4, 1889.-5t

Dissolution Notice.

The co-partnership heretofore existing between J. H. Larsen and R. E. Saltmarshe in the stockraising and shipping business at The Dalles, Or., has this day been dissolved by mutual consent. Mr. Saltmarshe will continue the business and will collect all debts and assume all liabilities of the old firm.

The Dalles, Oct. 22, 1889.

J. H. LARSEN, R. E. SALTMARSHE.

I thank all my customers for their liberal patronage of the late firm, and bespeak for Mr. Saltmarshe a continuance of the same. J. H. LARSEN.

Crandall & Burget,

DEALERS IN

Fine Upholstered Goods

Furniture, Carpets, Mattings, Parlor Ornaments, Window Shades, Etc.

Undertaking a Specialty.

Coffins, Caskets, Burial Robes, Etc.

Can be found at all hours of the day or night at their place of business, Washington street, two doors north from Second. Sign of Red Light.

C. E. DUNHAM,

Druggist and Optician.

SOLE AGENT FOR H. HIRSCHBERG'S IMPROVED DIAMOND SPECTACLES & EYE GLASSES. PATD JULY 16 1879.

Every Pair Purchased Guaranteed.

Keeps in stock a full line of

Razors, Knives, Scissors,

PATENT MEDICINES.

PERFUMES,

SOAPS,

SPONGES,

RUBBER GOODS.

Trusses,

Shoulder Braces,

Chest Protectors

STATIONERY A D CIGARS.

Pure Wines and Liquors for Medicinal uses. Prescriptions compounded at all hours.

CALL AND SEE HOOSIER FENCE MACHINE, ONLY MACHINE that gives a continuous twist to the wire. In operation at

THE PACIFIC FENCE WORKS,

BEST FENCE MADE!

Strong, Durable, Neat, and the Cheapest Fence in the World.

H B. REID, Proprietor.

THE DALLES, OREGON.

EDWARD WINGATE. 1870—1888. MRS. E. WINGATE, Of old firm of E. Wingate & Co

E. WINGATE & CO.,

WHOLESALE AND RETAIL DEALERS IN

Gener'l Merchandise

Dry Goods, Clothing, Boots Shoes,

Staple and Fancy Groceries,

Crockery, Hardware and Farm Implements.

300 to 304 Second St.

THE DALLES, OREGON.

PRINZ & NITSCHKE,

WHOLESALE AND RETAIL

Furniture & Carpet Dealers.

Are happy to announce to the public that they have succeeded in procuring the special jobbing rates of the celebrated

EMPIRE MILLS,

which enables us to sell Furniture and Carpets at prices hitherto unknown in Oregon.

A Few of Our Quotations will Convince the Most Skeptical:

Hardwood bent Chairs, each	75 cts	Bed lounges	$15 00
Cane Rockers	$ 2 00	Ash Bedroom Sets	25 00
Ash Bolsterds	3 50	Brussels Carpets, per yard	75
Woven-wire Mattresses	3 50	Ingrain Carpets, do	37
Lounges	12 00		

CALL AND SEE US!

ja29

Wasco Warehouse Co.

C. G. ROBERTS, Manager,

The Dalles, - - Oregon.

The most desirable Warehouse in town for the storage and exhibition to buyers.

WOOL! WOOL!

Forwarding, Consignments, Grading and Baling

PROMPTLY ATTENDED TO.

Cash advanced for freights and on consignments.

Highest Cash Price paid for Wool, Pelts and Furs.

The Celebrated French Cure,

Warranted to cure "APHRODITINE" or money refunded.

Is Sold on a POSITIVE GUARANTEE to cure any form of nervous disease, or any disorder of the generative organs of either sex whether arising from the excessive use of Stimulants, Tobacco or Opium, or through youthful indiscretion, over indulgence, &c., such as Loss of Brain Power, Wakefulness, Bearing down Pains in the Back, Seminal Weakness, Hysteria, Nervous Prostration Nocturnal Emissions, Leucorrhœa, Dizziness, Weak Memory, Loss of Power and Impotency, which if neglected often lead to premature old age and insanity. Price $1.00 a box, 6 boxes for $5.00. Sent by mail on receipt of price.

A WRITTEN GUARANTEE for every $5.00 order, to refund the money if a Permanent cure is not effected. Thousands of testimonials from old and young, of both sexes, permanently cured by APHRODITINE. Circular free. Address THE APHRO MEDICINE CO. WESTERN BRANCH, BOX 27 PORTLAND, OR

BLAKELEY & HOUGHTON, Druggists, SOLE AGENTS FOR THE DALLES, OREGON.

THE DALLES

Marble + Works,

C. J. Smith, Prop'r.

Buy at Home and Save Freights and Agents' Commissions.

Lock Box 218. THE DALLES, OREGON.

THE OLD ESTABLISHED

COLUMBIA BREWERY

Second St., East End.

AUGUST BUCHLER, PROP.

Has been refitted throughout with the

LATEST IMPROVED MACHINERY,

—And is now manufacturing the—

Best Keg and Bottled Beer and Porter

In Eastern Oregon.

Mr. Buchler always aims to adopt the latest brewing apparatus and will furnish his customers beer equal to any in this market: wtf

HENRY L. KUCK,

—Manufacturer of and dealer in—

Harness and Saddlery,

Second St., near Moody's Warehouse,

THE DALLES, - - - OREGON

All Work Guaranteed to Give Satisfaction.

1,500 SPANISH MERINO RAMS.

From the Rimrock Sheep Ranch.

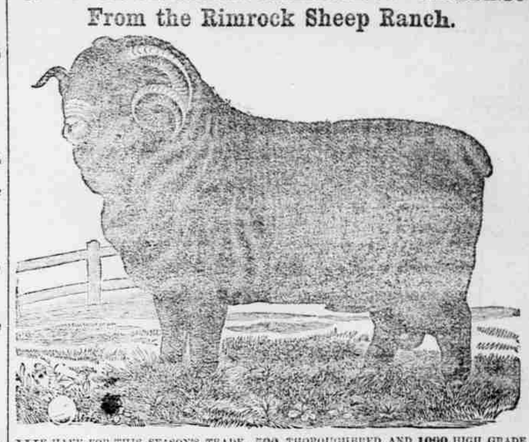

WE HAVE FOR THIS SEASON'S TRADE, 500 THOROUGHBRED AND 1000 HIGH GRADE Rams, all of which are in fine condition, and free from disease. We consider our rams for this season's trade, the best lot we have ever offered to the public, and only ask an inspection to prove what we say.

Those wishing rams would do well to call early, select, brand, and leave them with us FREE of CHARGE until breeding season this fall.

Prices Lower than Ever, and Terms Easy.

Thanking our many patrons for their very liberal patronage accorded us in the past, we respectfully solicit an inspection of our stock this season.

Our ranch is located on The Dalles and Prineville Stage Road at HAY CREEK, Crook County, Oregon. For further particulars, call on or address,

BALDWIN SHEEP AND LAND CO.,

SUCCESSORS TO VAN HOUTEN BROS. & CO., HAY CREEK, OR.

A. M. WILLIAMS & Co.,

—SUCCESSORS TO LATE FIRM—

E. WINGATE & CO.

General Merchandise!

—A COMPLETE LINE OF FOREIGN AND DOMESTIC—

Dry Goods,

Groceries,

Hardware,

Iron and Steel.

Farm Implements.

STUDEBAKER WAGONS, HACKS AND BUGGIES.

A. L. NEWMAN

Has opened a

GROCERY STORE

Corner of Second and Union Sts.

GROCERIES, CANNED GOODS, PROVISIONS, ETC.

The groceries will be new and fresh, and such as are demanded in this market.

A BAKERY

In connection with the Grocery will supply Bread and Pastry of all kinds.

REMOVAL! REMOVAL!

Removed to 176 and 178 Second St.,

D. W. Edwards,

—DEALER IN—

Paints, Oils, Glass, Wall Papers, Decorations, ARTISTS MATERIALS, Mouldings and Picture Frames, Cornice Poles, Etc.

—PAPERS TRIMMED FREE.—

Oil Paintings, Chromos and Steel Engravings.

Z. F. MOODY,

Gener'l Commission and Forwarding Merchant,

391, 393 and 395 SECOND STREET,

(Adjoining Railroad Depot.)

Consignments Solicited!!

Prompt Attention to those who favor me with their patronage.

The Highest Price paid in Cash for Wheat, Barley, Etc., Etc.

The New Umatilla House,

THE DALLES, OREGON

HANDLEY & SINNOTT, Proprietors,

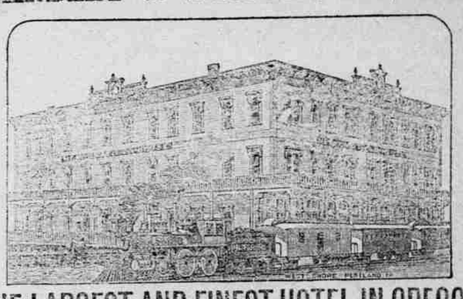

THE LARGEST AND FINEST HOTEL IN OREGON.

Free Omnibus to and from the Hotel.

Fire-Proof Safe for the Safety of all Valuables.

Ticket and Baggage Office of the Oregon Railway & Navigation Company, and Office of the Western Union Telegraph Company, are in the Hotel.

TRAINS DEPART FROM THIS HOUSE AT 12:10 P M FOR WALLA WALLA. 2:40 P. M. PORTLAND

C. STUBLING,

PROPRIETOR

GERMANIA BEER HALL.

FINEST

Wines, Liquors and Cigars

Always On Hand.

ALL KINDS OF BOTTLED BEER.

500 Men Wanted

To Unload Shcooners

—At the—

NEW BEER HALL,

Court street, Between Main and Second.

Wines, Liquors and Cigars of the best domestic and imported brands on sale.

John Donovan, Prop.

C. N. THORNBURY. T. A. HUDSON.

THORNBURY & HUDSON,

Write Fire, Life and Accident INSURANCE

Money to Loan

on Real Estate, Chattel and Personal security.

Will attend to all kinds of Land business before the U. S. Land Office.

Rooms 7 and 8, up-stairs, U. S. Land Office building THE DALLES, OREGON.