A STRIKE IN THE "EMPTY POCKET."

CHARLES F. LUMMIS.

Pwist! here Rover; we must be going:
Sundown, and nothing to eat all day;
Ten miles back to the camp, and blowing,
But what's the odds when we've "struck the pay?"

Glory! Old boy, it's hard to quit it,
Even to leave it for over night.
Clinch it, porphry, where we hit it,
With hard, black fingers, stingy and tight.

That little seam that means salvation—
Hope for me and a home for Sue—
Four lonely years of half starvation
But their heads into that streak of blue.

Ugh! how the cold snow-flour is sifting!
Curse on the wind, that it comes just now!
Only my tracks for trail, and drifting;
And fourteen inches is tough to plow.

Hard work! That's what it is, old Rover,
That mile was swelled to four times its size,
Trail plum gone, and I die the daylight over,
And wind that cuts like steel in the eyes.

Whinning, Rover? But that won't mend it,
Come, we must take it like men, you know,
One stop here in the cold would end it;
Our only safety is on the go.

Think who's praying in old Pennawket,
To-morrow the wires will tell her "Come!
Struck it rich in the Empty Pocket!"
See her laughing and crying? Well, some!

What? You won't move? Then on my shoulder
I'll have to pack you, you rascal you!
Nn-h! you're a load! I'm getting colder;
There's a ton of lead in either shoe.

Down! O, God! But we've got to make it!
Ah-h! How this pinion keeps off the storm!
Drowsy—drowsy—I cannot shake it—
And this is so soft and so warm!

What should life and its cares be won for?
Sleep, the Forgetter, is kindiest.
Come, old dog, we are done for!
Here—we—will—rest.

Leading A Dual Life.

San Francisco Chronicle.

One of the queer things in the study of crime is that when an apparently new kind of offense against law and morals is discovered, almost all at once the crime makes its appearance all around us, as if it were a new form of epidemic disease. There has been a good deal of speculation about this unquestioned fact, some students of social problem claiming that imitation accounts for it, others that the discovery leads to more extended research and thus discloses what has existed but has been kept hidden. Whichever theory may be correct, the fact is certainly as stated, and will probably continue to be so as long as law breaking exists.

Within the past few years there have at least a dozen cases been brought to light of men leading dual lives—that is, men who had actually two homes, two wives, two sets of children, two classes of acquaintances, and some times two distant occupations, it being understood, of course, that each establishment was in perfect and complete ignorance of the other. Usually death has been the key which has revealed the mystery, and has brought forward two sets of weeping relatives on marriage to lay the last memento on the bier of the dual husband, and then fight over the disposition of the property; but a recent celebrated case in New York is an exception, for the man's villiany has been exposed while he was alive.

The reference is to Sheriff Flack, the man who obtained the fraudulent divorce from his wife and who has been indicted by the grand jury for his conduct in the affair. It turns out that he has been leading a dual life for seventeen years, and that without any one's knowledge. At his home in East Fifty-seventh street he was James A. Flack, while only twenty blocks away he was Mr. Raymond. In each home, if such be the proper word to use, he had a wife and son, they having been called Flack at one place and Raymond at the other.

Perhaps the most singular part of this double existence is the fact that Flack, as Flack, ran for office in 1885 and again in 1888, being elected county clerk the first time and sheriff the second, and no one found him out. It has been said very often that the "fierce light which beats upon a throne" is but a tallow dip to a calcium light when compared with the searching rays of investigation which are cast upon and around a candidate for office, and yet no one of Flack's political opponents ever got hold of the story, and it probably would never have been known had it not been for his attempt to obtain a divorce from his lawful wife, to which he was urged by "Mrs. Raymond," who knew her position and repented of the sin which she was committing; but in order to clear her own skirts and to secure the position of the son of the unlawful union, she induced Flack to commit another crime and to attempt to get rid of his lawful wife by a fraud.

No romance writer with any regard for the probabilities would have ventured to devise such a situation. The unlawful wife, desiring to make her illegitimate son a religious teacher, induces her paramour to attempt a fraud upon his legitimate wife in order that the child of the unhallowed union may be legitimized before his entry into the ministry. Some of the modern French novelists or dramatists might venture to create such a complication, but there are no English or American writers of fiction, with perhaps one or two exceptions, who would venture to do it.

Such things throw strange side lights upon human nature. They show that reputation and character are two very different things, and that a man who is to all appearances a reputable member of society may be only a gross hypocrite, and that those who are seemingly his most intimate friends, may only know one side of the man's life and character.

Poor-Rich Men.

Did you ever see a wealthy, rich man—that is, a man full of weal and, at the same time, possessed of much money? Not many, I am sure, but some. I confess it is an old story, but there are some new lights on it; and what I desire to do is to show you how the poverty of rich people is growing more and more grievous, and the wealth of poor people is growing greater and more nutritious. Indeed, I am willing to exactly convert Mr. George and assert, the rich are growing poorer and the poor are growing richer, that there are no millionaires except day laborers and hard-up artisans. Riches are not what they used to be and property is not what it once was.

Do you imagine that Jay Gould would dare to sit down with his friends to an old-fashioned Roman feast such as Lucullus or Heliogabalus spread? The mob would be on him in half an hour, if the police did not get the start. He would be in the city prison; and there would only be a question between his sanity and his criminality. People can not use money or property now-a-days, except under very rigid restraints. Suppose Mr. Vanderbilt gave an order to have his proportionate share of the New York Central destroyed, or, suppose he should buy up the whole stock of the Hudson River track from New York to Albany and set on gangs of men to obliterate it, would he be obeyed? To be sure he might own, and may control the road, but he can not close it. So long as the New York Central is specially valuable to the people of the United States they will not allow it to be broken up. I should like to see the attempt made in order to see it demonstrated that the popular will and needs of the public are above all technical private rights. The mob-outbreaks of rather frequent occurrence go to show that, after all, law and custom reside in the living crowd rather than in precedents and courts. A mob of the nineteenth century in our centers of civilization is a wide way from the tumults of the coarser and barbarous ages. But this does not state the question at all in its fullness. I understand as, technically, Vanderbilt owns all the coaches of the New York Central Railway; but he dare not prevent me from riding in any one of them that is provided for passengers owing to any dislike or enmity to me. I will enter his coach in spite of him, and enjoy its full privileges. The tendency is toward the democratic use of all wealth. Vanderbilt's name might be dropped, and you could ignore his existence if you chose, while using his property. In reality he, so far, only stands for the state. The state regulates the use of the property: Mr. Vanderbilt does not. By no chicanery can he exclude a Jew or a negro from his cars without public permission. As to rates of passage he dare not tax me one penny beyond what the state permits. No matter what his extra expenses are or the decrease of revenue, I shall ride for two cents a mile and snap my fingers at the objurgations of the nominal owner. Every session of the legislatures of our states is liable to increase restrictions on the use of wealth. It is rare that such acts are not formulated.

GUARANTEED.

The only medicines sold by druggists, under a positive guarantee from their manufacturers, that they will do just what is claimed for them—that is, benefit or cure in all cases of diseases for which they are recommended, or the money paid for them will be promptly refunded—are Dr. Pierce's world-famed specifics, manufactured by World's Dispensary Medical Association, of Buffalo, N. Y.

Dr. Pierce's Golden Medical Discovery cures all diseases arising from a torpid or deranged liver, or from impure blood, as Dyspepsia, or Indigestion, Pimples, Blotches, Eruptions, Salt-rheum, Tetter, Erysipelas, and Scrofulous Sores and Swellings. Consumption, or Lung-scrofula, is also cured by this wonderful remedy, if taken in time.

Dr. Pierce's Favorite Prescription is the world-famed remedy for all those chronic weaknesses and distressing derangements so common to American women. It is a most potent, invigorating, restorative tonic, or strength giver, imparting tone and vigor to the whole system. As a soothing nervine it is unequaled. See guarantee printed on the bottle-wrapper and faithfully carried out for many years.

Copyright, 1888, by WORLD'S DIS. MED. ASS'N.

$500 OFFERED

for an incurable case of Catarrh in the Head by the proprietors of Dr. Sage's Catarrh Remedy. By its mild, soothing and healing properties, it cures the worst cases, no matter of how long standing. By druggists, 50 cents.

MARVELOUS MEMORY DISCOVERY.

Only Genuine System of Memory Training. Four Books Learned in one reading. Mind wandering cured. Every child and adult greatly benefitted. Great inducements to Correspondence Classes. Prospectus, with opinions of Dr. Wm. A. Hammond, the world-famed Specialist in Mind Diseases, Daniel Greenleaf Thompson, the great Psychologist, J. M. Buckley, D. D., editor of the *Christian Advocate*, A. T. Fiske, Richard Proctor, the Scientist, Hons. W. W. Astor, Judge Gibson, Judah P. Benjamin, and others, sent post free by Prof. A. LOISETTE, 237 Fifth Ave., N. Y.

Land Notices.

NOTICE FOR PUBLICATION.

LAND OFFICE AT THE DALLES, OREGON, September 13, 1889.

Notice is hereby given that the following-named settler has filed notice of his intention to make final proof in support of his claim, and that said proof will be made before the register and receiver at The Dalles, Oregon, on October 28, 1889, viz:

Caroline C. Connelly.

Guardian of Orson R. Connelly, Hd 2668, for the S W ½ of the NW ¼ and W ½ of the SW ¼, Sec 31, T 1 N, R 14 E, W M.

He names the following witnesses to prove his continuous residence upon and cultivation of, said land, viz:

Henry Williams, A. Ferguson, James M. Benson, H. W. Steele, all of the Dalles, Wasco county, Oregon.

sep21td F. A. McDONALD, Register.

NOTICE FOR PUBLICATION.

LAND OFFICE AT THE DALLES, OR., October 3, 1889.

Notice is hereby given that the following-named settler has filed notice of his intention to commute and make final proof in support of his claim, and that said proof will be made before Register and Receiver at The Dalles, Or., on November 25, 1889, viz:

Hayden O'Neal,

Hd 2696, for the SW ¼ Sec 4, T 2 S, R 14 E.

He names the following witnesses to prove his continuous residence upon and cultivation of, said land viz:

Willard Wright, of Nansene, Or., Lafayette Davis, Ezra Henson, Frank Graves, of Kingsley, Or.

oct9 F. A. McDONALD, Register.

NOTICE FOR PUBLICATION.

LAND OFFICE AT THE DALLES, OREGON, October 7, 1889.

Notice is hereby given that the following named settler has filed notice of his intention to make final proof in support of his claim, and that said proof will be made before the register and receiver at The Dalles, Oregon, on November 25, 1889, viz:

William H. Neabeck,

D S 5884, for the SW ¼ Sec 6, T 3 S, R 13 E, W M.

He names the following witnesses to prove his continuous residence upon and cultivation of said land, viz:

Hugh Gourley, Walter Henderson, Thomas F. Morris, Robert Kelley, all of Kingsley, Or.

F. A. McDONALD, Register.

NOTICE FOR PUBLICATION.

LAND OFFICE AT THE DALLES, OR., October 16, 1889.

Notice is hereby given that the following named settler has filed notice of his intention to make final proof in support of his claim, and that said proof will be made before the register and receiver at The Dalles, Oregon, on November 26, 1889, viz:

Rubert Thiel,

Hd 3317, for the lots 1 and 3 and SW ¼ of NE ¼ and SE ¼ of NW ¼, Sec 26, T 2 N, R 12 E, W M.

He names the following witnesses to prove his continuous residence upon and cultivation of said land, viz:

Robert Densmore, John Miler, of Mosier, Or., and Ernest Frederick, Daniel Thomas, of The Dalles, Or.

oct19 F. A. McDONALD, Register.

NOTICE FOR PUBLICATION.

LAND OFFICE AT THE DALLES, OR., October 16, 1889.

Notice is hereby given that the following named settler has filed notice of his intention to make final proof in support of his claim, and that said proof will be made before the register and receiver of the U. S. land office at The Dalles, Or., on November 27, 1889, viz:

John F. Root,

Hd 1251, for the SE ¼ of the NW ¼, W ½ of the N W ¼ and NW ¼ of the SW ¼, Sec 8, T 1 S, R 13 E.

He names the following witnesses to prove his continuous residence upon and cultivation of said land, viz:

Joseph Means, A. B. Mott, A. J. Grubb, Thomas Gray, all of The Dalles, Or.

oct19 F. A. McDONALD, Register.

TIMBER LAND, ACT JUNE 3, 1878—NOTICE FOR PUBLICATION.

LAND OFFICE AT THE DALLES, OR., October 14, 1889.

Notice is hereby given that in compliance with the provisions of the act of congress of June 3, 1878, entitled "An act for the sale of timber lands in the states of California, Oregon, Nevada and Washington Territory,"

Abraham L. Disbrow,

Of Hood River, County of Wasco, State of Oregon, has this day filed in this office his sworn statement No. 83, for the purchase of the E ½ of the S E ¼ and NW ¼ of the SE ¼ of Sec 18, T 1 N, R 10 E, and will offer proof to show that the land sought is more valuable for its timber or stone than for agricultural purposes, and to establish his claim to said land before the register and receiver of this office at The Dalles, Oregon, on Tuesday, the 24th day of December, 1889.

He names as witnesses:

Albert E. Jones, Audubon Winans, Wilson R. Winans, Elmer E. Griffin, all of Hood River, Oregon.

Any and all persons claiming adversely the above-described lands are requested to file their claims in this office on or before the said 24th day of December, 1889.

F. A. McDONALD, Register.

Notice.

I have endeavored to personally see the owners of city property, in order that I might make an intelligent and equitable assessment. In many cases I have failed to find the parties at home. Believing that my duty in the premises has been fully done, and finding my large stock of patience at a very low ebb, I officially request all those whom I have not seen, to call upon me at my office as soon as practicable.

HUGH GOURLAY, County Assessor.

J. M.

St. Mary's Academy, The Dalles, Oregon.

Conducted by the Sisters of the Holy Names.

This institution offers every advantage for home and social comfort. The course of study comprises all the branches of a thorough English education. Special attention paid to the arts and foreign languages. Studies resumed August 26. For further particulars apply to the Superioress. au3

Tygh Valley Mercnant and Exchaneg

ROLLER MILL.

Flour Equal to the Best. Mill Feed Always on Hand.

Satisfaction Guaranteed.

sp21 W. M. McCORKLE, Prop.

G. T. THOMPSON. A. W. FARGHER.

THOMPSON & FARGHER,

General Blacksmiths,

Near Mint building, Second St.

Horse-Shoeing and General Jobbing a Specialty.

Prices reasonable and to suit the times.

Miscellaneous.

ANY ONE CAN DYE A Dress, or a Coat, Ribbons, Feathers, Yarns, Rags, etc. Any Color FOR TEN CENTS DIAMOND DYES

and in many other ways SAVE Money, and make things look like NEW, by using DIAMOND DYES. The work is easy, simple, quick; the colors the BEST and FASTEST known. Ask for DIAMOND DYES and take no other.

For Gilding or Bronzing Fancy Articles USE DIAMOND PAINTS. Gold, Silver, Bronze, Copper. Only 10 Cents.

Baby Portraits. A Portfolio of beautiful baby pictures from life, printed on fine plate paper by patent photo process, sent free to Mother of any Baby born within a year. Every Mother wants these pictures; send at once. Give Baby's name and age. WELLS, RICHARDSON & CO., BURLINGTON, VT.

Cleanse the System

DO IT NOW

With that most reliable medicine—Paine's Celery Compound. It purifies the blood, cures Constipation, and regulates the liver and kidneys, effectually cleansing the system of all waste and dead matters.

Paine's Celery Compound

combines true nerve tonic and strengthing qualities, reviving the energies and spirits.

"I have been troubled for some years with a complication of difficulties. After trying various remedies, and not finding relief, I tried Paine's Celery Compound. Before taking one full bottle the long troublesome symptoms began to subside, and I can truly say now, that I feel like a new man. Digestion has improved, and I have gained ten pounds in weight since I have commenced taking the Compound." HONESTUS STEARNS, Felchville, Vt.

$1.00. Six for $5.00. At Druggists. WELLS, RICHARDSON & Co., Burlington, Vt.

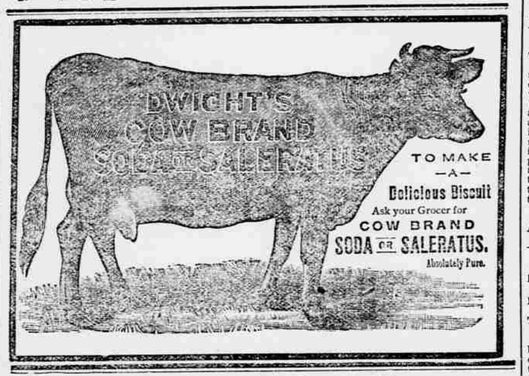

STOVES

TINWARE AND HARDWARE

FISH & BARDON'S,

113 WASHINGTON STREET.

BET. SECOND AND THIRD.

San Francisco Beer Hall

SECOND STREET BETWEEN UNION AND COURT.

F. LEMKE, - - - PROP'R,

KEEPS ON DRAUGHT

-:-Columbia Brewery Beer,:-

AND FOR SALE

ALL KINDS OF BOTTLED BEER.

Also, the very best Imported Wines, Liquors and Cigars.

The One Price Cash House,

COR. SECOND AND COURT STS.,

J. P. McINERNY,

—DEALER IN—

Foreign and Domestic Dry Goods,

Hats and Caps, Boots and Shoes, &c.

Agent for the Butterick Patterns, also for the Hall Bazaar Dress Forms,

WM. MICHELL.

UNDERTAKER

--AND--

Funeral Director.

The Undersigned has Added to his Business a full line of

Metallic, Cloth-covered, Black, White, French Berl and Rosewood Caskets,

Burial Robes and Shrouds. Trimmings of all descriptions at the Lowest Prices and owns the Most Elegant Hearse east of the mountains with all the latest improvements.

NO DELAY IN FILLING ORDERS.

Place of Business. Third street, three doors east of Gibons, Macallister & Co's agricultural ware house, and adjoining his Planing Mill and Wagon Shop.

Place of Residence. Fourth street, corner of Washington. Can be seen at all hours of the day and night.

ja29tf WM. MICHELL.

FARLEY & FRANK,

Successors to L. D. FRANK, deceased.

Wholesale and Retail Dealers

Harness and Saddlery,

Leather & Shoe Findings,

Tents, Wagon Covers, Carriage Trimmings, Etc

AT THE OLD STAND.

Country Orders Promptly attended to mar14-tf

E. P. FITZ GERALD,

DEALER IN

General Merchandise,

AGRICULTURAL MACHINERY,

Schuttler's and Tubular Axle Wagons,

HARDWARE, IRON, STEEL.

Wagon-Makers' and Blacksmiths' Stock.

Groceries.

Sole Agent for the IMPROVED MONARCH Washing Machine.

THE ORO FINO WINE ROOMS,

AD. KELLER, Proprietor.

Port 81, Sherry 81. Muscat 83, Angelica 83, Mountain 83

Burgundy 83, Zinfandel 84, Riesling 83, Hock 83, Table Claret.

an Gregorio Vineyard Co. Agency.

All Wines and Brandies Guaranteed Strictly Pure.

The Best Wines, Liquors and Cigars Always on Sale.

Try the best remedy for Dyspepsia, "Dandelion Tonic."

Legal Notices.

Board of Equalization.

The Board of Equalization for Wasco county will meet in the Court House in Dalles City October 28, and will continue in session one week.

H GOURLAY Assessor.

Dissolution Notice.

The firm of Blakely & Clark has this day dissolved by mutual consent. The business will be continued at the old stand under the firm name and style of Blakely & Houghton, the latter named gentleman having purchased the interest of Mr. Clark, who retires from the firm. All bills and accounts due the late firm are payable to the firm of Blakely & Houghton. Oct. 11, 1889.

Executor's Notice of Final Settlement.

The undersigned hereby give notice that they have filed their final account as executors of the last will and testament of S. B. Pratt, deceased, and that by order of the Hon. C. N. Thornbury, County Judge of Wasco county, Oregon, duly made and entered on this day, directing notice thereof to be published herein, Tuesday, Nov 5, 1889, (that being the second day of the next regular term of the county court for said county), at the hour of 2 o'clock P. M., has been appointed as the time, and the county court room of the county court house of said county has been designated as the place, for the hearing of objections to such final account, and the settlement thereof.

T. H. McGREER,
N. W. WALLACE,
Executors of the last will and testament of S. B. Pratt, deceased.

Dalles City, Oct. 4, 1889.-5t

Final Settlement Notice.

To all whom it may concern:

Notice is hereby given that the undersigned, administratrix of the estate of Loran Kimball, deceased, has filed her final account as such administratrix with the County Court of the State of Oregon for Wasco County, and that the judge of said court has appointed Monday, the 4th day of November, 1889, at the hour of one o'clock P. M. as the time for hearing objections to said final account and the settlement thereof. All heirs, creditors, or other persons interested in said estate are hereby notified to appear on or before said time appointed for said hearing and final settlement, and file their objections thereto, if any they have, or to any particular item thereof, specifying the particulars of such objections.

Dated this 3d day of October, 1889.

LIBBIE KING,
Administratrix of the Estate of Loran Kimball, deceased.

CITATION.

In the County Court of the State of Oregon for the County of Wasco.

In the Matter of the Estate of Henry Whittaker, deceased—Citation.

To all the unknown heirs, if any there be, of the above named deceased, Greeting:

In the name of the state of Oregon, You are hereby cited and required to appear in the County Court of the State of Oregon, for the County of Wasco, at the court room thereof, at Dalles City, in said county, on Monday, the 4th day of November, 1889, at 2 o'clock in the afternoon of that day, then and there to show cause, if any there be, why an order should not be made and entered herein authorizing and directing the executrix of the above named estate to sell all of the real estate belonging to said estate, to wit: Lots J, K, and L in block 84 of the Fort Dalles Military Reservation in Dalles City, Wasco county, Oregon.

Witness, the Hon. C. N. Thornbury, Judge of the said County Court, with the seal of said Court affixed, this 26th day of September, A. D. 1889.

Attest: GEO. H. THOMPSON, Clerk.
By J. M. HUNTINGTON, Deputy.

sep28td

CITATION.

In the County Court of the State of Oregon for the County of Wasco.

In the matter of the estate of Asa Strong, deceased, late of the County of Wasco and State of Oregon.

To the heirs of said deceased:

In the name of the State of Oregon: You are hereby cited and required to appear in the county court for the state of Oregon, Wasco county, at the court room thereof, in Dalles City, Wasco county, Oregon, on Wednesday, the 6th day of November, A. D. 1889, at 10 o'clock A. M. of that day, then and there to show cause, if any exist, why said Court should not grant the petition of the administrator, now on file in said Court and make an order for the sale of the real property of the said estate, to wit: Commencing at a point on the north side of First or Main street in Dalles City, 45 feet, 6 inches westerly from the corner at the junction of Court and Main streets, thence 100 feet northerly at right angles to Main street, to stake, thence 31 feet westerly and parallel to Main street, thence southerly to Main street to a point 21 feet from the beginning, thence along the north line of Main street to the place of beginning, and being part of lot 5, in Dalles City, Wasco county, Oregon. Said property being in Dalles City, Wasco County, Oregon.

Witness, the Hon. C. N. Thornbury, Judge of the above entitled Court, with the seal of the said Court on this 5th day of Oct., A. D. 1889.

CALEB N. THORNBURY, County Judge.

Attest: GEO. H. THOMPSON, County Clerk.
12oct4t by J. M. HUNTINGTON, Deputy

CITATION.

In the County Court of the State of Oregon for Wasco County.

In the Matter of the Estate of Nancy Gager, deceased—Citation.

To Julia A. Obarr, Nettie Barnett, Charles A. Barnett, R. Braden, Nancy Cunningham and Lizzie P. Parker, heirs at law of the estate of Nancy Gager, deceased, and all other persons, known and unknown, who may be interested in said estate, Greeting:

In the name of the State of Oregon, you are hereby cited and required to appear in the County Court of the State of Oregon, for the County of Wasco, at the court room thereof, at Dalles City, in said county, on the 4th day of November, 1889, at ten o'clock in the forenoon of said day, then and there to show cause, if any there be, why an order should not be made, authorizing and directing W. A. Obarr, the administrator of said estate, to sell the following described real estate, belonging to said estate, for the purpose of paying and settling the unpaid claims against said estate and expenses of administration thereof, to wit:

The northwest quarter and the northeast quarter of section 32 in township 1 north of range 15, east of Willamette Meridian, situate in Wasco county, Oregon, and you are hereby notified to appear before said court at the time and place aforesaid and show cause, if any there be, why said order should not be made, and said above premises sold as aforesaid.

Witness the Hon. Caleb N. Thornbury, Judge of the said County Court, with the seal of said Court affixed this 25th day of September, A. D. 1889.

Attest: GEO. H. THOMPSON, Clerk.
By J. M. HUNTINGTON, Deputy.

sep28t6

SUMMONS.

In the Circuit Court of the state of Oregon for Wasco County.

Joseph Stadelman, Plaintiff, vs. the Missionary Society of the Methodist Episcopal Church, Defendant.

To the Missionary Society of the Methodist Episcopal Church, the above named defendant:

In the name of the State of Oregon: You are hereby required to appear and answer the complaint filed against you in the above entitled suit within ten days from the date of the service of this summons upon you, if served within this county; or if served in any other county of this state, then within twenty days from the date of the service of this summons upon you, and it served by publication upon, then on or before the first day of the next regular term of said court, to wit, Monday the 11th day of November, 1889, that being the first judicial day of said term; and if you fail so to appear for want thereof the plaintiff will take a decree against you, declaring

First, That plaintiff is the owner in fee simple to the whole of the following described tract of real estate lying and being situated in Wasco county, Oregon, and being more particularly described as follows, to wit: Beginning at a point on the township line between townships one and two, where the east line of the Catholic Mission Claim crosses said township line, thence south with said east line of said Catholic Mission 897 feet to where it intersects The Dalles Military Reservation line; thence N 88° 40" E with said Military Reservation line 1546 feet; thence N 59°10"W 1462 feet to where it intersects the township line between townships one and two; thence west on said township line 289 feet to the place of beginning, and being parts of the NE ¼ of the NW ¼, and of the NW ¼ of the NE ¼ of S No. 4 in T 1 S, R 13 E, and containing 16 84-100 acres of land.

Second, That the defendant has no right or title to said land and that defendant be forever barred, estopped and enjoined from setting up or claiming any right or title or interest in said described land, and for such other and further relief as may seem just and proper in the premises and for his costs and disbursements of this suit.

This summons is published in The Dalles Times-Mountaineer, by order of Hon. J. H. Bird, judge of the Circuit Court for the seventh judicial district of Oregon.

Dated at chambers at Dalles City, Oregon, this 4th day of September, 1889.

STORY & BRADSHAW, Attorneys for Plff.

SUMMONS.

In the Circuit Court of the State of Oregon for the County of Wasco.

Walter F. Burrell and D. P. Thompson, Plaintiffs, vs Abel H. Dufur, Clarissa Dufur, Alpha K. Dufur, Elizabeth Dufur, Amy McMaster and Joseph M. McMaster, Defendants.

To Amy McMaster and Joseph M. McMaster, the above named defendants:

In the name of the State of Oregon, you are hereby required to appear and answer the complaint filed against you in the above entitled action by the first day of the term of the above entitled court following the expiration of six weeks' publication of this summons, to wit, by the 11th day of November, 1889, and if you fail to answer, for want thereof the plaintiffs will apply to the Court for the relief prayed for in their complaint, to wit: "For a judgment against the defendants Abel H Dufur, Clarissa Dufur, Alpha K. Dufur and Elizabeth Dufur for the sum of $6000 with interest thereon at the rate of eight per cent. per annum from the 10th day of February, 1889, and $500 as attorney's fees, and plaintiffs' costs and disbursements, and for a decree foreclosing the mortgage named in the complaint and forever foreclosing and barring all right, title and interest of the defendants in and to the mortgaged premises, to wit: The S ½ of the NW ¼ and the S ½ of the NE ¼ of Sec 4, Tp 2 S of R 15 E of W M; and also a certain tract of land in Sec 25, Tp 1 S of R 13 E of W M, containing 16 4-5 acres, being the tract on which is located the Dufur Roller Flouring Mill, and particularly described as follows to wit: Commencing at the NE corner of the SW ¼ of the SE ¼ of Sec 25, Tp 1 S of R 13 E of W M, and running thence W and parallel with the S boundary line of said Sec 25, 21 chains; thence S and parallel with the E boundary line of said Sec 25 8 chains; thence E and parallel with the S boundary line of said Sec 25 21 chains; thence N and parallel with the E boundary line of said Sec 25, 8 chains to the place of beginning; also and further, a strip of land twelve feet wide, commencing at a point about ten rods west of The Dalles and Tygh Valley road, in the center of the main channel of Fifteen Mile creek, where the dam across said creek is located; thence in an easterly direction to a point about 8 rods east of the mill, to the terminus of the waterway constructed on this described tract of land, together with all the water privileges conveyed by Dufur Bros. to the Dufur Roller Flouring Mill Co.; and also the four story mill building located on the above described part of Sec. 25, Tp 1 S of R 13 E W M, with all the machinery of every name and kind therein. And also ordering the sale of said mortgaged premises and the application of the proceeds of such sale towards the payment of said judgment and the expenses of making such sale, and that any sum remaining unsatisfied thereby shall be made from the property of the defendants Abel H. Dufur, Clarissa Dufur, Alpha K. Dufur and Elizabeth Dufur, and for such other and further relief as may be equitable and just."

You are hereby notified that this summons is served upon you by publication by order of Hon. J. H. Bird, Judge of the Seventh Judicial District of the State of Oregon, made on the 25th day of September, 1889.

Dated Dalles City, September 25, 1889.

BENNETT & WILSON, Attorneys for Plaintiffs.

sep28t7

Crandall & Burget,

DEALERS IN

Fine Upholstered Goods

Furniture, Carpets, Mattings, Parlor Ornaments, Window Shades, Etc.

Undertaking a Specialty.

Coffins, Caskets, Burial Robes, Etc.

an be found at all hours of the day or night at their place of business, Washington street, two doors north from Second. Sign of Red Light.

C. E. DUNHAM,

Druggist and Optician.

SOLE AGENT FOR

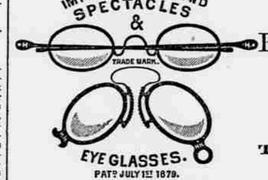

Every Pair Purchased Guaranteed.

Keeps in stock a full line of

Razors, Knives, Scissors,

PATENT MEDICINES.

PERFUMES.

SOAPS,

SPONGES,

RUBBER GOODS,

Trusses,

Shoulder Braces,

Chest Protectors

STATIONERY A D CIGARS.

Pure Wines and Liquors for Medicinal uses. Prescriptions compounded at all hours.

CALL AND SEE HOOSIER FENCE MACHINE, ONLY MACHINE that gives a continuous twist to the wire. In operation at

THE PACIFIC FENCE WORKS,

BEST FENCE MADE!

Strong, Durable, Neat, and the Cheapest Fence in the World.

H B. REED, Proprietor.

THE DALLES, OREGON.

EDWARD WINGATE. 1870—1888. MRS. E. WINGATE, Of old firm of E. Wingate & Co

E. WINGATE & CO.,

WHOLESALE AND RETAIL DEALERS IN

Gener'l Merchandise

Dry Goods, Clothing, Boots Shoes,

Staple and Fancy Groceries,

Crockery, Hardware and Farm Implements.

300 to 304 Second St.

THE DALLES, OREGON.

PRINZ & NITSCHKE,

WHOLESALE AND RETAIL

Furniture & Carpet Dealers.

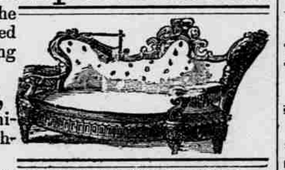

Are happy to announce to the public that they have succeeded in procuring the special jobbing rates of the celebrated

EMPIRE MILLS,

which enables us to sell Furniture and Carpets at prices hitherto unknown in Oregon.

A Few of Our Quotations will Convince the Most Skeptical:

Hardwood bent Chairs, each	75 cts	Bed-lounges	$15 00
Ash Bedsteads	$ 2 00	Ash Bedroom Sets	25 00
Woven-wire Mattresses	3 50	Brussels Carpets, per yard	75
Lounges	3 50	Ingrain Carpets, do	22
	12 00		

CALL AND SEE US! ja29

Wasco Warehouse Co.

C. G. ROBERTS, Manager,

The Dalles, - - Oregon.

The most desirable Warehouse in town for the storage and exhibition to buyers.

WOOL! WOOL!

Forwarding, Consignments, Grading and Baling

PROMPTLY ATTENDED TO.

Cash advanced for freights and on consignments.

Highest Cash Price paid for Wool, Pelts and Furs.

The Celebrated French Cure,

Warranted "APHRODITINE" or money to cure refunded.

Is SOLD ON A POSITIVE GUARANTEE to cure any form of nervous disease, or any disorder of the generative organs of either sex whether arising from the excessive use of Stimulants, Tobacco or Opium, or through youthful indiscretion, over indulgence, &c., such as Loss of Brain Power, Wakefulness, Bearing down Pains in the Back, Seminal Weakness, Hysteria, Nervous Prostration Nocturnal Emissions, Leucorrhœa, Dizziness, Weak Memory, Loss of Power and Impotency, which if neglected often lead to premature old age and insanity. Price $1.00 a box. 6 boxes for $5.00 Sent by mail on receipt of price.

A WRITTEN GUARANTEE for every $5.00 order, to refund the money if a Permanent cure is not effected. Thousands of testimonials from old and young, of both sexes, permanently cured by APHRODITINE. Circular free. Address THE APHRO MEDICINE CO. WESTERN BRANCH. BOX 27 PORTLAND, OR

BLAKELEY & HOUGHTON, Druggists, SOLE AGENTS FOR THE DALLES, OREGON.

THE DALLES

Marble + Works,

C. J. Smith, Prop'r.

Buy at Home and Save Freights and Agents' Commissions.

Lock Box 218. THE DALLES, OREGON.

THE OLD ESTABLISHED

COLUMBIA BREWERY

Second St., East End,

AUGUST BUCHLER, PROP.

Has been refitted throughout with the

LATEST IMPROVED MACHINERY,

—And is now manufacturing the—

Best Keg and Bottled Beer and Porter

In Eastern Oregon.

Mr. Buchler always aims to adopt the latest brewing apparatus and will furnish his customers beer equal to any in this market: wtf

HENRY L. KUCK,

—Manufacturer of and dealer in—

Harness and Saddlery,

Second St., near Moody's Warehouse,

THE DALLES, - - - OREGON

All Work Guaranteed to Give Satisfaction.

1,500 SPANISH MERINO RAMS.

From the Rimrock Sheep Ranch.

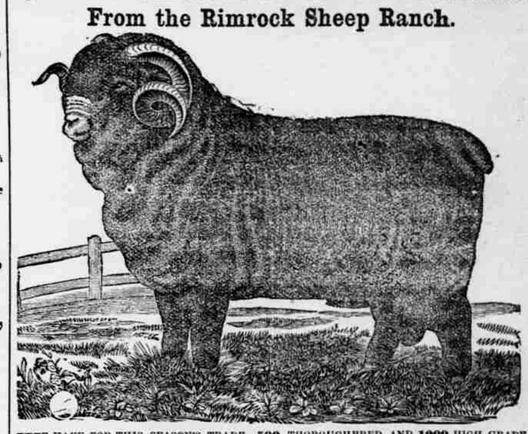

WE HAVE FOR THIS SEASON'S TRADE, 500 THOROUGHBRED AND 1000 HIGH GRADE Rams, all of which are in fine condition, and free from disease. We consider our rams for this season's trade, the best lot we have ever offered to the public, and only ask an inspection to prove what we say.

Those wishing rams would do well to call early, select, brand, and leave them with us FREE of CHARGE until breeding season this fall.

Prices Lower than Ever, and erms Easy.

Thanking our many patrons for their very liberal patranage accorded us in the past, we respectfully solicit an inspection of our stock this season.

Our ranch is located on The Dalles and Prineville Stage Road at HAY CREEK, Crook County, Oregon. For further particulars, call on or address,

BALDWIN SHEEP AND LAND CO.,

SUCCESSORS TO VAN HOUTEN BROS. & CO., HAY CREEK, OR

A. M. WILLIAMS & Co.,

—SUCCESSORS TO LATE FIRM—

E. WINGATE & CO.

General Merchandise!

—A COMPLETE LINE OF FOREIGN AND DOMESTIC—

Dry Goods,

Groceries,

Hardware,

Iron and Steel.

Farm Implements.

STUDEBAKER WAGONS. HACKS AND BUGGIES.

DAILY ARRIVING!

Our New Fall Stock!

—COMPRISING EVERYTHING FOUND IN A—

First Class Dry Goods Store.

Call and See Us.

W. H. MOODY & CO.

A. L. NEWMAN

Has opened a

GROCERY STORE

Corner of Second and Union Sts.

GROCERIES, CANNED GOODS, PROVISIONS, ETC.

The groceries will be new and fresh, and such as are demanded in this market.

A BAKERY

In connection with the Grocery will supply Bread and Pastry of all kinds.

REMOVAL! REMOVAL!

Removed to 176 and 178 Second St.,

D. W. Edwards,

—DEALER IN—

Paints, Oils, Glass, Wall Papers, Decorations,

ARTISTS MATERIALS,

Mouldings and Picture Frames, Cornice Poles, Etc.

PAPERS TRIMMED FREE.

Oil Paintings, Chromos and Steel Engravings.

The New Umatilla House,

THE DALLES, OREGON

HANDLEY & SINNOTT, Proprietors,

THE LARGEST AND FINEST HOTEL IN OREGON.

Free Omnibus to and from the Hotel.

Fire-Proof Safe for the Safety of all Valuables.

Ticket and Baggage Office of the Oregon Railway & Navigation Company, and Office of the Western Union Telegraph Company, are in the Hotel.

TRAINS DEPART FROM THIS HOUSE AT 12:10 P M FOR WALLA WALLA. 2:40 P. M. PORTLAND

C. STUBLING,

PROPRIETOR

GERMANIA BEER HALL.

FINEST

Wines, Liquors and Cigars

Always On Hand.

ALL KINDS OF BOTTLED BEER.

Z. F. MOODY,

Gener'l