## THE BLUE AND THE GRAY.

### Remarks of Governor Gordon, of Georgia, at The Chattanooga Reunion

"To you, General Rosecrans, and the soldiers of the army of the Cumberland, I come with a soldier's greeting on my lips and a soldier's sympathy in my heart. Speaking for those whom I am called to represent, I pledge their earnest co operation in the sacred mission which convenes you, and in all things which pertain to the peace, welfare and unity of the American people. In their name I proclaim their eternal fealty to American constitution, which is their protecting shield; to the American republic, which is the joint work of their father's hands; to the American union of states, from which they withdrew for their safety, but which now that the causes of dissension are gone, they will loyally and bravely defend for their future protection."

"They rest in the assurance that the Union, though restored by arms, is to be preserved and made stronger and perpetual by universal amity and impartial laws. With love for this whole country which no power can destroy, with a title to its freedom, which none will dispute, with ancestral traditions which are dearer than life, we are here to unite with you in final and eternal sepulture of sectional hostility. The causes which produce alienation were long since engulfed in the vortex of revolution beyond the power of resurrection. Let us, therfore, bury the passions which these causes evoke in a still deeper grave."

"Let us bury the foul spirit of discord so deep that no blast of the partisan political trumpet, however wide sounding and penetrating, can ever wake it to service again. Gainsay it who will, since slavery is abolished and the Chinese wall along the line of 36 30 is broken down, there is absolutely no legitimate barrier of separation and no cause for strife. Why may not the wide waves of sympathetic continental patriotism roll sea to sea and from Maine to Texas without break or ripple or single obsturction? God speed the day when this truth shall command recognition throughout the republic. God speed the day when unworthy doubts shall give place to universal trust; when unstinted faith in the unimpeachable honor and patriotism of the whole American people shall become the essential passport to public station; when he who fights least for party and most for country shall be proclaimed by the press and the people as the wisest statesman and truest friend of liberty."

### Willis Skiff.

[E. O. Republican.]

A very improbable story is in circulation concerning Willis Skiff, a resident of this place, who disappeared at North Powder three years ago last July, and is universally regarded as dead, was stil in the land of the living. It is claimed that Aleck Le Buff, of the county, who is now stopping at Fort McCloud, in the Northwest territory, some time ago received a letter written in Chicago, that from the nature of its contents showed that while signed Gordon it was really written by Willis Skiff. This claim is made postive from the fact that matters were mentioned in the letter of which no one but LeBuff and Skiff had any knowledge. Mr. J. Q. Shirley and Harlen Stewart, who have just returned from Montana and Canada, met LeBuff at Fort Cloud and were told by him of the letter but the document could not be found although a rigid search had been made for it. It is not at all probable that any such letter, written by Skiff, has been received. LeBuff can neither read nor write and his not being able to produce the letter to give others a chance to identify the writing is calculated to throw discredit upon the story, and it appears reasonable to think that LeBuff, even on receiving such a letter, would not be capable of judging who the writer was. The mention of the name of Gordon recalls the name of B. F. Gordon, a man formerly living here who was a close and intimate friend of Willis Skiff while here. Gordon, a long time ago, worked for L. B. Rincheart and one season leased the shingle mill on Catherine creek from him. He left here somewhat suddenly and he is the one who wrote the letter if any at all was written. The letter was addressed to Union and was forwarded to Aleck LeBuff. If Gordon is the writer of the letter and will send his address to some of his friends in Union there are not a few who would be glad to hear from him particularly if he is doing well.

### The Babies.

In Ireland, a belt made of a woman's hair is placed about a child to keep harm away.

Garlic, salt, bread and steak are put in the cradle of a new-born babe in Holland.

Roumanian mothers tie red ribbons around the ankles of their children to preserve them from harm, while Esthonian mothers attach bits of assafetida to the necks of their offspring.

Welsh mothers put a pair of tongs or a knife in the cradle, to insure the safety of their children; the knife is also used for the same purpose in some parts of England.

Among Vosges peasants, children born at a new moon are supposed to have their tongues better hung than others, while those born at the last quarter, are supposed to have less tongue, but better reasoning powers. A daughter born during the waxing moon, is always precocious.

At the birth of a child in lower Brittany, the neighboring women take it in charge, wash it, crack its joints, and rub its head with oil to solder the cranium bones. It is then wrapped in a tight bundle, and its lips are annointed with brandy, to make it a full Breton.

The Grecian mother, before putting her child in its cradle, turns three times around before the fire, while singing her favorite song, to ward off evil spirits.

In Scotland, it is said that to rock the empty cradle will ensure the coming of other occupants for it.

The London mother places a book under the head of a new-born infant that it may be quick at reading, and puts money into the first bath to guarantee its wealth in the future.

The Turkish mother loads her child with amulets as soon as it is born, and a small bit of mud well steeped in hot water prepared by previous charms, is stuck on its forehead.

In Spain the infant's face is swept with a pine-tree bough, to bring good luck.

In America, the child is handed over to a nurse with instructions to "raise it on the bottle."

### An Oregon Forest.

Prof. John M. Bloss contributed the following article to the Topeka, Kansas, *Daily Capital*, of September 27th. He tells of visiting a great forest, where storm and death seemed never to have entered:

"In the summer of 1888, while visiting in Oregon, I was induced to take a deer hunt in the Cascade mountains. Our party left the railroad at Oakland, and drove in carriages far up into the foothills, where leaving our vehicles and mounted on horseback, we began our ascent to the high table lands.

"The route lay over a precipitous series of knobs connected by high and narrow ridges. The path which had been cut through the forest twenty-five years ago by miners, had long since been obscured by fallen timber and undergrowth.

The logs, when not too large, we compelled our horses to leap, while we defended our eyes from the overhanging bushes, and at the same time, manage our camp equipage and Winchesters. To the novice this was both an ardurous and dangerous task.

"Finally we found ourselves upon a very long and narrow ridge with precipitous sides, and on top just wide enough for a pathway for a single horse. Had it not been for the scattering trees on the sides of the ridge, which, to some extent, obstructed our view of the abyss below, we would have turned back in dismay. But we were assured that this dangerous ridge, 800 feet above the canyons upon either side, terminated in a grand and beautiful plateau beyond where they were deer and bear innumerable, else our hearts had failed us.

"The ridge was finally traversed and we were repaid for all our trials, not with the sight of deer or bear, but with the sight of a forest more grand and beautiful than any I had ever conceived.

"The forest contained about 640 acres. It was situated on a level plateau on the northwest side of a mountain peak which rose from 800 to 1000 feet higher and protected the forest from the western storms.

"In this forest there were but two kinds of trees, Oregon pine and red cedar. When we had reached a central point in the forest we stopped for an hour to drink in its magnificence.

"All the trees appeared to have begun their growth the same year and each to have kept equal pace with the other. They were from four and a half to five feet through at the base, and for the first 200 feet the trunks seem to diminish but little in their diameters, while the last fifty feet they rapidly tapered to pointed cones on the sides of which were to be found the only branches by which the trees were sheltered."

"Investigation showed that each tree occupied a space about 30 feet square, each was perfectly straight and stood perpendicular as if set by the plummet, nor had a single tree fallen and nothing covered the ground except the decaying needles. Although these trees were hundreds of years old yet each tree seemed in the vigor of youth. The tops although seemingly small made a dense leafy canopy perhaps 50 feet in thickness and almost impenetratable to the sunlight."

"As we sat in mid-forest and looked outward the trunks of these lofty trees obstructed our vision and we seemed to be walled in by lofty columns."

"It was 3 o'clock when we entered this forest and the July sun was beaming from cloudless sky, yet within there was only a somber twilight in which the long whitish gray trunks of cedar and pine stood out in relief as the pillars of some mighty dome."

"An hour spent here amply repaid us for our hours of toil. It was the only forest which I have ever seen where storm and death seem never to have entered."

### American Ships.

Ledger.

Arthur Sewall, of Bath Me., an eminent Democrat and ship-builder, urges, in a letter over his own signature, that our shipping needs aid; that such aid must be generous and immediate; that it must come from the government; and it must be given openly and freely. He says:

"I favor the payment by the national government to the builders of American ships exceeding 3000 tons register, and used in the foreign trade, $10 per ton for wooden sail, $20 per ton steel or iron steam, with speed not less than fourteen knots, for a period of ten years. To the owners of these vessels I favor a further payment of 20 cents per registered ton for every 1000 miles sailed in the course of foreign trade—this payment to be for the same period."

It will be observed that Mr. Sewell recognizes that the great difficulty at present in this country is in running the ship after it is built, and this must be surmounted in some way before there can be any reasonable expectation of the revival of our foreign carrying trade. This he proposes to overcome by having the government pay a part of the cost of running the ship, as well as a part of the expense of building. It is the suggestion of a practical man, and has the promise of success.

### Albany Enterprise.

ALBANY, Oct. 14.—Articles of incorporation were filed with the county clerk to-day of the Albany Canal, Water Transportation and Lighting Company. The incorporators are C. C. Hogue, A. Bensell, J. O. Wilson and J. L. Ripley. The capital stock is $300,000, divided into 3000 shares of $100 each. The place of business is Albany. The object is to operate the Santiam canal, Albany water works, electric light, power and factories, gas works; to maintain and operate canal boats on said canal and collect tolls for freight and passengers.

The stockholders are composed principally of a syndicate of New York capitalists, including Col. T. E. Hogg president, of the Oregon Pacific railroad; Geo. S. Coe and other members of the party who have been spending several days here.

### Only One Way To Do It.

[Horace Greely.]

Numberless schemes have been devised for the purpose of advertising. Millions of dollars have been spent in trying to force the public to read advertisments against their will. These dodges are sprung upon them when they least expect them, and the effect is therefore annoying. It is as if a tramp should ring your front door bell and ask for the loan of a quarter. Advertising in a reliable newspaper is different. People expect to see it there every day. Advertisers, in dealing with the public, should remember that they are asking favors; they should do so in a courteous business like manner. There is a time and place for everything, and the place for advertising is in a newspaper and the time—every—issue

"AGE CANNOT WITHER HER,"

remarked an old gentleman, as he gazed fondly upon the comely little woman by his side; "but frankly," he continued, "at one time I was afraid cosmetics would. The silly little woman, in order to appear youthful, plastered her face with different varieties of whitewash, yclept 'balms,' 'creams,' 'lotions,' etc." "Yes," interrupted the little woman, "I did, until my skin became like parchment and so pimply and coarse." "Well," said the listener, "What do you use now?" "Use," was the reply, "nothing but common sense and Dr. Pierce's Golden Medical Discovery. Common sense told me that if my blood was pure, liver active, appetite and digestion good, that the outward woman would take on the hue of health. The 'Discovery' did all those things and actually rejuvenated me." If you would possess a clear, beautiful complexion, free from blotches, pimples, eruptions, yellow spots and roughness, use the "Golden Medical Discovery." It is guaranteed to do all that it is claimed to, or money paid for it will be promptly refunded.

Copyright, 1888, by WORLD'S DIS. MED. ASS'N.

**$500 OFFERED** for an incurable case of Catarrh in the Head by the proprietors of Dr. Sage's Catarrh Remedy. By its mild, soothing and healing properties, it cures the worst cases, no matter of how long standing. By druggists, 50 cents.

J. M.

**St. Mary's Academy.** The Dalles Oregon.

Conducted by the Sisters of the Holy Names.

This institution offers every advantage for home and social comfort. The course of study comprises all the branches of a thorough English education. Special attention paid to the arts and foreign languages. Studies resumed August 26. For further particulars apply to the Superioress. aug

Tygh Valley Merchant and Exchaneg

**ROLLER MILL.**

Flour Equal to the Best. Mill Feed Always on Han'.

Satisfaction Guaranteed.

sp21 W. M. McCORKLE, Prop.

G. T. THOMPSON. A. W. FARGHER.

**THOMPSON & FARGHER,**

**General Blacksmiths,**

Near Mint building, Second St.

Horse-Shoeing and General Jobbing a Specialty.

Prices reasonable and to suit the times.


Miscellaneous.

THE SPRING MEDICINE YOU WANT

**Paine's Celery Compound**

Purifies the Blood,
Strengthens the Nerves,
Stimulates the Liver,
Regulates the Kidneys and Bowels,
Gives Life and Vigor to every organ.

*There's nothing like it.*

"Last spring, being very much run down and debilitated, I procured some of Paine's Celery Compound. The use of two bottles made me feel like a new man. As a general tonic and spring medicine, I do not know its equal." W. L. GREENLEAF, Brigadier General V. N. G., Burlington, Vt. $1.00. Six for $5.00. At Druggists.

*Use It Now!*

"Having used your Paine's Celery Compound this spring, I can safely recommend it as the most powerful and at the same time most gentle regulator. It is a splendid nerve tonic, and since taking it I have felt like a new man." R. E. KNORR, Watertown, Dakota.

WELLS, RICHARDSON & Co. Props. Burlington, Vt.

DIAMOND DYES Color Feathers and Ribbons, Easy! Elegant! Economical!

LACTATED FOOD Babies using it sleep well Make Laughing

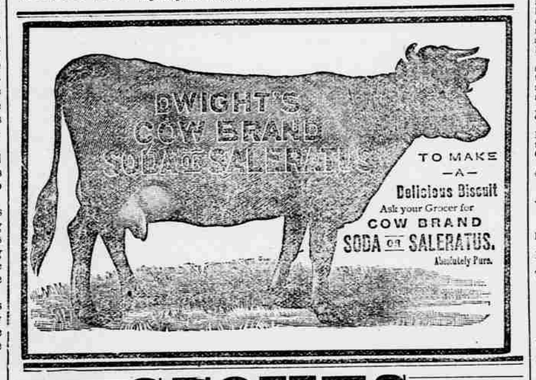


**STOVES**

TINWARE AND HARDWARE

**FISH & BARDON'S,**

113 WASHINGTON STREET.

BET. SECOND AND THIRD.

**San Francisco Beer Hall**

SECOND STREET BETWEEN UNION AND COURT.

F. LEMKE, - - - PROP'R,

KEEPS ON DRAUGHT

-:-Columbia Brewery Beer,:-

AND FOR SALE

**ALL KINDS OF BOTTLED BEER.**

Also, the very best Imported Wines, Liquors and Cigars.

The One Price Cash House,

COR. SECOND AND COURT STS.,

**J. P. McINERNY,**

—DEALER IN—

Foreign and Domestic Dry Goods,

Hats and Caps, Boots and Shoes, &c.

Agent for the Butterick Patterns, also for the Hall Bazaar Dress Forms,

WM. MICHELL.

**UNDERTAKER**

—AND—

**Funeral Director.**

The Undersigned has Added to his Business a full line of

**Metallic, Cloth-covered, Black, White, French Berl and Rosewood Caskets,**

Burial Robes and Shrouds. Trimmings of all descriptions at the Lowest Prices and owns the Most Elegant Hearse east of the mountains with all the latest improvements.

**NO DELAY IN FILLING ORDERS.**

Place of Business. Third street, three doors east of Gibons, Macallister & Co's agricultural ware house, and adjoining his Planing Mill and Wagon Shop.

Place of Residence. Fourth street, corner of Washington. Can be seen at all hours of the day and night.

ja29tf **WM. MICHELL.**

**FARLEY & FRANK,**

Successors to L. D. FRANK, deceased.

Wholesale and Retail Dealers

**Harness and Saddlery,**

Leather & Shoe Findings,

Tents, Wagon Covers, Carriage Trimmings, Etc

AT THE OLD STAND.

Country Orders Promptly attended to mar14-tf

**E. P. FITZ GERALD,**

DEALER IN

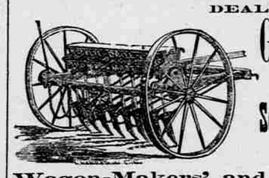

General Merchandise,

AGRICULTURAL MACHINERY,

Schuttler's and Tubular Axle Wagons,

HARDWARE, IRON, STEEL.

Wagon-Makers' and Blacksmiths' Stock.

**Groceries.**

Sole Agent for the IMPROVED MONARCH Washing Machine.

THE ORO FINO WINE ROOMS,

AD. KELLER, Proprietor.

| | |
|---|---|
| Port 81, | Burgundy 83, |
| Sherry 81. | Zinfandel 84, |
| Muscat 83, | Riesling 83, |
| Angelica 83, | Hock 83, |
| Mountain 83 | Table Claret. |

Un Gregorio Vineyard Co. Agency.

All Wines and Brandies Guaranteed Strictly Pure.

The Best Wines, Liquors and Cigars Always on Sale.

Try the best remedy for Dyspepsia, "Dandelion Tonic."


## Legal Notices.

### SUMMONS.

In the Circuit Court of the state of Oregon for Wasco County.

Joseph Stadelman, Plaintiff, vs. the Missionary Society of the Methodist Episcopal Church, Defendant.

To the Missionary Society of the the Methodist Episcopal Church, the above named defendant:

In the name of the State of Oregon: You are hereby required to appear and answer the complaint filed against you in the above entitled suit within ten days from the date of the service of this summons upon you, if served within this county; or if served in any other county of this state, then within twenty days from the date of the service of this summons upon you, and if served by publication upon, then on or before the first day of the next regular term of said court, to wit, Monday the 11th day of November, 1889, that being the first judicial day of said term; and if you fail so to appear for want thereof the plaintiff will take a decree against you, declaring

First, That plaintiff is the owner in fee simple to the whole of the following described tract of real estate lying and being situated in Wasco county, Oregon, and being more particularly described as follows, to wit: Beginning at a point on the township line between townships one and two, where the east line of the Catholic Mission Claim crosses said township line, thence south with said east line of said Catholic Mission 307 feet to where it intersects The Dalles Military Reservation line; thence N 88° 40" E with said Military Reservation line 1346 feet; thence N 20 10" W 1462 feet to where it intersects the township line between townships one and two; thence west on said township line 289 feet to the place of beginning, and being parts of the NE ¼ of the NW ¼, and of the NW ¼ of the NE ¼ of S No. 4 in T 1 S, R 13 E, and containing 16 84-100 acres of land.

Second, That the defendant has no right or title to said land and that defendent be forever barred, estopped and enjoined from setting up or claiming any right or title or interest in said described land, and for such other and further relief as may seem just and proper in the premises and for his costs and disbursements of this suit.

This summons is published in The Dalles TIMES-MOUNTAINEER, by order of Hon. J. H. Burd, judge of the Circuit Court for the seventh judicial district of Oregon.

Dated at chambers at Dalles City, Oregon, this 4th day of September, 1889.

STORY & BRADSHAW, Attorneys for Plff.

### CITATION.

In the County Court of the State of Oregon for Wasco County.

In the Matter of the Estate of Nancy Gager, deceased—Citation.

To Julia A. Obarr, Nettie Barnett, Charles A. Barnett, R. Braden, Nancy Cunningham and Lizzie P. Parker, heirs at law of the estate of Nancy Gager, deceased, and all other persons, known and unknown, who may be interested in said estate, Greeting:

In the name of the State of Oregon, you are hereby cited and required to appear in the County Court of the State of Oregon, for the County of Wasco, at the court room thereof, at Dalles City, in said county, on the 4th day of November, 1889, at ten o'clock in the forenoon of said day, then and there to show cause, if any there be, why an order should not be made, authorizing and directing W. A. Obarr, the administrator of said estate, to sell the following described real estate, belonging to said estate, for the purpose of paying and settling the unpaid claims against said estate and expenses of administration thereof, to wit:

The north west quarter and the northeast quarter of section 22 in township 1 north of range 15, east of Willamette Meridian, situate in Wasco county, Oregon, and you are hereby notified to appear before said court at the time and place aforesaid and show cause, if any there be, why said order should not be made, and said above premises sold as aforesaid.

{SEAL} Witness the Hon. Caleb N. Thornbury, Judge of the said County Court, with the seal of said Court affixed this 25th day of September, A. D. 1889.

Attest: GEO. H. THOMPSON, Clerk.
By J. M. HUNTINGTON, Deputy.
sep28t6

### CITATION.

In the County Court of the State of Oregon for the County of Wasco.

In the matter of the estate of Asa Strong, deceased, late of the County of Wasco and State of Oregon.

To the heirs of said deceased:

In the name of the State of Oregon: You are hereby cited and required to appear in the county court for the state of Oregon, Wasco county, at the court room thereof, in Dalles City, Wasco county, Oregon, on Wednesday, the 6th day of November, A. D. 1889, at 10 o'clock A. M. of that day, then and there to show cause, if any exist, why said Court should not grant the petition of the administrator, now on file in said Court and make an order for the sale of the real property of the said estate, to wit: Commencing at a point on the north side of First or Main street in Dalles City, 45 feet, 6 inches westerly from the corner at the junction of Court and Main streets, thence 160 feet northerly at right angles to Main street, to stake, thence 31 feet westerly and parallel to Main street, thence southerly to Main street to a point 21 feet from the beginning, thence along the north line of Main street to the place of beginning, and being part of lot 5, in Dalles City, Wasco county, Oregon. Said property being in Dalles City, Wasco County, Oregon.

Witness, the Hon C. N. Thornbury, Judge of the above entitled Court, with the seal of the said Court on this 5th day of Oct., A. D. 1889.

CALEB N. THORNBURY, County Judge.

Attest: GEO. H. THOMPSON, County Clerk.
12oct4t by J. M. HUNTINGTON, Deputy.

### CITATION.

In the County Court of the State of Oregon for the County of Wasco.

In the Matter of the Estate of Henry Whittaker, deceased—Citation.

To all the unknown heirs, if any there be, of the above named deceased, Greeting:

In the name of the state of Oregon, You are hereby cited and required to appear in the County Court of the State of Oregon, for the County of Wasco, at the court room thereof, at Dalles City, in said county, on Monday, the 4th day of November, 1889, at 2 o'clock in the afternoon of that day, then and there to show cause, if any there be, why an order should not be made and entered herein authorizing and directing the executrix of the above named estate to sell all of the real estate belonging to said estate, to wit: Lots J, K, and L in block 84 of the Fort Dalles Military Reservation in Dalles City, Wasco county, Oregon.

{SEAL} Witness, the Hon. C. N. Thornbury, Judge of the said County Court, with the seal of said Court affixed, this 26th day of September, A. D. 1889.

Attest: GEO. H. THOMPSON, Clerk.
By J. M. HUNTINGTON, Deputy.
sep28td

### Executor's Notice of Final Settlement.

The undersigned hereby give notice that they have filed their final account as executors of the last will and testament of S. B. Pratt, deceased, and that by order of the Hon. C. N. Thornbury, County Judge of Wasco County, Oregon, duly made and entered on this day, directing notice thereof to be published herein, Tuesday, Nov 5, 1889, (that being the second day of the next regular term of the county court for said county), at the hour of 2 o'clock P. M., has been appointed as the time, and the county court room of the county court house of said county has been designated as the place, for the hearing of objections to such final account, and the settlement thereof.

T. H. McGREER,
N. W. WALLACE,
Executors of the last will and testament of S. B. Pratt, deceased.

Dalles City, Oct. 4, 1889.-5t

### Executor's Notice

Estate of Nathan W. Harper, deceased.

Notice is hereby given, that the undersigned has been duly appointed Executor of the estate of Nathan W. Harper, deceased, by the county court of this state of Oregon, for the county of Wasco. All persons having claims against said estate, are hereby notified and required to present the same with the proper vouchers to me at the law office of W. S. Meyers, No. 124 Court street, The Dalles, Oregon, within six months from this date. C. E. BAYARD,

September 7, 1889. Executor of said estate.
7sep5w

### Notice.

I have endeavored to personally see the owners of city property, in order that I might make an intelligent and equitable assessment. In many cases I have failed to find the parties at home. Believing that my duty in the premises has been fully done, and finding my large stock of patience at a very low ebb, I officially request all those whom I have not seen, to call upon me at my office as soon as practicable.

HUGH GOURLAY, County Assessor.

### Dissolution Notice.

The firm of Blakely & Clark has this day dissolved by mutual consent. The business will be continued at the old stand under the firm name and style of Blakely & Houghton, the latter named gentleman having purchased the interest of Mr. Clark, who retires from the firm. All bills and accounts due the late firm are payable to the firm of Blakely & Houghton. Oct. 11, 1889.

### Board of Equalization.

The Board of Equalization for Wasco county will meet in the Court House in Dalles City October 28, and will continue in session one week.

H GOURLAY Assessor.

## Land Notices.

### NOTICE FOR PUBLICATION.

LAND OFFICE AT THE DALLES, OREGON, September 13, 1889.

Notice is hereby given that the following-named settler has filed notice of his intention to make final proof in support of his claim, and that said proof will be made before the register and receiver at The Dalles, Oregon, on October 28, 1889, viz:

**Caroline C. Connelly.**

Guardian of Orson B. Connelly, Hd 2668, for the S W ¼ of the NW ¼ and W ½ of the SW ¼, Sec 31, T 1 N, R 14 E, W M.

He names the following witnesses to prove his continuous residence upon and cultivation of, said and, viz:

Henry Williams, A. Ferguson, James M. Benson, H. W. Steele, all of the Dalles, Wasco county, Oregon.

sep21td F. A. McDONALD, Register.

### NOTICE FOR PUBLICATION.

LAND OFFICE AT THE DALLES, OR., Sept. 12, 1889.

Notice is hereby given that the following named settler has filed notice of his intention to make final proof in support of his claim, and that said proof will be made before the register and receiver of the U. S. land office at The Dalles, Or., on October 21, 1889, viz:

**Samuel Kelley.**

Hd 1383, for the NE ¼ Sec 8, T 1 S, R 13 E, W M

He names the following witnesses to prove his continuous residence upon and cultivation of said land, viz:

John Root, Chas. Thompson, Geo. Patterson and Wm. Patterson, all of The Dalles, Or.

sep14 F. A. McDONALD, Register.

### TIMBER CULTURE, FINAL PROOF—NOTICE FOR PUBLICATION.

U. S. LAND OFFICE, THE DALLES, OR., September 12, 1889.

Notice is hereby given that

**Joshua O. Warner**

Has filed notice of his intention to make final proof before Register and Receiver U. S. Land Office at his office in The Dalles, Oregon, on Friday, the 25th day of October, 1889, on timber culture application No. 386, for the SW ¼ of Sec 10, T 3 S, R 14 E.

He names as witnesses:

Hadon O'Neal, of Kingsley, W. T. Wright, Polk Butler, of Nansene, Frank Graves, of Kingsley, all of Wasco county, Oregon.

F. A. McDONALD, Register.


**Crandall & Burget,**

DEALERS IN

**Fine Upholstered Goods**

Furniture, Carpets, Mattings, Parlor Ornaments, Window Shades, Etc.

Undertaking a Specialty.

Coffins, Caskets, Burial Robes, Etc.

*an be found at all hours of the day or night at their place of business, Washington street, two doors north from Second. Sign of Red Light.*

C. E. DUNHAM,

**Druggist and Optician.**

SOLE AGENT FOR H. HIRSCHBERG'S IMPROVED DIAMOND SPECTACLES & EYE GLASSES. TRADE MARK. PAT'D JULY 1ST 1879.

Every Pair Purchased Guaranteed.

Keeps in stock a full line of

Razors, Knives, Scissors,

PATENT MEDICINES,

PERFUMES,

SOAPS,

SPONGES,

RUBBER GOODS,

Trusses,

Shoulder Braces,

Chest Protectors

**STATIONERY AND CIGARS.**

Pure Wines and Liquors for Medicinal uses. Prescriptions compounded at all hours.

CALL AND SEE **HOOSIER FENCE MACHINE,** ONLY MACHINE that gives a continuous twist to the wire. In operation at

THE PACIFIC FENCE WORKS,

BEST FENCE MADE!

Strong, Durable, Neat, and the Cheapest Fence in the World.

**H B. REED, Proprietor.**

THE DALLES, OREGON.

EDWARD WINGATE. 1870—1888. MRS. E. WINGATE, Of old firm of E. Wingate & Co

E. WINGATE & CO.,

WHOLESALE AND RETAIL DEALERS IN

Gener'l Merchandise

Dry Goods, Clothing, Boots Shoes,

Staple and Fancy Groceries,

Crockery, Hardware and Farm Implements.

300 to 304 Second St.

THE DALLES, OREGON.

PRINZ & NITSCHKE,

WHOLESALE AND RETAIL

Furniture & Carpet Dealers.

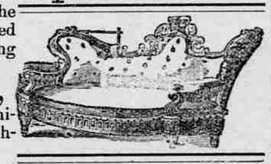

Are happy to announce to the public that they have succeeded in procuring the special jobbing rates of the celebrated

EMPIRE MILLS,

which enables us to sell Furniture and Carpets at prices hitherto unknown in Oregon.

A Few of Our Quotations will Convince the Most Skeptical:

| | | | |
|---|---|---|---|
| Hardwood bent Chairs, each | 75 cts | Bed-lounges | $15 00 |
| Cane Rockers | $ 2 00 | Ash Bedroom Sets | 25 00 |
| Ash Bedsteads | 3 50 | Brussels Carpets, per yard | 75 |
| Woven-wire Mattresses | 2 50 | Ingrain Carpets, do | 22 |
| Lounges | 12 00 | | |

CALL AND SEE US! ja29

Wasco Warehouse Co.

C. G. ROBERTS, Manager,

The Dalles, - - Oregon.

The most desirable Warehouse in town for the storage and exhibition to buyers.

WOOL! WOOL!

Forwarding, Consignments, Grading and Baling

PROMPTLY ATTENDED TO.

Cash advanced for freights and on consignments.

Highest Cash Price paid for Wool, Pelts and Furs.

The Celebrated French Cure,

Warranted to cure "APHRODITINE" or money refunded.

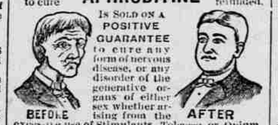


Is SOLD ON A POSITIVE GUARANTEE to cure any form of nervous disease, or any disorder of the generative organs of either sex whether arising from the excessive use of Stimulants, Tobacco or Opium, or through youthful indiscretion, over indulgence, &c., such as Loss of Brain Power, Wakefulness, Bearing down Pains in the Back, Seminal Weakness, Hysteria, Nervous Prostration Nocturnal Emissions, Leucorrhœa, Dizziness, Weak Memory, Loss of Power and Impotency, which if neglected often lead to premature old age and insanity. Price $1.00 a box, 6 boxes for $5.00 Sent by mail on receipt of price.

A WRITTEN GUARANTEE for every $5.00 order, to refund the money if a Permanent cure is not effected. Thousands of testimonials from old and young, of both sexes, permanently cured by APHRODITINE. Circular free. Address THE APHRO MEDICINE CO. WESTERN BRANCH, BOX 27 PORTLAND, OR

BLAKELEY & HOUGHTON, Druggists, SOLE AGENTS FOR THE DALLES, OREGON.

THE DALLES

Marble + Works,

C. J. Smith, Prop'r.

*Buy at Home and Save Freights and Agents' Commissions.*

Lock Box 218. THE DALLES, OREGON.

THE OLD ESTABLISHED

COLUMBIA BREWERY

Second St., East End,

AUGUST BUCHLER, PROP.

Has been refitted throughout with the LATEST IMPROVED MACHINERY,

—And is now manufacturing the—

Best Keg and Bottled Beer and Porter

In Eastern Oregon.

Mr. Buchler always aims to adopt the latest brewing apparatus and will furnish his customers beer equal to any in this market: wtf

HENRY L. KUCK,

—Manufacturer of and dealer in—

Harness and Saddlery,

Second St., near Moody's Warehouse,

THE DALLES, - - - OREGON

All Work Guaranteed to Give Satisfaction.

1,500 SPANISH MERINO RAMS.

From the Rimrock Sheep Ranch.

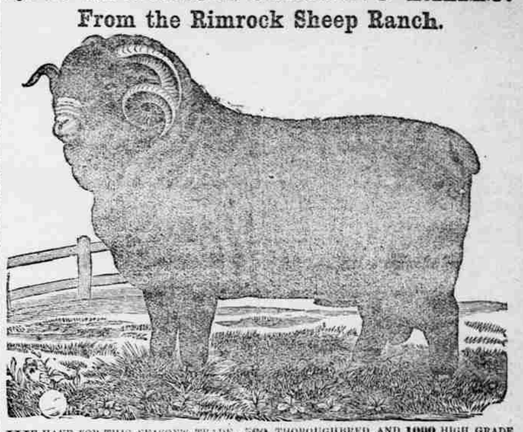

WE HAVE FOR THIS SEASON'S TRADE, 500 THOROUGHBRED AND 1000 HIGH GRADE Rams, all of which are in fine condition, and free from disease. We consider our rams for this season's trade, the best lot we have ever offered to the public, and only ask an inspection to prove what we say.

Those wishing rams would do well to call early, select, brand, and leave them with us FREE of CHARGE until breeding season this fall.

Prices Lower than Ever, and erms Easy.

Thanking our many patrons for their very liberal patronage accorded us in the past, we respectfully solicit an inspection of our stock this season.

Our ranch is located on The Dalles and Prineville Stage Road at HAY CREEK, Crook County, Oregon. For further particulars, call on or address,

BALDWIN SHEEP AND LAND CO.,

SUCCESSORS TO VAN HOUTEN BROS. & CO., HAY CREEK, OR

A. M. WILLIAMS & Co.,

—SUCCESSORS TO LATE FIRM—

E. WINGATE & CO.

General Merchandise!

—A COMPLETE LINE OF FOREIGN AND DOMESTIC—

Dry Goods,
Groceries,
Hardware,
Iron and Steel.

Farm Implements.

STUDEBAKER WAGONS. HACKS AND BUGGIES.

DAILY ARRIVING!

Our New Fall Stock!

—COMPRISING EVERYTHING FOUND IN A—

First Class Dry Goods Store.

Call and See Us.

W. H. MOODY & CO.

A. L. NEWMAN

Has opened a

GROCERY STORE

Corner of Second and Union Sts.

GROCERIES, CANNED GOODS, PROVISIONS, ETC.

The groceries will be new and fresh, and such as are demanded in this market.

A BAKERY

In connection with the Grocery will supply Bread and Pastry of all kinds.

D. W. Edwards,

54 Second St., near Cor. Union.

—DEALER IN—

Paints, Oils, Glass, Wall Papers, Decorations,

ARTISTS MATERIALS,

Mouldings and Picture Frames, Cornice Poles, Etc.

—PAPERS TRIMMED FREE.—

Oil Paintings, Chromos and Steel Engravings.

The New Umatilla House,

THE DALLES, OREGON

HANDLEY & SINNOTT, Proprietors,

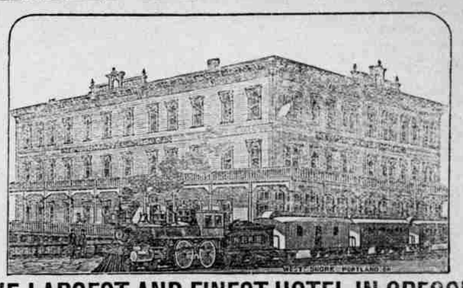

THE LARGEST AND FINEST HOTEL IN OREGON.

Free Omnibus to and from the Hotel.

Fire-Proof Safe for the Safety of all Valuables.

*Ticket and Baggage Office of the Oregon Railway & Navigation Company, and Office of the Western Union Telegraph Company, are in the Hotel.*

TRAINS DEPART FROM THIS HOUSE AT 12:10 P. M. FOR WALLA WALLA, 2:40 P. M. PORTLAND

C. STUBLING,

PROPRIETOR

GERMANIA BEER HALL.

FINEST

Wines, Liquors and Cigars

Always On Hand.

ALL KINDS OF BOTTLED BEER.

Z. F. MOODY,

Gener'l Commission and Forwarding Merchant,

391, 393 and 395 SECOND STREET,

(Adjoining Railroad Depot.)

Consignments Solicited!

Prompt Attention to those who favor me with their patronage.

The Highest Price paid in Cash for Wheat, Barley, Etc., Etc.