Military Courtesy.

It seems hardly creditable to us, who believe everything to be fair in war, that such half savages as the Maoris, of New Zealand, should observe courtesies toward their enemies which puts us to the blush. While they were at war with the English they invariably sent a notice when they were going to make an attack, as if they were coming on a friendly visit, and desired things to be ready for them. They thought it very strange that the English did not give them similar notice.

Sometimes two villages would get up a war with each other, and after fighting like tigers all day they would come out of their little forts toward evening and talk over the day's sport in the most friendly way. The next morning they would begin again, to keep it up during the daytime and meet in the evening as before, in a sort of social reunion.

An old missionary tells how, in one of these little wars, the occupants of a fort sent word to their assailants that they were short of provisions, and the attacking party immediately sent in a fresh supply. One Sunday he held divine service on a spot between two hostile forts, and the warriors from each fort came out to attend, and Monday morning they went to fighting again as lively is ever.

Proposed An Amendment.

After Bobby's father had repeated the usual prayer the other day, Bobby asked: "I say, pa, what makes you pray for daily bread all the time?"

"Eh?"

"Ain't it about time to pray for some early vegetables?"

IF A BODY MEET A BODY

the result is a collision, whether "coming thro' the rye," or not. Life is full of collisions. We are constantly colliding with somebody or something. If it isn't with our neighbors it is with some dread disease that "knocks us off the track" and perhaps disables us for life. Women especially it seems, have to bear the brunt of more collisions and afflictions than mankind. In all cases of nervousness, bearing-down sensations, tenderness, periodical pains, sick headache, congestion, inflammation, or ulceration and all "female irregularities" and "weaknesses," Dr. Pierce's Favorite Prescription comes to the rescue of women as no other medicine does. It is the only medicine for women, sold by druggists, under a positive guarantee, from the manufacturers, that it will give satisfaction in every case, or money paid for it will be refunded. See *guarantee* on bottle-wrapper.

Copyright, 1888, by WORLD'S DIS. MED. ASS'N.

Dr. PIERCE'S PELLETS

regulate and cleanse the liver, stomach and bowels. They are purely vegetable and perfectly harmless. One a Dose. Sold by druggists. 25 cents a vial.

Oregon State Fair!

Twenty-ninth annual exhibition at Salem, Oregon,

Commencing Monday, September 16,

Continuing one week, under the management of the Oregon State Board of Agriculture.

OVER $15000 IN CASH PREMIUMS

Offered for agricultural, stock, dairy, and mechanical exhibits, for works of art and fancy work, and for trials of speed.

Running and Trotting Races EACH DAY.

Important improvements made in the premium list.

Reduced rates for fares and freights on all transportation lines to and from the fair.

PRICES OF ADMISSION.

Men's day ticket	50c
Women's day ticket	25c
Men's season ticket	$2.50
Women's season ticket	$1.00

Send to the secretary at Salem for a premium list.

J. T. APPERSON, President.
J. T. GREGG, Secretary.

MacEachern & MacLeod

Have Just Received a

LARGE STOCK

—OF—

Men's, Youths' and Children's Clothing,

FURNISHING GOODS, HATS, SHOES, ETC.

Direct From Manufacturers.

Call and see them at

12 Second Street.

w-tf

PIONEER-:-GROCERY,

GEO. RUCH, Proprietor.

Northwest corner of Second and Washington sts

CHEAPEST

place in The Dalles for all kinds of

GROCERIES FLOUR, GRAIN, WILLOW-WARE, &c.

Thankful for favors in the past, I would respectfully solicit a continuance of the same.

GEORGE RUCH.

Mrs. C. L. Phillips,

Fashionable Milliner,

COURT STREET.

(Next door to THE-MOUNTAINEER office.)

THE LATEST STYLES

—OF—

Bonnets, Trimmings, etc.

Miscellaneous.

RHEUMATISM AND NEURALGIA

These twin diseases cause untold suffering. Doctors admit that they are difficult to cure—so do their patients. Paine's Celery Compound has permanently cured the worst cases of rheumatism and neuralgia—so say those who have used it.

"Having been troubled with rheumatism at the knee and foot for five years, I was almost unable to get around, and was very often confined to my bed for weeks at a time. I used only one bottle of Paine's Celery Compound, and was perfectly cured. I can now jump around, and feel as lively as a boy." FRANK CAROLL, Eureka, Nevada.

$1.00. Six for $5.03. Druggists. Mammoth testimonial paper free.

WELLS, RICHARDSON & CO., Props., Burlington, Vt.

Paine's Celery Compound

"Paine's Celery Compound has been a God-send to me. For the past two years I have suffered with neuralgia of the heart, doctor after doctor failing to cure me. I have now taken nearly four bottles of the Compound, and am free from the complaint. I feel very grateful to you." CHAS. H. LEWIS, Central Village, Ct.

Paine's Celery Compound

"I have been greatly afflicted with acute rheumatism, and could find no relief until I used Paine's Celery Compound. After using six bottles of this medicine I am now cured of rheumatic troubles." SAMUEL HUTCHINSON, Sr. Cornish, N. H.

Effects Lasting Cures.

Paine's Celery Compound has performed many other cures as marvelous as these,—copies of letters sent to any address. Pleasant to take, does not disturb, but aids digestion, and entirely vegetable; a child can take it. What's the use of suffering longer with rheumatism or neuralgia?

DIAMOND DYES Give Faster and Brighter Colors than any other Dyes. BABIES Living upon Lactated Food are Healthy, Happy, Hearty. It is Unequaled.

STOVES

TINWARE AND HARDWARE

FISH & BARDON'S,

113 WASHINGTON STREET,

BET. SECOND AND THIRD.

San Francisco Beer Hall

SECOND STREET BETWEEN UNION AND COURT.

F. LEMKE, - - - PROP'R,

KEEPS ON DRAUGHT

-:-Columbia Brewery Beer,:-

AND FOR SALE

ALL KINDS OF BOTTLED BEER.

Also, the very best Imported Wines, Liquors and Cigars.

The One Price Cash House,

COR. SECOND AND COURT STS.,

J. P. McINERNY,

—DEALER IN—

Foreign and Domestic Dry Goods,

Hats and Caps, Boots and Shoes, &c.

Agent for the Butterick Patterns, also for the Hall Bazaar Dress Forms,

WM. MICHELL,

UNDERTAKER

—AND—

Funeral Director.

The Undersigned has Added to his Business a full line of

Metallic, Cloth-covered, Black, White, French Berl and Rosewood Caskets,

Burial Robes and Shrouds. Trimmings of all descriptions at the Lowest Prices

and owns the Most Elegant Hearse east of the mountains with all the latest improvements.

NO DELAY IN FILLING ORDERS.

Place of Business. Third street, three doors east of Gibons, Macallister & Co's agricultural ware house, and adjoining his Planing Mill and Wagon Shop.

Place of Residence. Fourth street, corner of Washington. Can be seen at all hours of the day and night.

ja29tf WM. MICHELL.

FARLEY & FRANK,

Successors to L. D. FRANK, deceased.

Wholesale and Retail Dealers

Harness and Saddlery,

Leather & Shoe Findings,

Tents, Wagon Covers, Carriage Trimmings, Etc

AT THE OLD STAND.

Country Orders Promptly attended to mar14-tf

E. P. FITZ GERALD,

DEALER IN

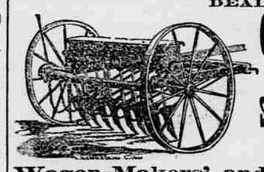

General ·:· Merchandise,

AGRICULTURAL MACHINERY,

Schuttler's and Tubular Axle Wagons,

HARDWARE, IRON, STEEL.

Wagon-Makers' and Blacksmiths' Stock.

Groceries.

Sole Agent for the IMPROVED MONARCH Washing Machine.

THE ORO FINO WINE ROOMS

AD. KELLER, Proprietor.

Port 81,	Burgundy 83,
Sherry 81.	Zinfandel 84,
Muscat 83,	Riesling 83,
Angelica 83,	Hock 83,
Mountain 83	Table Claret.

an Gregorio Vineyard Co. Agency.

All Wines and Brandies Guaranteed Strictly Pure.

The Best Wines, Liquors and Cigars Always on Sale.

Try the best remedy for Dyspepsia, "Dandelion Tonic."

Legal Notices.

Administrator's Notice.

Notice is hereby given that the undersigned has been by the county court of the state of Oregon for the county of Wasco appointed administrator of the estate of Ruthinda Wallace, deceased. All persons having claims against said estate are hereby notified and required to present the same to me with proper vouchers at the law office of Bennett & Wilson in Dalles City in said county within six months from the date of this notice.

Dated this 24th day of July, 1889.

O. F. PAXTON,
Administrator of the estate of Ruthinda Wallace, deceased.

Notice of Final Settlement.

The undersigned hereby gives notice that he has filed in the office of the County Clerk of Wasco County, Oregon, his final account in the matter of the Estate of Rudolph Lusher, deceased, and that the County Judge of said county has ordered that said final account and the settlement of said estate, and any objections that may be made thereto, shall be heard at 10 o'clock A. M. on Tuesday the 3d day of September, 1889, that being the second day of the next regular term of said Court. Said hearing will be in the County Court room in the Court House of said County at Dalles City, Oregon.

The above notice is given by an order of said County Judge, dated at Dalles City, Oregon, July 26, 1889.

A. M. MACLEOD,
Executor of the estate of Rudolph Lusher, deceased.

NOTICE.

Notice is hereby given that I have been duly appointed administrator of the estate of the late John T. Stores, deceased, by the honorable the county court of the state of Oregon for the county of Wasco in matters of probate, duly made, rendered and entered on the 7th day of August, 1889.

All persons having claims against said estate are hereby required to present them to me at the office of Dufur & Watkins at The Dalles in said county and state with the proper vouchers, within six months from the date of this notice.

FRANK MENEFEE, Administrator.
The Dalles, Aug. 10, 1889.

Executor's Notice to Creditors.

Notice is hereby given that the undersigned has been duly appointed executor of the last will and testament, of Joseph Shields, late of Dalles City, Oregon, now deceased, and that letters testamentary have been duly issued to him. All persons indebted to said estate are requested to make immediate settlement; and all persons having claims against it must present them to me, duly verified, at the law office of Mays & Huntington, in Dalles City, Oregon, within six months from the date of the first publication hereof.

Dated at The Dalles, Oregon, this Aug. 30th, 1889.

TIMOTHY BALDWIN,
Executor of the last will and testament of Joseph Shields. 4w.

Proposals for Flour, Bran and Chop Feed.

U. S. INDIAN SERVICE,
WARM SPRING AGENCY, OREGON,
August 23, 1889.

Sealed proposals, endorsed "Proposals for Flour-Bran and Chop Feed," and addressed to the under, signed, will be received until one o'clock P. M. of

Thursday, September 19, 1889,

For furnishing and delivering at this Agency 45,000 pounds of Flour, 30,000 pounds of Bran and 30,000 pounds of Chop Feed.

Of these quantities there is to be delivered at this Agency about

30,000 pounds of Flour,
20,000 pounds of Bran,
20,000 pounds of Chop Feed.

At Sinemasho, twenty miles north of the Agency, there is to be delivered about

15,000 pounds of Flour,
10,000 pounds Bran,
10,000 pounds of Chop Feed.

Flour must be what is known as "straight, full stock," of good, sound wheat, grown in the section of country contiguous to the place of delivery—60 pounds of wheat to be ground down to 42 pounds of flour—and delivered in extra strong single cotton sacks, to weigh eight ounces to the yard, contractors to plainly stamp their names on each sack. Samples of not less than 10 pounds must be furnished by bidders; said samples *must be put in plain white bags*, without any mark thereon whatever, except the name of the bidder in small letters, and the number of the sample if more than one is submitted. Each bidder must have his own sample or samples, and bidders will not be allowed to bid on the samples submitted by other parties.

Bran must be clean, of good quality and in good condition.

Chopped Feed must be of clear wheat and oats, fresh ground, of good sound grain.

CERTIFIED CHECKS.

Each bid must be accompanied by a certified check or draft upon some United States Depository, payable to the order of the undersigned, which check or draft shall be not less than five per centum on the amount of the supplies proposed to be furnished and shall be forfeited to the United States in case any bidder receiving an award shall fail to execute promptly a contract with good and sufficient sureties, according to the terms of his bid; otherwise, to be returned to the bidder.

The right is reserved to reject any or all bids, or any part of any bid, if deemed for the best interest of the service.

For further particulars apply to

J. C. LUCKEY, U. S. Indian Agent.

Land Notices.

NOTICE FOR PUBLICATION.

LAND OFFICE AT THE DALLES, OREGON,
July 16, 1889.

Notice is hereby given that the following named settler has filed notice of his intention to make final proof in support of his claim, and that said proof will be made before the register and receiver at The Dalles, Oregon, on September 12, 1889, viz:

Patrick Ahern,

Hd 1034, for the W ½ of NE ¼, S ½ of NW ¼, Sec 34, T 1 N, R 14 E, W. M.

He names the following witnesses to prove his continuous residence upon and cultivation of said land, viz:

Albert Allen, Andy Allen, William Hanna, and John Kuirk, all of The Dalles Or.

Any person who desires to protest against the allowance of such proof, or who knows of any substantial reason, under the law and the regulations of the interior department, why such proof should not be allowed, will be given an opportunity at the above mentioned time and place to cross-examine the witnesses of said claimant, and to offer evidence in rebuttal of that submitted by claimant.

F. A. McDONALD, Register.

NOTICE FOR PUBLICATION.

LAND OFFICE AT THE DALLES, OREGON,
August 1, 1889.

Notice is hereby given that the following-named settler has filed notice of his intention to make final proof in support of his claim, and that said proof will be made before the register and receiver at The Dalles, Oregon, on September 17, 1889, viz:

Calvin I. Brown,

Hd. 1637, for the NW¼, Sec 8, Tp 1 N, R 15 E, W M.

He names the following witnesses to prove his continuous residence upon and cultivation of, said land, viz:

William Floyd, Geo. H. Riddell, C. E. Dunham Patrick Brown, all of The Dalles, Or.

aug2td F. A. McDONALD, Register.

NOTICE FOR PUBLICATION.

LAND OFFICE AT THE DALLES, OR.,
August 13, 1889.

Notice is hereby given that the following-named settler has filed notice of his intention to make final proof in support of his claim, and that said proof will be made before Register and Receiver at The Dalles, Or., on September 23, 1889, viz:

Joseph Haynes,

Hd. 1725, for the W ½, NE ¼, E ½ NW ¼, Sec 18, T 2 S, R. 15 E, W M.

He names the following witnesses to prove his continuous residence upon and cultivation of, said land viz:

Jacob Craft, Edward Craft, Fitz Clausen, Geo. S. Willard, all of Nansene, Oregon.

au17 F. A. McDONALD, Register.

NOTICE FOR PUBLICATION.

LAND OFFICE AT THE DALLES, OR.,
August 14, 1889.

Notice is hereby given that the following named settler has filed notice of his intention to make final proof in support of his claim, and that said proof will be made before the register and receiver at The Dalles, Oregon, on September 28, 1889, viz:

Robert H. Daraelle,

Hd. 1663, for the SW ¼ Sec 12. T 1, R. S. 13, E, W M.

He names the following witnesses to prove his continuous residence upon and cultivation of said land. viz:

W. H. Williams, Oscar Angell, John Southwell, and W. E. Campbell, all of The Dalles, Or.

F. A. McDONALD, Register.

CITY TAXES.

City taxes for the year 1889 are now due, and payable at my office within thirty days from date of this notice, after which the same will be delinquent and turned over to the marshal for collection with costs added.

LOUIS ROHDEN,
August 7, 1889.1m Treas. Dalles City, Or

STRAYED.

From the premises of the subscriber in The Dalles, about the 10th of May, one dark bay filly, three years old, branded LH on left hip; also yearling filly, black. Anyone giving information leading to recovery of same to W. T. Woodford, resident manager, will be rewarded. au17w1m

Change of School Books.

Notice to Whom it May Concern:

The new series of school books adopted by the last legislature are now received. They can be found at I. C. Nickelsen's book store, and will be exchanged gratis for the old books, except the arithmetics, on which a little discount is charged.

au10td A. C. CONNELLY,
Supt. of Common Schools for Wasco County.

J. M.

St. Mary's Academy, The Dalles, Oregon.

Conducted by the Sisters of the Holy Names.

This institution offers every advantage for home and social comfort. The course of study comprises all the branches of a thorough English education. Special attention paid to the arts and foreign languages. Studies resumed August 26. For further particulars apply to the Superioress. au3

For Sale!

—ONE BAND OF—

Stock Sheep!

Young and in good condition; also

100 Graded Bucks.

Enquire at the First National Bank, at A. M. Williams & Co.'s store, or at the stock yards of Larsen & Saltmarshe. jly13wtf E. P. ROBERTS & SON.

GEO. P. MORGAN,

ROOM 9,

Land Office Building.

—is agent for—

California Insurance Co. of San Francisco;
Guardian, of London.
Lyon, of London.

Crandall & Burget,

DEALERS IN

Fine Upholstered Goods

Furniture, Carpets, Mattings, Parlor Ornaments, Window Shades, Etc.

Undertaking a Specialty.

Coffins, Caskets, Burial Robes, Etc.

can be found at all hours of the day or night at their place of business, Washington street, two doors north from Second. Sign of Red Light.

C. E. DUNHAM,

Druggist and Optician.

SOLE AGENT FOR

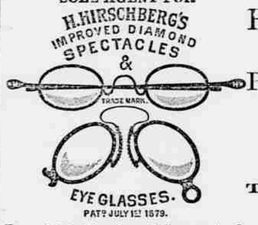

Every Pair Purchased Guaranteed.

Keeps in stock a full line of

Razors, Knives, Scissors,

PATENT MEDICINES.

PERFUMES, SOAPS, SPONGES,

RUBBER GOODS,

Trusses, Shoulder Braces, Chest Protectors

STATIONERY AND CIGARS.

Pure Wines and Liquors for Medicinal uses. Prescriptions compounded at all hours.

CALL AND SEE HOOSIER FENCE MACHINE, ONLY MACHINE that gives a continuous twist to the wire. In operation at

THE PACIFIC FENCE WORKS,

BEST FENCE MADE!

Strong, Durable, Neat, and the Cheapest Fence in the World.

H. B. REED, Proprietor.

THE DALLES, OREGON.

EDWARD WINGATE. 1870—1888. MRS. E. WINGATE, Of old firm of E. Wingate & Co

300 to 304 Second St.

Still at Head of Procession!

SPRING GOODS JUST ARRINING!
SPRING GOODS JUST ARRIVING!

Dry Goods Department,
Fancy Goods Department,
Clothing Department,
Boot and Shoe Department,
Ladies' Cloak Department,
Ladies' and Gents' Furnishing Goods Dept,

All Complete in Every Detail.

E. WINGATE & CO.,

THE DALLES, OREGON.

PRINZ & NITSCHKE,

WHOLESALE AND RETAIL

Furniture & Carpet Dealers.

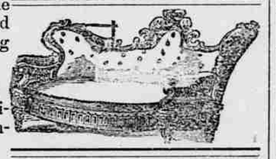

Are happy to announce to the public that they have succeeded in procuring the special jobbing rates of the celebrated

EMPIRE MILLS,

which enables us to sell Furniture and Carpets at prices hitherto unknown in Oregon.

A Few of Our Quotations will Convince the Most Skeptical:

Hardwood bent Chairs, each	75 cts	Bed-lounges	$15 00
Cane Rockers	$ 2 00	Ash Bedroom Sets	22 00
Ash Bedsteads	3 50	Brussels Carpets, per yard	75
Woven-wire Mattresses	2 50	Ingrain Carpets, do	21
Lounges	12 00		

CALL AND SEE US! ja29

Wasco Warehouse Co.

C. G. ROBERTS, Manager,

The Dalles, - - Oregon.

The most desirable Warehouse in town for the storage and exhibition to buyers.

WOOL! WOOL!

Forwarding, Consignments, Grading and Baling

PROMPTLY ATTENDED TO.

Cash advanced for freights and on consignments.

Highest Cash Price paid for Wool, Pelts and Furs

The Celebrated French Cure,

Warranted to cure "APHRODITINE" or money refunded.

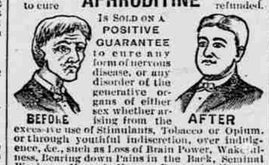

Is SOLD ON A POSITIVE GUARANTEE to cure any form of nervous disease, or any disorder of the generative organs of either sex whether arising from the excessive use of Stimulants, Tobacco or Opium, or through youthful indiscretion, over indulgence, &c., such as Loss of Brain Power, Wakefulness, Bearing down Pains in the Back, Seminal Weakness, Hysteria, Nervous Prostration Nocturnal Emissions, Leucorrhœa, Dizziness, Weak Memory, Loss of Power and Impotency, which if neglected often lead to premature old age and insanity. Price $1.00 a box, 6 boxes for $5.00 Sent by mail on receipt of price.

A WRITTEN GUARANTEE for every $5.00 order, to refund the money if a Permanent cure is not effected. Thousands of testimonials from old and young, of both sexes, permanently cured by APHRODITINE. Circular free. Address THE APHRO MEDICINE CO. WESTERN BRANCH, PORTLAND, OR

BOX 27

BLAKELEY & CLARK, Druggists,

SOLE AGENTS FOR

THE DALLES, OREGON.

THE DALLES

Marble + Works,

C. J. Smith, Prop'r.

Buy at Home and Save Freights and Agents' Commissions.

Lock Box 218. THE DALLES, OREGON.

THE OLD ESTABLISHED

COLUMBIA BREWERY

Second St., East End.

AUGUST BUCHLER, PROP.

Has been refitted throughout with the

LATEST IMPROVED MACHINERY,

—And is now manufacturing the—

Best Keg and Bottled Beer and Porter

In Eastern Oregon.

Mr. Buchler always aims to adopt the latest brewing apparatus and will furnish his customers beer equal to any in this market: wtf

HENRY L. KUCK,

—Manufacturer of and dealer in—

Harness and Saddlery,

Second St., near Moody's Warehouse,

THE DALLES, - - - OREGON

All Work Guaranteed to Give Satisfaction.

1,500 SPANISH MERINO RAMS.

From the Rimrock Sheep Ranch.

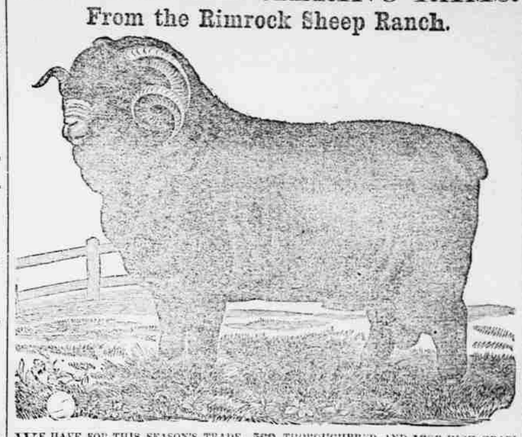

WE HAVE FOR THIS SEASON'S TRADE, 500 THOROUGHBRED AND 1000 HIGH GRADE Rams, all of which are in fine condition, and free from disease. We consider our rams for this season's trade, the best lot we have ever offered to the public, and only ask an inspection to prove what we say.

Those wishing rams would do well to call early, select, brand, and leave them with us FREE of CHARGE until breeding season this fall.

Prices Lower than Ever, and Terms Easy.

Thanking our many patrons for their very liberal patronage accorded us in the past, we respectfully solicit an inspection of our stock this season.

Our ranch is located on The Dalles and Prineville Stage Road at HAY CREEK, Crook County, Oregon. For further particulars, call on or address

BALDWIN SHEEP AND LAND CO.,

SUCCESSORS TO VAN HOUTEN BROS. & CO., HAY CREEK, OR

A. M. WILLIAMS & Co.,

—SUCCESSORS TO LATE FIRM—

E. WINGATE & CO.

General Merchandise!

—A COMPLETE LINE OF FOREIGN AND DOMESTIC—

Dry Goods,
Groceries,
Hardware,
Iron and Steel.

Farm Implements.

STUDEBAKER WAGONS. HACKS AND BUGGIES.

The New Umatilla House,

THE DALLES, OREGON

HANDLEY & SINNOTT, Proprietors,

THE LARGEST AND FINEST HOTEL IN OREGON.

Free Omnibus to and from the Hotel.

Fire-Proof Safe for the Safety of all Valuables.

Ticket and Baggage Office of the Oregon Railway & Navigation Company, and Office of the Western Union Telegraph Company, are in the Hotel.

TRAINS DEPART FROM THIS HOUSE AT 12:10 P M FOR WALLA WALLA. 2:40 P. M. PORTLAND

C. STUBLING,

PROPRIETOR

GERMANIA BEER HALL.

FINEST

Wines, Liquors and Cigars

Always On Hand.

ALL KINDS OF BOTTLED BEER.

A. L. NEWMAN

Has opened a

GROCERY STORE

Corner of Second and Union Sts.

GROCERIES, CANNED GOODS, PROVISIONS, ETC.

The groceries will be new and fresh, and such as are demanded in this market.

A BAKERY

In connection with the Grocery will supply Bread and Pastry of all kinds.

D. W. Edwards,

54 Second St., near Cor. Union.

—DEALER IN—

Paints, Oils, Glass, Wall Papers, Decorations,

ARTISTS MATERIALS,

Mouldings and Picture Frames, Cornice Poles, Etc.

PAPERS TRIMMED FREE.

Oil Paintings, Chromos and Steel Engravings.

—FIRST ARRIVAL OF—

New Spring Goods

DIRECT FROM EASTERN MANUFACTURERS,

Comprising all the New Styles and Fabrics of the Season.

AN INSPECTION SOLICITED.

W. H. MOODY & CO.

Z. F. MOODY,

Gener'l Commission and Forwarding Merchant,

391, 393 and 395 SECOND STREET,

(Adjoining Railroad Depot.)

Consignments Solicited!!

Prompt Attention to those who favor me with their patronage.

The Highest Price paid in Cash for Wheat, Barley, Etc., Etc.

OREGON RAILWAY AND NAVIGATION CO.

COLUMBIA RIVER ROUTE

Two trains daily, leaving the Umatilla House at 12:10 p. m. and 2 a. m. The 12:10 train runs through to Walla Walla, connecting at Wallula Junction with the Northern Pacific train for Helena, St. Paul and the East. The 2 train runs through to Farmington via. Pendleton and Walla Walla, and to Union, La Grande, Baker City, connecting at Huntington with Oregon Short Line for Denver, Council Bluffs Kansas City and the East. Trains going west leave The Dalles at 12:40 P. M. and 2 A. M.

TICKETS to and from principal points in the United States, Canada and Europe.

ELEGANT PULLMAN PALACE CARS

EMIGRANT SLEEPING CARS run through on Express trains to

OMAHA, COUNCIL BLUFFS, and ST. PAUL,

Free of Charge and Without Change.

Close Connections at Portland for San Francisco and Puget Sound points.

To San Francisco—Leaving Steamship Wharf Portland, at 12 Midnight, as follows:

Oregon	Saturday,	August 3
State	Wednesday,	" 7
Columbia	Sunday,	" 11
Oregon	Thursday,	" 15
State of California	Monday,	" 19
Columbia	Friday,	" 23
Oregon	Tuesday,	" 27
State of California	Saturday,	" 31

To Portland—Leaving Spear St. Wharf, San Francisco, at 10 A. M. as follows:

State of California	Friday,	August 2
Columbia	Tuesday,	" 6
Oregon	Saturday,	" 10
State of California	Wednesday,	" 14
Columbia	Sunday,	" 18
Oregon	Thursday,	" 22
State	Monday,	" 26
Columbia	Friday,	" 30

RATES OF PASSAGE, (including meals and berths)

Cabin, $16 00 steerage, $8 00
Round Trip Unlimited, ... $ 30 00

For further particulars inquire of any Agent of the Company, or A. L. Maxwell, A. G. P. & T. A., Portland, Oregon.

A. L. MAXWELL,

TO SAN FRANCISCO, CAL.

By Way of the

Southern Pacific Company's LINE.

The MT. SHASTA ROUTE.

Quicker in Time than Any Other Route between

Portland and San Francisco.

Leave Portland 4 P. M. Daily.

Through Time, 39 Hours.

PULLMAN BUFFET SLEEPERS.

TOURIST SLEEPING-CARS, for accomodation of Second-Class Passengers, attached to Express Trains.

Fare from Portland to Sacramento and San Francisco:

Unlimited	$25
First Class, Limited	20 00
Second Class, Limited	15 00

THROUGH TICKETS TO ALL POINTS, South and East Via. California.

R. KOEHLER, Manager. S. P. ROGERS, Asst. G. F. and Pass. Agt

If any dealer says he has the W. L. Douglas Shoes without name and price stamped on the bottom, put him down as a fraud.

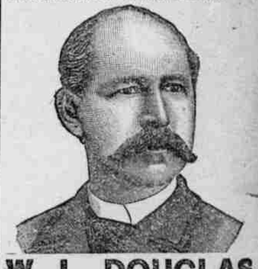

W. L. DOUGLAS $3 SHOE FOR GENTLEMEN.

Best in the world. Examine his $5.00 GENUINE HAND-SEWED SHOE. $4.00 HAND-SEWED WELT SHOE. $3.50 POLICE AND FARMERS' SHOE. $2.50 FINE CALF, STRAIGHT SHOE. $2.25 WORKINGMAN'S SHOE. $2.00 and $1.75 BOYS' SCHOOL SHOES All made in Congress, Button and Lace.

W. L. DOUGLAS $3 SHOE FOR LADIES.

Best Material. Best Style. Best Fitting. If not sold by your dealer, write W. L. DOUGLAS, BROCKTON, MASS

Examine W. L. Douglas $2.00 for Gentleman and Ladies.

J. Freiman, Agt., The Dalles, Or.

$95 Sewing-Machine FREE

To at once establish trade in all parts, by placing our machines and goods where the people can see them, we will send Free to all persons in each locality, the very best sewing-machine made in the world, with all the attachments. We will also send Free a complete line of our costly and valuable sample. In return we ask that you show what we send, to those who may call at your home, and after 3 months all shall become your own property. This great machine is made after the Singer patents, which have run out; before patents run out it sold for $[illegible], with the attachments, and now sells for $[illegible]. Best, strongest, most useful machine in the world. All is free. No capital required. Plain, brief instructions given. Those who write to us at once secure Free the best sewing-machine in the world, and the finest line of works of high art ever shown together in America. ★★★ U. S. & CO., Box 740, Augusta, Maine.

Cures in 1 TO 5 DAYS. Guaranteed not to cause Stricture.

Big G has given universal satisfaction in the cure of Gonorrhœa and Gleet. I prescribe it and feel safe in recommending it to all sufferers. A. J. STONER, M.D., Decatur, Ill.

Mf'd only by the Evans Chemical Co. Cincinnati, Ohio.

Trade Mark

PRICE, $1.00. Sold by Druggists.

Snipes & Kinsely, The Dalles, Or.

PAUL KREFT,

Artistic Painter and House Decorator,

The Dalles, Oregon.

House Painting and Decorating a Specialty. No inferior and cheap work done; but good, lasting work at the lowest prices.

Shop—adjoining postoffice on Second Street.

GO TO HILL & CO.'S SAMPLE ROOMS

Keeps constantly on hand the choicest

Wines, Liquors, Cigars.

Corner of Union and Second Sts.

The Dalles, Oregon.

New Grocery Store!

—AT THE—

CHRISMAN OLD STAND,

104 Third St., The Dalles, Or.

Will keep on hand a general assortment of

Groceries, Canned Goods, Feed and Provisions,

And desire a share of the public patronage, as we expect to sell at PRICES TO SUIT THE HARD TIMES.

All Goods Fresh and Warranted First-class.

WELCH & SMITH.

—THE—

Farmers' and Butchers EXCHANGE,

Front St., Opposite Umatilla House, THE DALLES, OREGON.

Wolfgang Schraeder, Prop'r.

Always on sale the best, of Imported and Domestic

Wines, Liquors, and Cigars,

Bottled Beer of all kinds a Specialty

BUCHLER'S BEER ON TAP,

FREE LUNCH FOR CUSTOMERS

Wolfgang Schraeder.