ROSEBURG REVIEW

FRIDAY, NOVEMBER 19, 1886.

Strange Citizenship.

"The Muddle in Jackson Co., between Kent and Colvig has been settled; Colvig carrying off the cake—the attorneyship, awarded by Judge Webster. As this was a contest between two casehardened democrats we feel a little like the man who watched the blacksnake and crow fighting—did not care much which whipped."—Plaindealer.

The above is from the pen of our cotem. It is a strange conception of citizenship to be so indiffeient as to the rights of different men simply because they do not belong to the party of which that paper pretends to be an exponent. "Casehardened democrats" indeed, Messrs Colvig and Kent are both gentleman contending for a certain position in which the people in their section are interested. Judge Webster decided in favor of Mr. Colvig, and with the evidence and law before him he reached the above conclusion. This was in fact a celebrated case in some respects, and then for a public journal to be "like the man that watched the snake and crow fighting, and did not care much which whipped," shows a peculiar sort of interest in public affairs.

A GOOD SHOWING.

The state tax levy this year is two and one twentieth mills on the dollar. This administration has been an economical one. While public improvements have been made in all directions, the debts constantly decreased and for the most part entirely wiped out, the tax levy has been gradually lowered, and this burden gradually lifted from the shoulders of the people. The states finances have also been put on a solid basis, and her credit is as sound as that of the government. If the same wise policy is pursued in the future, there is no necessity for the levy to ever again be raised above the figure at which it has been placed this year. That the same general course may be pursued is the wish of every taxpayer.—Statesman.

The Angel of the Covenant is the title of a poem by Mrs. Dr. S. Hamilton of this city. The publication is by THE REVIEW of this city. The book will form a volume of about 70 pages of eight stanzas to the page, neatly printed on tinted book paper with brevier type, printed on the Plaidealer power press. We are not sufficiently endued with the spirit of poesy to fully appreciate poetical genius; but from a hasty prusal of a few stanzas at random, the author seems to have successfully courted the Muse and came enraport with rythmic condences in metaphor, simile and personification, that marks the author as highly classical; and no doubt her poem will be read by many with much interest and profit.—Plaindealer.

YESTERDAY'S bond call for another ten millions of the three per cents of 1882 places the Democratic administration record as having reduced the public debt over one hundred and seventeen millions since it came into power. In the forthcoming executive message to congress the president will, it is understood, plant himself and his cabinet squarely on a tariff reduction platform. The veto of the Morrison surplus resolution appears to have been somewhat Pickwickian—New York World.

The Mother Superior of the convent at Springfield, Mass, is greatly interested in gaining signatures to the World's Woman's Christian Temperance Union petition. She has nearly 1,000 names of Catholics of that city. Temperance text-books are to be used hereafter in the convent of which she has charge.

Just the Man,

The most active worker, at least, and most successful postal inspector ever on duty in this section is Mr. George Mason. All recent improvements in postal affairs in his line are due to his efforts. Such appointments as his are a credit to the administration.—Democrat.

At a meeting of the Chicago strikers Sunday night it was resolved to obey powderly's order and resume work at the yards Monday morning. Thus the great strike is finished after two weeks of conflict The strikers are greatly dejected at their defeat.

Fred Winkleman, the boy murderer, died Thursday at the Oregon insane asylum. He had been sentenced to the penitentiary for life, and it proved to be a short term.

UNCLE SAM is not a dude, but he has a seal ring on his hands in Alaska. It is an expensive decoration too.

When Baby was sick, we gave her Castoria,
When she was a Child, she cried for Castoria,
When she became Miss, she clung to Castoria,
When she had Children, she gave them Castoria.

W. L. FREEMAN M. D.

OFFICE IN DR. HOOVER'S OLD Stand, where he may be found day or night when not professionally engaged.

☞SPECIAL Attention Given to SURGERY and Diseases of Women.

TAKE SIMMONS LIVER REGULATOR

For all Diseases of the Liver, Kidneys, Stomach and Spleen.

This purely vegetable preparation, now so celebrated as a Family Medicine, originated in the South in 1828. It acts gently on the Bowels and Kidneys and corrects the action of the Liver, and is, therefore, the best preparatory medicine, whatever the sickness may prove to be. In all common diseases it will, unassisted by any other medicine, effect a speedy cure.

The Regulator is safe to administer in any condition of the system, and under no circumstances can it do harm. It will invigorate like a glass of wine, but is no intoxicating beverage to lead to intemperance; will promote digestion, dissipate headache, and generally tone up the system. The dose is small, not unpleasant, and its virtues undoubted.

No loss of time, no interruption or [illegible] of business while taking the Regulator.

Children complaining of Colic, Headache, or Sick Stomach, a teaspoonful or more will give relief.

If taken occasionally by patients exposed to MALARIA, will expel the poison and protect them from attack.

A PHYSICIAN'S OPINION.

I have been practicing medicine for twenty years, and have never been able to put up a vegetable compound that would, like Simmons Liver Regulator, promptly and effectively move the Liver to action, and at the same time aid (instead of weakening) the digestive and assimilative powers of the system. L. M. HINTON, M. D., Washington, Ark.

SEE THAT YOU GET THE GENUINE.
PREPARED BY
J. H. Zeilin & Co., Philadelphia, Pa.

ROYAL

BAKING POWDER

Absolutely Pure.

This powder never varies. A marvel of purity strength and wholesomeness. More economical than the ordinary kinds, and cannot be sold in competition with the multitude of low test, short weight alum or phosphate powders. Sold only in cans. ROYAL BAKING POWDER CO., 106 Wall St. N. Y.

New Restaurant !

J. Clements Proprietor.

ROSEBURG — — OREGON.

One door south of Easton's grocery store.

MEALS 25 cts.

Look Sharp Now!

IF YOU HAVE GUNS

Or Sewing Machines

Or anything else that needs REPAIRING, send it to

CARL WEBER,

At ROSEBURG, Shop on Main St.

SATISFACTION GUARANTEED

FARM FOR SALE.

One Small Farm for sale containing 230 acres, 60 acres good farming land. The balance good timber and pasture well watered and all fenced. For particulars enquire of

F. CORNUTT, Riddles, Oregon.

Children Cry for PITCHER'S CASTORIA

Health and Sleep without Morphine.

J. JASKULEK, Practical

Watchmaker, Jeweler and Optician.

ALL WORK WARRANTED.

Dealer in Watches, Clocks, Jewelry, Spectacles and Eyeglasses.

A FULL LINE OF

CIGARS, TOBACCO & FANCY GOODS.

THE ONLY RELIABLE OPTOMER IN TOWN for the proper adjustment of Spectacles. Depot of the Genuine Brazilian Pebble Spectacles and Eye glasses. Office in Hamilton's Brick Block.

For Sale.

Lots 3, 4, 5, and 6, of Block 41 of City of Roseburg, Oregon, known as the "King Property" will be offered for sale at public auction at the Court House at 2 o'clock p. m. on Saturday Dec. 4, 1886.

TERMS OF SALE

One half cash, balance on time payable within one year.

HOTELS AND RESTAURANTS.

BAILEY'S HOTEL.

Oakland, Oregon.

Board $1 per Day; Single Meals, 25 cents,

☞This house has lately changed hands and is oroughly renovated and refurnished. The traveling public will find the best of accommodations

No Chinamen Employed.

SMITH BAILEY.

ABSOLUTELY FIRST CLASS

MRS. D. C. McCLALLEN, Proprietor of the McCLALLEN HOUSE.

Large Sample Rooms for Commercial Travelers.

Coach to and from the house
Baggage delivered free of charge.

DEPOT HOTEL,

OAKLAND, OREGON.

Richard Thomas, Prop.

First Class
SLEEPING ACCOMODATIONS.
—AND THE—
Table supplied with the Best the Market affords

Hotel at the Depot of the Railroad.

F. G. ŒHME, M. D.

(Pronounced Ama.)

HOMŒOPATHIC PHYSICIAN

& Graduate Of The UNIVERSITY Of Leipzig Germany.

Office & Residence at the house of Geo. W. Day, near R. R. track, Roseburg.

Dr. THOMAS GRAHAM,

A GRADUATE

Of the University of Pa. at Philadelphia and of the ROYAL COLLEGE OF SURGEONS, and ROYAL COLLEGE OF PHYSICIANS, LONDON ENGLAND has located for the practice of his profession in

ROSEBURG - - - OREGON.

Office and residence, Washington street opposite the Catholic Church

CIVIL BEND STORE

V. L. ARRINGTON,

DEALER IN

Dry Goods Grooeies etc

All Kinds of Produce Taken in Exchange
CIVIL BEND, DOUG. CO., OREGON.

NEW YORK LUMBER & Wood Yard

Go To M. R. Howell's

East side of track one block south of depot is where you will find number one dry lumber, Sugar pine, Cedar, Fir, and all Dimention lumber for buildings, sawed and shaved cedar shingles, Sash Doors, Blinds, Screen Doors, Mouldings, Wall and Stair railings, Balusters, Brackets, Newel posts, Ceiling, Rustic, Flooring, and all kinds of Finishing lumber, sawed and split Cedar posts, $1\frac{1}{2}$ inch plank sawed expressly for sidewalks. I represent the Sugar Pine Door & Lumber Co. of Grant's Pass Or. which from personal inspection I believe to be the finest establishment on the Pacific coast, it employes seventy men. The Proprietors and Overseers are all Eastern men and experts in the business, the machinery is new and put up in the best manner, and all under srtict discipline and order. Their work is all done by number one mechanics and is equal to any work of the kind done in New York or the East. Fruit boxes, Picket fences and Gates complete. I also represent a number one mill at Yoncolla where I have sawed all Dimention lumber to order on short notice. All guaranteed as represented or no sale. Call and see stock and prices before purchasing. Stove wood constantly on hand at

HARD TIME PRICES.

Oregon Only Over — Pacific Popular Picturesque — Railroad Route Ranges

Fast time! Sure connections! New equipments 225 miles shorter; 20 hours less time; accommodations unsurpassed for comfort and safety. Fares and Freight MUCH LESS than by any other route between points in Willamette Valley and San Francisco

Only Route
via
YAQUINA BAY
to
SAN FRANCISCO.

Daily passenger trains except Sundays.
Leave Corvallis at 2 P. M. L'v. Yaquina at 7.10 A. M.
Oregon & California West Side trains connect at Corvallis.

The Oregon Development Company's fine A 1 Steamship "Yaquina City" sails

From Yaquina		From San Francisco	
Sunday, October,	10,	Monday, October	4,
Friday, "	22,	Saturday, "	16,
Wednesday, Nov.	3,	Thursday, "	28,
Monday, "	15,	Wednesday, Nov.	10,
Saturday, "	27,	Monday, "	22.

The Company reserves the right to change sailing days. Fares, between Corvallis and San Francisco, Fares Rail & Cabin $14,—Rail & Steerage $9.88.

For further information apply to
C. C. Hogue
A. G. F. & P. Ag't., Corvallis.

L. BELFILS

WATCHMAKER.

I feel confident of giving satisfaction in all work entrusted to me in watches, clocks, and jewelry. I also repair musical instruments.

☞I have the County patent right for sale of Concrete Cement Pipe for conveyin water to any place desired in Douglas County.

I will also teach any kind of instrumental music. Anyone desiring instruction will call on me at my watchmaking shop. L. BELFILS.

OREGON PACIFIC R. R

Willamette Valley to San Francisco Via. Yaquina.

DAILY TRAINS,

TRAINS LEAVE CORVALLIS
Daily, except Sundays, at 2 P. M.
LEAVE YAQUINA
Daily, except Sundays, at 7:10 A. M.

The Company [illegible] right to change sailing days. Fares and Freight at reduced and moderate rates.

River Boats on the Willamette connectin Corvallis.

Douglas County Bank,

HUMPHREY & FLINT,

Roseburg - - - - Oregon.

TRANSACT A GENERAL BANKING BUSINESS

Sight Drafts Drawn on Portland, San Francisco, New York and other points. Bills of exchange on the principal cities of Europe. Deposits received subject to check. Collections made on all accessablepoints at reasonable rates.

Henry Easton's

ROSEBURG GROCERY STORE.

KEEPS CONSTANTLY on hand a full assortment of

GROCERIES'

Of All Kinds!

Guaranteed to be of the best quality.
FRUIT JARS,
CANNED FRUITS,
TOBACCO AND CIGARS,
TEA, COFFEE,
SUGAR,
A SPECIALTY.
CANDIES AND CAKES.

Produce Bought
—AND THE—
Highest CASH PRICE Paid'

Give me a call and convince yourselves.

FREE DELIVERY

GOODS delivered anywhere in the City Limits free of Charge.

Henry Easton
Jackson Street,
ROSEBURG OGN.

Central Hotel!

ROSEBURG, OREGON,

OPPOSITE CARLON'S LIVERY STABLE.

Board and Lodging per day	$1.00
" " " week	5.00
" Without Lodging	4.00

Meals, 25 cents, Lodging, 25 cents.

Thorough satisfaction is promised to travelers and the public generally.

MRS. E. GARRISON, Prop.

No Chinese employed.

O. P. TOMPKINS

COMMISSION & PURCHASING Agent of ALL KINDS OF MERCHANDISE!

All orders from the country filled on short notice from

Every Class or Kind of Goods from First-Class Stock.

Absolutely no charges or commission will be charged for filling orders.

OFFICE: 107 FIRST STREET,
AT D. W. PRENTICE'S Portland, Or

EVERY FARMER HIS OWN MILLER.

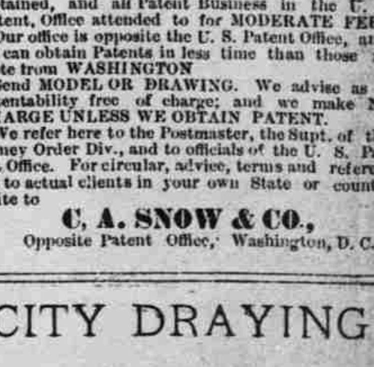

The Young America Feed Mill is a mill that every farmer can afford to buy; is durable, easy controlled; any boy able to drive a team can handle it; grinds fine or course, as desired; grinds corn with or without cob, oats, rye etc., corn meal for house use.

SHERIDAN BROS. Agent.

PATENTS

Obtained, and all Patent Business in the U. S. Patent, Office attended to for MODERATE FEES. Our office is opposite the U. S. Patent Office, and we can obtain Patents in less time than those remote from WASHINGTON.

Send MODEL OR DRAWING. We advise as to patentability free of charge; and we make NO CHARGE UNLESS WE OBTAIN PATENT.

We refer here to the Postmaster, the Supt. of the Money Order Div., and to officials of the U. S. Patent Office. For circular, advice, terms and references to actual clients in your own State or county, write to

C. A. SNOW & CO.,
Opposite Patent Office, Washington, D. C.

CITY DRAYING

DONE WITH DISPATCH.

CALL ON

JOS. CARLON.

MOORE'S RESTAURANT.

(Principal Business Street.)

Roseburg, — — Oregon

MEALS 25 CENTS LODGING 25 CENTS

We Keep the Best the Market Affords.

TO THE LADIES

My Fall Stock is now all in, and not being of the bragging kind I would respectfully ask the Ladies to call and see for Themselves if it is not the Largest Stock in Every Department, that ever came to Roseburg.

M. JOSEPHSON.

Consult your own Interest and Examine my Stock before Sending off for your Fine Dress Goods or Anything of the Latest Styles of Wraps, such as Jerseys, of Which I have Twenty Different Styles, Call and be Convinced.

M. JOSEPHSON,

The Finest Assortment of Silks in all Colors' Silk Plushes, in all Colors, Silk Velveis in all Colors, The Finest of Brocaded cut Velvets just Arrived, all of which I Guarantee to be Cheaper than can be got at any place in Or.

M. JOSEPHSON.

Towels! Towels! Napkins!!

The largest, best assorted and cheapest lines ever found anywhere, housekeepers will do well to call and examine.

CURTAINS! CURTAINS!

Fine Lace Curtains! Fine Linen Lace Curtains. Nottingham Curtains, very desirable at

M. JOSEPHSON,

CLOAKS! CLOAKS! CLOAKS!

FOR LADIES! FOR MISSES! FOR CHILDREN! ALL STYLES! CHEAP AT

M. JOSEPHSON'S,

HATS! HATS!

Ladies Hats, Ladies Hat Frames, and Hat Trimmings all of the latest Styles, Ostrich Plumes, Ostrich tips, of every shade and color. Milliners will do well to call and examine my stock.

M. JOSEPHSON.

Laces! Laces!

Large assortment Silk Laces, white and colored, Large assortment of Thread Lace, Large assortment of Linen Lace, Wool Lace, Flouncings in all colors, also Silk Lace Flouncing.

M. JOSEPHSON.

THE JERSEY RED

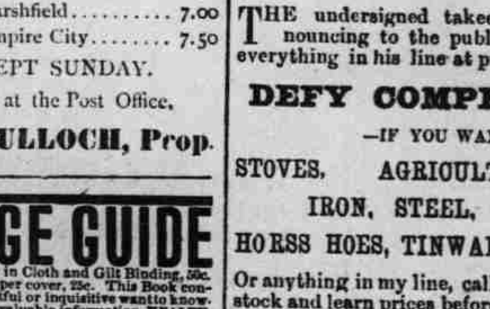

Is the best large hog. Can be fattened at any age

Fine young stock of different ages for sale at moderate prices.

Call on or Address, J. E. Jenks, Tangent Linn Co. Or.

STAGE LINE

—FROM—

ROSEBURG TO EMPIRE CITY.

RATES

From Roseburg	to	Looking Glass	$ .75
"	"	Foot of mountain	2.00
"	"	Dora	5.00
"	"	Fairview	5.50
"	"	Sumner	6.50
"	"	Marshfield	7.00
"	"	Empire City	7.50

DAILY EXCEPT SUNDAY.

For Particulars Inquire at the Post Office.

Jas C. McCULLOCH, Prop.

MARRIAGE GUIDE

260 PAGES. Illustrated, in Cloth and Gilt Binding, 50c. money or stamps. Same, paper cover, 25c. This Book contains ALL the curious, doubtful or inquisitive want to know. Full of very interesting and valuable information. HEALTH, BEAUTY and HAPPINESS are promoted by its advice—who may Marry, who not, why: Medical Aid, when necessary, brought home to you. 50 Wonderful PEN PICTURES, true to life. Young or old, married or single, sick or well, should read it. Sent sealed by DR. WHITTIER, St. Louis, Mo. CUT THIS OUT AND SEND WITH ORDER.

GOLD fields are scarce, but those who write to Stinson & Co., Portland, Maine, will receive free, full information about work which they can do, and live at home, that will pay them from $5 to $25 per day. Some have earned over $50 in a day. Either sex, young or old. Capital not required. You are started free. Those who start at once are absolutely sure of snug little fortunes. All is new.

DRESS MAKING.

I AM PREPARED DO

FIRST CLASS

Work in this line, and ask a share of the patronage of Roseburg and vicinity.

ELMINA V. CRUMP,

Next door to L. Belfils Jewelry Store, Roseburg Oregon.

J. C. SHERIDAN

Successor to

R. S & J. C SHERIDAN

—DEALER IN—

HARDWARE

Stoves and Tinware,

Roseburg, Oregon

THE undersigned takes pleasure in announcing to the public that he selling everything in his line at prices that

DEFY COMPETITION!

—IF YOU WANT—

STOVES, AGRICULTURAL TOOLS
IRON, STEEL, NAILS,
HORSS HOES, TINWARE, CUTLERY

Or anything in my line, call and examine my stock and learn prices before purchasing elsewhere, as I am selling lower than ever.

J. C. SHERIDAN

JOSEPH SHINDLER,

PROPRIETOR

—Of The—

CITY BAKERY

—AND—

CANDY FACTORY.

KEEPS CONSTANTLY ON HAND A full stock of Bread, Cakes, Pies, Plain and Fancy Crackers, etc, Also a fine selection of French and American Candies and Choolate Goods,

ASSIGNEE'S SALE

—OF—

Dry Goods,
Clothing,
Hats & Caps,
Boots & Shoes,
Notions,
Fancy Goods,
Millinery, & Groceries,
Crockery & Glassware,
Etc. Etc. Etc. Etc.

ON TUESDAY NOV. 16TH.

I will open the store lately occupied by CARO BROS, at Roseburg Oregon and sell the stock at about

ONE HALF ITS O IGINAL COST.

This is the best opportunity ever offered in Oregon.

JOHN LANE,
Assignee.

CHAS. M. HALL

OAKLAND — — — — OREGON

DEALER IN

STOVES,

Hardware & Tinware,

Rifles, Shotguns, Amunition, Staple & Fancy Cutlery, Fishing Tackel

AGENT

For the "WHITE" Sewing Machines, Mitchell Wagons.

—AND—

D. M. Osburn's Harvesting Machinery.

DEVORE & ELLIOTT

Successors to PAGE & DIMMICK

OAKLAND — — — — — OREGON

—DEALERS IN—

DRUGS, GLASS, PUTTY, PAINTS, JEWELRY, COMBS, OILS, WATCHES, ETC. ETC.

We expect to do a strictly cash business, and will endeavor to make it to the interest of all to deal with us. We also invite a continuation of the patronage of all former patrons, and solicit new ones.

☞ GIVE US A CALL. ☜

SUGAR PINE DOOR AND LUMBER CO.

Wholesale and Retail

—DEALERS IN—

Lumber.

Sugar Pine, Yellow Pine, Fir and Oak, Well Seasoned in Our DRY HOUSE When Desired,

—ALSO—

Manufacturers of Sash & Doors in all Sizes and Quantities.

Our Factory is now in full operation and we can offer as a specialty all kinds of STORE and OFFICE Fittings, TURNING and SCROLL work at lowest figures. We solicit correspondence which is assured prompt attention.

SUGAR PINE DOOR & LUMBER CO.
Grants Pass, Oregon.

$1000 REWARD

Will be given any man who will produce a scientist of large experience, and widely known to be an honerable man, who Will assert that refined cast zinc is not one of the most enduring of all known materials to withstand the actions of the weather.

DETROIT BRONZE CO., Detroit, Mich.

WHITE BRONZE MONUMENTS —AND— STATUARY Were awarded the —GOLD MEDAL— —AT— WORLD'S FAIR, NEW ORLEANS, 1884-5

J. A. Cardwell, Agent, - Jacksonville, Oregon.

J. J. WHITSETT

ANNOUNCES TO THE PUBLIC THAT HE IS NOW PREPARED TO FURNISH

EVERYTHING IN HIS LINE

Having lately fitted up a new STEAM SAW MILL on South Deer creek, is prepared to furnish lumber of all kinds on short notice at

Hard Time Prices.

Rustic and Flooring,

Barn lumber and fencing furnished on short notice,

J. J. WHITSETT.