[4]

FEEDING CATTLE FOR MARKET

One of the most successful cattle feeders in West Virginia, E. J. Humphrey, in an article on feeding beef cattle in the American Agriculturist, says:

I try to get a steer that will weigh 1,000 to 1,150 pounds in October, color red or roan or black if an Angus, straight and flat on the back and broad across the hips, not sharp, good square hind quarters, a small head and neck, a good heavy shoulder, short legs and slick hair, showing good breeding. I never turn a steer down because he is fat. I like to have them fleshy and seldom find one too fat. It is an old saying that "a fat steer is half wintered." There is more truth than theory in the statement.

I have very little choice between the Shorthorn, the Hereford and the Angus. All are good. The Shorthorn takes a little more corn than the other two and will not winter on rough treatment as well. My cattle are bought as near home as possible, so no time is wasted getting them acclimated. When the cattle arrive at the farm—sometimes by rail, sometimes by land—they are turned on the pasture until the grass is gone and frosts become frequent, which is generally between Nov. 1 and 15, when the cattle are brought in and sorted up for the winter feeding. The plan heretofore has been to select the largest and fattest steers for the winter feeding.

A rough steer will look better and sell better fattened on corn and marketed in the winter than he will fattened on grass and offered in summer, because in the latter part of the winter fat cattle in country towns are scarce and anything fat sells readily. In summer the rough steers will not get fat until late, when there are plenty of fat cattle, and the smooth steer crowds the rough one out. Cattle intended for the summer markets are fed straw, corn fodder and hay until about February, when a little corn is fed and slowly increased until about six weeks before grass is ready; then about eight steers are fed a bushel a day until the grass has started and the weather is warm enough to insure a good growth of grass.

The cattle are then turned on the pasture fields and all feeding stopped. These cattle fatten rapidly and are sold as soon as fat, usually to a home butcher on a running contract, beginning in June and taking them as fast as they are fat, generally getting the last away by the middle of August. The grass thus gets a rest through the dry, hot season and is ready for the cattle when bought in the fall.

For several years past cattle have cost from 3½ to 4 cents and have sold from 4¼ to 5 cents, the difference between cost and selling price being from $14 to $25 a steer, usually not far from $18, to $20. It is a business of short margins and requires very close attention to details, but it furnishes a market for much feed that is not otherwise salable and makes large quantities of the best fertilizer. I have the satisfaction of seeing the fertility of my farm increase, while my neighbor's land gets poorer every year. He keeps no stock.

A Fine Hereford.

One of the Herefords that attracted great attention at a recent western fair was Prime Lad III., a particularly

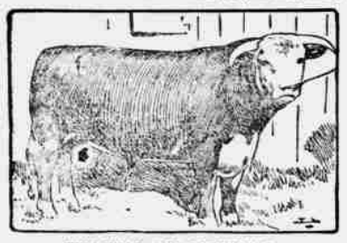

TWO-YEAR-OLD HEREFORD.

fine looking two-year-old bull. He is very straight in his lines and as smooth as an egg from end to end. The illustration of Prime Lad is from Breeder's Gazette, Chicago.

Scrubby Pure Breds.

So long as you are satisfied to take the word of any breeder who says, "Here is a pure bred calf with a pedigree," and you think you are going to improve your herd in that way you will not make very much progress. There have been enough pure bred bulls put out through this country to increase the record of our cows, and they have not done so, because, as a matter of fact, we have been using scrub sires with pedigrees, and I tell you their name is legion. Unless we are willing to get to work and weed out pedigreed animals without record and keep only those that come from a good ancestry on both sides we are not going to make the progress we should, and breeders will find out that it will be a tremendous advantage to them to keep records of their cows.—G. C., Grisdale, Ont.

Mares For Work Purposes.

We must depend on the farmer who will raise at least a few horses each year in connection with other lines of live stock production and grain growing for our supply of horses. The small farmer who does not have land enough to keep mares for breeding purposes exclusively should aim to use mares for work purposes and breed them. This will cause some inconvenience in getting the farm work done, but more healthy normal colts are produced in this way than when the mares are allowed to run idle. If the mares are worked they will not suffer from lack of exercise, and the foal is more apt to be grown properly the first summer.—Professor W. B. Richards in Farmer.

The Social Objections to Mrs. Tripp

[Original.]

Mrs. Muggledon Mason was one of the elite of Groveton. There were disadvantages to be overcome in attaining and maintaining this position, but Mrs. Mason possessed the special faculties required to overcome them. For instance, her husband was a horse trader—a horse trader on a large scale, to be sure, but still a horse trader. When the wife of a wholesale grocer threw this in the face of Mrs. Mason, that lady retorted: "My husband buys and sells horses; your husband buys and sells molasses. What's the difference?"

One evening on the train from the city where Mrs. Mason had been shopping she was talking to Mrs. Edwards, also a member of the smart set of Groveton. Mrs. Edwards was not only wealthy, but her family had been wealthy before her for a hundred years. Mrs. Mason appreciated this and proposed to ingratiate herself with the highborn dame by a bit of social conservatism.

"There are some of our set," said Mrs. Mason—her voice was loud and harsh—"who are constantly upholding some one trying to get in with us who doesn't belong with us. Several of our best ladies are visiting with that young Mrs. Tripp, whose efforts to appear respectable are absurd. At the Arlingtons' reception she wore a dress that I recognized as having once belonged to Mrs. Chesborough. She'd so changed and improved it that one would have scarcely recognized it. Not that I would deny such people a place among us, provided they can live as we do, but they can't. Besides, Mrs. Tripp doesn't give a very satisfactory account of her husband's continued absence. Land knows whether she's married at all or not."

Behind the two ladies sat a man in a broad brimmed hat and a woolen shirt under a coat much the worse for wear, but his features belied his costume. Notwithstanding an appearance of hard work they were intellectual.

"Moll Hogan, I believe," he said, bending forward and looking Mrs. Mason in the eye as she turned, with a face alternately white and scarlet.

"I don't know you," she said, drawing away with poorly assumed hauteur.

"Nevertheless you have served me with antelope steak and flapjacks in Grindstone. But I see you are changed. I heard you had married Mug Mason, that he drove a lot of horses east just in time to fill a big order for the government before the Spanish war and that he has been making money in horseflesh ever since."

Mrs. Mason was taken flat aback. She made several efforts to clear herself from the man's imputations and finally muttered that he had got her mixed with some one else. Then she turned her back on him and said to Mrs. Edwards:

"He is some enemy who has an object, but I can't guess what it is."

The train was at the moment stopping at a station. The two ladies alighted, each taking her carriage to her home.

Mrs. Atwater, one of the ladies who had been helping Mrs. Tripp in her efforts to keep up a position to which she had been born, gave a ball. Mrs. Mason was there, and Mrs. Tripp was there. Mrs. Tripp startled the assembly by entering dressed in a gown fresh from the hands of its maker, but this was not the most surprising feature about Mrs. Tripp's entrance. She leaned on the arm of a gentleman unknown to the Grovetonians, whom she introduced as her husband. As the couple made their way to speak to the hostess every eye in the room was leveled at them.

"Where did she get that dress? Where on earth has the man been? Wonder if it's another case of get rich quick?" were some of the questions the guests asked of each other.

As Mr. and Mrs. Tripp walked away from the hostess they met Mr. and Mrs. Mason walking up to her.

"Hello, Mason!"

Mason stared at the speaker for some moments, then, making a virtue of necessity, said:

"Hello, Mr. Tripp! What are you doing here?"

"The cut-off's finished. Civil engineers are no longer wanted. You didn't finish the dirt moving you undertook, did you?"

"N-o," stammered Mason, "I didn't."

Mrs. Mason, who by this time recognized under his evening dress the rough looking man who had spoken to her in the car, pulled her husband on.

"Goodness gracious, is that Mr. Tripp, who had charge of the cut-off?"

"Yes, and, besides being engineer in chief, he took a big contract. I had a subcontract under him to remove a million yards of dirt. I found I had bid too low and left the territory."

There was a brief pause, at the end of which the wife said:

"He's the man I told you about who knew me when I slung hash in Grindstone. I see it all now. I was objecting to his wife being received in this society, and he overheard me. He hasn't any cause to love us since you threw up your contract and left him in the lurch, and I poured hot shot in his hearing at his wife. I wonder why he's been keeping her so low for dust?"

"Needed every cent he could scrape to fill his contract."

"Well," added the wife, pursuing a vernacular to which she was most accustomed, "I reckon we're done for in this corral. We'd better light out and try another."

"Reckon you're talkin' United States, Moll."

And so it was that the Masons moved on and the Tripp family moved up.

NELLIE EDNA CURTIS.

A Letter From Him.

A letter was received by a Corvallisite yesterday from Montgomery Robinson, a former respected citizen of this city, who with his wife went East a few months ago to reside. The letter is dated at Monroe, Wisconsin, and Mr. Robinson says:

"You will see by this that we are far from our old home. We miss the friends we have learned to love because of their genial natures and kindly hearts. Well, here we are among the friends of our youth, most of whom have the marks of many winters on their brow; they all try to make our sojourn among them pleasant and we have been shown many marks of friendship.

"The winter so far has been very pleasant, the thermometer registering now 30 above zero. But there may come a day of reckoning for all this and then we will think of Oregon.

"Times are prosperous here. This is a dairy country. There is stored here now nearly a half million dollars' worth of cheese.

"When we get the Gazette we will get the news from the old home that will keep us more in touch with the events as they transpire, and as we read the familiar names we will remember each one as a friend."

Additional Local.

Great interest is being taken in the identity of the sucessor to President Gatch, who will soon retire. State Superintendent Ackerman is being mentioned, an appointment that would give general satisfaction and entirely proper.—Eugene Guard.

H[illegible] Reece [illegible]ker, Oregon, has been the guest for a few days of Rev. Mrs. G. H. Feese. Mr. Breece goes to Philomath today to visit an old veteran who was a member of the same company, in the Civil war.

Glenn Gardner and Student Eisman arrived Wednesday evening from their holiday visit in Portland, to re-enter OAC.

The Right Rev. C. Scadding D. D Bishop of Oregon will hold service at the Good Samaritan church on Sunday the 6th at 11: a. m. Everyone cordially invited to this service.

Do you wish a happy new year? A successful year? President Richardson guarantees every young man or woman who enters the Corvallis Business College a good paying position as soon as he or she graduates. There are five months yet till Commencement, and those who cannot finish in that time can go at once to Portland to finish their course where President Richardson conducts business college work. Now is the time to enter; you should not wait. Day and night school. 104

Down in the Knotts field north of Corvallis, where the S. P. freight train was wrecked last week, a temporary bridge was put in to replace the trestle that broke down, and yesterday this bridge was washed away by the high water. The southbound S. P. train yesterday noon was compelled to transfer both passengers and mail, at the bridge, to the work train on the Corvallis side of the ditch, and on the return the same methods were employed, the work-train being run from Corvallis back to the bridge, and the transfer made to the waiting train at the other side. As the Portland train come up from that city, yesterday morning, the water was so high that it washed only a few inches of entering the firebox as the train passed through the "sink hole" at Cove Orchard.

Caponizing an Old Practice.

R. T. Will, writing to Western Poultry Journal, says: I notice numerous articles in the poultry journals these days explaining what "capons" are and the methods of procedure in the operation of caponizing. That caponizing is not a recent discovery is deduced from the fact that Shakespeare causes Hamlet to mention capons in a conversation with the king, scene 2, act 8, so that "capons" were known in the sixteen century and perhaps earlier.

The Black Turkey.

The black turkey is a native of America. In plumage color it is a lustrous black throughout. Standard weights: Cock, 27 pounds; cockerel, 18 pounds; hen, 18 pounds; pullet, 12 pounds. Disqualifying weight: Cock, less than 20 pounds; hen, less than 12 pounds.

The Dust Bath For Winter.

If you have not already done so gather dust for the fowls' dust bath this winter. In the garden or plowed field is a good place, the dust being much cleaner than that in the road, also more easily gathered.

In culling it is well to remember that a few fowls well cared for yield a much larger profit than twice as many that are neglected.

For Clean Fruit.

And Enforcement of Law-Ideas Worth Copying.

If all other valley towns will follow the example set by Dallas, in the matter of enforcing the law for cleaning up old orchards and inaugurating a campaign in the interest of good fruit, a vast change will soon be wrought in this section of Oregon. The day is coming and will soon be here when the cultivation of apples and other small fruits will be a leading industry of Oregon, and the sooner there is a united effort to improve the orchards of the valley, the sooner will the industry be placed on a substantial footing and benefits be reaped by the farmers engaged in such enterprise. The resolutions adopted by the Polk county Horticultural Society are along the right line and are as follows:

"Resolved. That the Polk County Horticultural Society believes in a strict enforcement of the law against the sale of infected fruits, and the cleaning up or destruction of all old pest-infected orchards, and that we encourage our inspector to discharge his duty without fear or favor, and we hereby pledge him our support in all legitimate attempts to enforce the law."

The following resolution was also passed:

"Whereas, Polk County is noted for its abundance of small fruits and vegetable, and

"Whereas. The present output can be so easily increased with proper encouragement to meet the requirements of large canning interests; therefore, be it

"Resolved. First—That the Polk County Horticultural Society extend to capital looking for investments along these lines an invitation to come among us and investigate this field:

"Resolved. Second—That this society will offer all proper encouragement to the end that, in the near future, canning may be engaged in Polk County by the proper parties with sufficient capital to insure success."

Dallas and vicinity is looking forward soon to having a canning interest established here. It is claimed that small fruits flourish here to perfection.

Nothing More Charming.

That there is a certain charm about everything connected with Japan cannot be denied, and that the country has not been used before in which to lay the action of a comedy drama is rather strange and the only conjecture is that authors have not made a study of that strange land. It remained for G. Harris Eldon to commission that well known American dramatist, H. Grattan Donnelly, to take up that country and present it to the theatre goers in its true light. To be accurate and to gain full knowledge of the Japanese, Mr. Donnelly made a trip to Japan and his observations while there furnished him his plot for this Comedy Drama, that will be a revelation to all.

The beautiful scenery and costuming will be especially attractive, but they will be secondary compared to the singing, dancing, and comedy which pervade throughout the entire performance. That a packed house will greet this attraction, there is no doubt, and therefore it is advisable to arrange for tickets early. they will be on sale Friday morning.

The Belle of Japan will be at the Corvallis opera house on Tuesday, Jan. 8th. 4

Beaver Creek Notes.

Henry Starr was a Corvallis visitor Saturday.

Charley Armstrong, Jack and Billy Gates returned from Coburg Friday.

Ezra Thompson has returned home from a brief visit with his brother in Eastern Oregon.

The Gove Bros have been busy the past week clearing their lumber yard to begin sawing.

Trilby Starr met with an accident last Saturday which might have proved very serious, falling from the hay mow alighting on her side across the manger.

Mr. Duffy has been putting in a new bridge across Beaver Creek to give a road from the Gates place to the county road.

Mr. Daniels and family were guests at Mr. Duffy's Christmas.

Mr. Gray has been improving his place by doing some slashing.

There was a farewell party given at Jesse Starr's last Thursday evening as their daughter is going to Linn county.

George Mercer now has his telephone connected with Philomath central.

Duke Gray was a Corvallis visitor Saturday.

Alford Bros. hunted cattle on Beaver Creek last week.

Mrs. Ireland has returned home from a brief visit with her mother at Sodaville.

Esther Mitchell.

"I wonder how the people of Portland would like to have Esther Mitchell return to this city?" inquired R. L. Smith who was in Portland to witness the football game between Multnomah and Seattle.

"Esther Mitchell is a model prisoner," said Sheriff Mitchell. "She never makes any trouble or creates disturbances of any nature. She refrains from discussing Creffield or his religion and never mentions the name of Maud Creffield, while in prison awaiting the disposition of the charge brought against her for complicity in the murder of George Mitchell. The religious frenzy to which she was subject when she entered the prison has entirely disappeared, and she appears as sane as anybody. She does not appear to worry whatever over the charge of murder which is hanging over her."—Telegram.

Quotes Judge Woodward.

"The new order of affairs as regards the spraying of fruit trees will enable Willamette Valley farmers to make money out of their apples as never before," said County Judge E. Woodward, of Benton county, today.

Judge Woodward owns several farms in Benton County, upon which are old orchards and these have never been known to pay before, as the fruit pests rendered the apples unmarketable at any price. The crop of 1906 was sold, however, at a good price, and even the cullings were disposed of to the cider presses of Corvallis at prices that would have been impossible the previous year. Farmers feel much encouraged over the prospects for marketable apples.—Telegram.

The Joy.

Of living is to have good health. Use Herbine and you will have bushels of joy. You need not be blue, fretful and have that bad taste in your mouth. Try a bottle of Herbine, a positive cure for all liver complaints. E. Harrell, Austin, Texas, writes:

"I have used Herbine for over a year, and find it a fine regulator. I gladly recommend it as a fine medicine for Dyspepsia." Sold by Graham & Wortham.

All the World.

Is a stage and Ballards' Snow Liniment plays a most important part. It has no superior for Rheumatism, stiff joints, cuts, sprains and all pains. Buy it, try it and you will always use it. Anybody who has used Ballards Snow Liniment is a proof of what it does.

Buy a trial bottle. 25c, 50c and $1. Sold by Graham & Wortham.

SEWER NOTICE.

NOTICE IS HEREBY GIVEN, that the Viewers appointed by ordinance No. 211 of the City of Corvallis to view the sewer ordered to be constructed from a point in "C" street in said City on the center line of the alley through block "H" in Avery's Addition to said City, if extended, and 12 feet eight inches distant from the property line of said block, thence northerly through the center of the alleys of blocks "H" and "G" in Avery's Addition to said City and block 13 in the original town of Marysville, now said City of Corvallis, to the north side of Washington street, and to connect with the south terminus of the lateral sewer now constructed through blocks 14 and 15 in said original town of Marysville, now City of Corvallis, and the property along the line of said sewer which will be directly benefitted thereby, to ascertain and determine what property will be directly benefitted by such sewer and to estimate the proportionate share of the cost thereof to be assessed fitted thereby, to ascertain and determine to the several owners of such property, have filed their report with the Police Judge of said City of Corvallis, and that the property ascertained and determined by said Viewers to be directly benefitted by said sewer and the extent and proportion of such benefit is as follows:

In block "H" in Avery's Addition to said City of Corvallis.
Lot No. 1, 1-36th of total cost sewer.
Lot No. 2, 1-36th of total cost sewer.
Lot No. 3, 1-36th of total cost sewer
Lot No. 4, 1-36th of total cost sewer
Lot No. 5, 1-36th of total cost sewer.
Lot No. 6, 1-36th of total cost sewer.
Lot No. 7, 1-36th of total cost sewer.
Lot No. 8, 1-36th of total cost sewer.
Lot No. 9, 1-36th of total cost sewer.
Lot No. 10, 1-36th of total cost sewer.
Lot No. 11, 1-36th of total cost sewer.
Lot No. 12, 1-36th of total cost sewer.

In block "G" in Avery's Addition to said City of Corvallis.
Lot No. 1, 1-36th of total cost sewer.
Lot No. 2, 1-36th of total cost sewer.
Lot No. 3, 1-36th of total cost sewer.
Lot No. 4, 1-36th of total cost sewer.
Lot No. 5, 1-36th of total cost sewer.
Lot No. 6, 1-36th of total cost sewer.
Lot No. 7, 1-36th of total cost sewer.
Lot No. 8, 1-36th of total cost sewer.
Lot No. 9, 1-36th of total cost sewer.
Lot No. 10, 1-36th of total cost sewer.
Lot No. 11, 1-36th of total cost sewer.
Lot No. 12, 1-36th of total cost sewer.

In block No. 13, original town of Marysville, now City of Corvallis.
Lot No. 1, 1-36th of total cost sewer.
Lot No. 2, 1-36th of total cost sewer.
Lot No. 3, 1-36th of total cost sewer.
Lot No. 4, 1-36th of total cost sewer
Lot No. 5, 1-36th of total cost sewer.
Lot No. 6, 1-36th of total cost sewer.
Lot No. 7, 1-36th of total cost sewer.
Lot No. 8, 1-36th of total cost sewer.
Lot No. 9, 1-36th of total cost sewer
Lot No. 10, 1-36th of total cost sewer.
Lot No. 11, 1-36th of total cost sewer.
Lot No. 12, 1-36th of total cost sewer.

Within ten days from the final publication of this notice the owner of any property ascertained and determined to be benefitted by such sewer may file objections to the findings and determinations of said Viewers, and the same will be considered at the next regular meeting of the Council following the expiration of said period for filing objections.

The date of the final publication of this notice will be January 11th, 1907.

Dated December 21st, 1906.

J. FRED YATES,
Police Judge of City of Corvallis.

SEWER NOTICE.

NOTICE IS HEREBY GIVEN, that the Viewers appointed by ordinance No. 213 of the City of Corvallis to view the sewer ordered to be constructed from a point in the center of the alley in block "F," Avery's Addition to the City of Corvallis in Benton County, Oregon, seventy-five feet south of the property line on the south side of "A" street in said City, northerly through the center of the alley of said block "F" and the centers of the alleys of blocks No. 7, 8 and 9, in the original town of Marysville, now City of Corvallis, and across the intervening streets, to connect with the sewer on the south side of Jefferson street in the said City and the property along the line of said sewer which will be directly benefitted thereby, to ascertain and determine what property will be directly benefitted by such sewer and to estimate the proportionate share of the cost thereof to be assessed to the several owners of such property, have filed their report with the Police Judge of said City of Corvallis, and that the property ascertained and determined by said Viewers to be directly benefitted by said sewer and the extent and proportion of such benefit is as follows:

In block "F," Avery's Addition to said City of Corvallis.
Lot No. 5, 2-86ths of total cost sewer.
Lot No. 6, 2-86ths of total cost sewer.
Lot No. 7, 2-86ths of total cost sewer.
Lot No. 8, 2-86ths of total cost sewer.

In block 7, original town of Marysville, now City of Corvallis.
Lot No. 1, 2-86ths of total cost sewer.
Lot No. 2, 2-86ths of total cost sewer.
Lot No. 3, 2-86ths of total cost sewer.
Lot No. 4, 2-86ths of total cost sewer.
Lot No. 5, 2-86ths of total cost sewer.
Lot No. 6, 2-86ths of total cost sewer.
Lot No. 7, 2-86ths of total cost sewer.
Lot No. 8, 2-86ths of total cost sewer.
Lot No. 9, 2-86ths of total cost sewer.
Lot No. 10, 2-86ths of total cost sewer.
Lot No. 11, 2-86ths of total cost sewer.
Lot No. 12, 2-86ths of total cost sewer.

In block 8, original town of Marysville, now City of Corvallis.
Lot No. 1, 2-86ths of total cost sewer.
Lot No. 2, 2-86ths of total cost sewer.
Lot No. 3, 2-86ths of total cost sewer.
Lot No. 4, 2-86ths of total cost sewer.
Lot No. 5, (south 1-2), 1-86th of total cost sewer.
Lot No. 5, (north 1-2), 1-86th of total
Lot No. 6, 2-86ths of total cost sewer.
Lot No. 7, 2-86ths of total cost sewer.
Lot No. 8, 2-86ths of total cost sewer.
Lot No. 9, 2-86ths of total cost sewer.
Lot No. 10, 2-86ths of total cost sewer.
Lot No. 11, 2-86ths of total cost sewer.
Lot No. 12, 2-86ths of total cost sewer.

In block 9, original town of Marysville, now City of Corvallis.
Lot No. 1, 3-86ths of total cost sewer.
Lot No. 2, (north 1-2), 3-172ths of total cost sewer.
Lot No. 2, (south 1-2), 3-172ths of total cost sewer.
Lot No. 3, (south 1-2), 3-172ths of total cost sewer.
Lot No. 3, (north 1-2), 3-172ths of total cost sewer.
Lot No. 4, (south 1-2), 3-172ths of total cost sewer.
Lot No. 4, (north 1-2), 3-172ths of total cost sewer.
Lot No. 5, 3-86ths of total cost sewer.
Lot No. 6, 3-86ths of total cost sewer.
Lot No. 7, 2-86ths of total cost sewer.
Lot No. 8, 2-86ths of total cost sewer.
Lot No. 9, 2-86ths of total cost sewer.
Lot No 10, 2-86ths of total cost sewer.
Lot No. 11, 2-86ths of total cost sewer.
Lot No. 12, 2-86ths of total cost sewer.

Within ten days from the final publication of this notice the owner of any property ascertained and determined to be benefitted by such sewer may file objections to the findings and determinations of said Viewers, and the same will be considered at the next regular meeting of the Council following the expiration of said period for filing objections.

The date of final publication of this notice will be January 11th, 1907.

Dated December 21st, 1906.

J. FRED YATES,
Police Judge City of Corvallis.

SEWER NOTICE.

NOTICE IS HEREBY GIVEN, that the Viewers appointed by ordinance No. 212 of the City of Corvallis to view the sewer ordered to be constructed from a point in Polk street on the center line of the alley through Block No. 7 in Dixon's Second Addition to the City of Corvallis, Oregon, if extended, and 12.4 feet distant from the North property line of said block, and running thence southerly through the center of the alleys of block No. 7 in Dixon's 2nd Addition to the City of Corvallis and Blocks No. 6 and 5 in Dixon's Addition to the City of Corvallis to connect with the Van Buren street sewer in said City and the property along the line of said sewer which will be directly benefitted thereby, to ascertain and determine what property will be directly benefitted by such sewer and to estimate the proportionate share of cost thereof to be assessed to the several owners of such property, have filed their report with the Police Judge of said City of Corvallis, and that the property ascertained and determined by said Viewers to be directly benefitted by said sewer and the extent and proportion of such benefit is as follows:

In block 5, Dixon's Addition to the City of Corvallis.
Lot No. 1, 1-36th of total cost sewer.
Lot No. 2, 1-36th of total cost sewer.
Lot No. 3, 1-36th of total cost sewer.
Lot No. 4, 1-36th of total cost sewer.
Lot No. 5, 1-36th of total cost sewer.
Lot No. 6, 1-36th of total cost sewer.
Lot No. 7, 1-36th of total cost sewer.
Lot No. 8, 1-36th of total cost sewer.
Lot No. 9, 1-36th of total cost sewer.
Lot No. 10, 1-36th of total cost sewer.
Lot No. 11, 1-36th of total cost sewer.
Lot No. 12, 1-36th of total cost sewer.

In Block 6, Dixon's Addition to the City of Corvallis.
Lot No. 1, 1-36th of total cost sewer.
Lot No. 2, 1-36th of total cost sewer
Lot No. 3, (South 1-2), 1-72nd of total cost sewer.
Lot No. 3, (North 1-2), 1-72nd of total cost sewer.
Lot No. 4, 1-36th of total cost sewer.
Lot No. 5, 1-36th of total cost sewer.
Lot No. 6, 1-36th of total cost sewer.
Lot No. 7, 1-36th of total cost sewer.
Lot No. 8, 1-36th of total cost sewer.
Lot No. 9, 1-36th of total cost sewer.
Lot No. 10, 1-36th of total cost sewer.
Lot No. 11, 1-36th of total cost sewer.
Lot No. 12, 1-36th of total cost sewer.

In Block 7, Dixon's Second Addition to the City of Corvallis.
Lot No. 1, 1-36th of total cost sewer.
Lot No. 2, 1-36th of total cost sewer.
Lot No. 3, 1-36th of total cost sewer.
Lot No. 4, 1-36th of total cost sewer.
Lot No. 5, 1-36th of total cost sewer.
Lot No. 6 1-36th of total cost sewer.
Lot No. 7, 1-36th of total cost sewer.
Lot No. 8, (South 1-2), 1-72nd of total cost sewer.
Lot No. 8, (North 1-2), 1-72nd of total cost sewer.
Lot No. 9, 1-36th of total cost sewer.
Lot No. 10, 1-36th of total cost sewer.
Lot No. 11, 1-36th of total cost sewer.
Lot No. 12, 1-36th of total cost sewer.

Within ten days from the final publication of this notice the owner of any property ascertained and determined to be benefitted by such sewer may file objections to the findings and determinations of said Viewers, and the same will be considered at the next regular meeting of the Council following the expiration of said period for filing objections.

The date of final publication of this notice will be January 11th, 1907.

Dated January 21st, 1906.

J. FRED YATES,
Police Judge of City of Corvallis.