

The subscription price of the GAZETTE for several years has been, and remains \$2 per annum, or 25 per cent. discount if paid in advance. This paper will be continued until all arrearages are paid.

FORWARD NOT BACKWARD.

A thorough workman finishes what he has in hand before he leaves it, and then is done with it forever. It is true that the greatest artists sometimes keep work by them for many years, touching it from time to time, because the work of art sometimes grows in the thought of the artist after it has been begun, and the enlarged vision which comes from the mere exercise of the hand compels a larger treatment.

With action, however, this is impossible. When a deed is done, it has gone beyond the power of the doer just as the picture which has been moved from the studio and gone to the home of the purchaser no longer belongs to the artist.

Strength of character is evidenced, among other things, by the completeness with which a man detaches himself from his deed when he has finished it, or his decision when he has reached it. This does not mean that he separates himself from its consequences—that is beyond his powers; but it does mean that he ceases to go over the ground which he has traveled, to ask questions which have perplexed him, to brood over the problem that has preceded his action.

When a deed is done, he leaves it behind him; he is not continually going back to question whether he could have done otherwise—whether his action was wise or otherwise. He recognizes the fact that whatever its character may have been, it has passed beyond his control, and he has now to confront the new question, to make the present decision.

Nothing is so extremely useless as this habit of constantly re-opening old decisions to which some people are given. It takes from the present strength which is needed for the new question, and wastes it upon things that are already settled beyond the possibility of being re-opened. It is well to reflect on what we have done yesterday, and to get from it new wisdom for tomorrow; but it is useless to spend today asking idle questions about the decisions of yesterday.

—CONTRIBUTOR.

HORTICULTURAL MEETING.

Biggest Event of the Kind Ever Held in Oregon.

The state Horticultural Society will meet in Portland, Jan. 8-10. Two days for discussion. The morning of the 10th is to be a demonstration of power spraying apparatus.

Three gasoline outfits have expressed a willingness to enter, and one compressed gas outfit will be in service. This demonstration will be a valuable feature of the meeting and well worth any orchardist's time.

The fifteen splendid cups to be offered as prizes for the best exhibit of apples, pears, prunes and nuts, will draw a big display of the best fruit. As most of the cups are given for fruit in commercial packages, the exhibit will be an educational factor of no small moment.

Particulars as to competition and exhibits may be had of the secretary. Entries must be made by 12 m., Jan. 8. Only members of the society may compete for cups or awards but any one may become a member by sending his name and address and one dollar to E. R. Lusk, secretary, Corvallis.

Real Estate Transfers.

Morris Wiprut and wife to H Hirschberg, 131 acres southwest

of Philomath; \$1.

Eli Spencer et al to Elnora Johnson, lots 3, 4, 5 and 6, block F, County Add to Corvallis; \$1000.

U S to Clara E Clodfelter, Pat 80 acres west of Corvallis.

Clara E Clodfelter to Monroe Mill Company, 80 acres; \$1.

Geo Beamis and wife to M Edith Leatherman, q c d, 20 acres; \$1000.

Sol King to Ed King and wf, 6 acres near Wrenn; \$60.

A D Shelton and wife to A M Wallace et al, 5 acres East of Monroe; \$125.

U S to Lilla Smith, Pat 160 acres southwest of Philomath.

Lilla Smith to The Independence National Bank, 160 acres southwest of Philomath; \$69.90.

F R Reno's and wife to D D Longbottom, 8 c c in Alsea; \$100.

C C Peck and wife to D D Longbottom, 1 acre in Alsea; \$1.

Olive C King and husband to John Keezel, lots 5 and 5, block 8, N B Avery's Add to Corvallis; \$840.

U S to S S Ewing, Pat 160 acres s w of Philomath.

H Hirschberg to the Independence National Bank, 160 acres s w of Philomath; \$1.

S S Ewing and wife to H Hirschberg, 160 acres s w of Philomath; \$1.

U S to Enoch A Cone, Pat 160 acres s w of Philomath.

W H Averhoff and wife to F G Haller, 150 acres near Albany; \$4000.

J P Simpson and wife to R Dunn and H L Bush, land in Kings Valley; \$1.

Belvay Logan and hus to John Whitaker, tract of land s of Corvallis; \$2500.

T M Witten and wife to E W Langdon, q c d, 1785 acres s w of Philomath; \$1.

Cantata.

Friday evening in the opera house will be given the children's cantata, "The Fairy Queen," the beautiful "Tom Thumb Wedding," and "The Winding of the May Pole.

Over 50 children have been carefully trained by Mrs. Bush and Mrs McCausland for this entertainment and a most excellent program is assured.

Reserved seats, 25cts for adults 15cts for children, on sale Thursday at Graham and Worthams.

95

LETTER LIST.

The following letters remain uncalled for in the Corvallis postoffice, for the week ending Nov. 17 1906:

Chas A Jones, C B Jordan, J H Kingman, G F Smith, Edward J Walker, B. W. JOHNSON, PM.

A Lazy Liver

May be only a tired liver, or a starved liver. It would be a stupid as well as a savage thing to beat a weary or starved man because he lagged in his work. So in treating the lagging, torpid liver it is a great mistake to lash it with strong drastic drugs. A torpid liver is but an indication of an ill-nourished, enfeebled body whose organs are weary with over work. Start with the stomach and allied organs of digestion and nutrition. Put them in working order and see how quickly your liver will become active. Dr. Pierce's Golden Medical Discovery has made many marvelous cures of "liver trouble" by its wonderful control of the organs of digestion and nutrition. It restores the normal activity of the stomach, increases the secretions of the blood-making glands, cleanses the system from poisonous accumulations, and so relieves the liver of the burdens imposed upon it by the deflection of other organs.

If you have bitter or bad taste in the morning, poor or variable appetite, coated tongue, foul breath, constipated or irregular bowels, feel weak, easily tired, despondent, frequent headaches, pain or distress in "small of back," crawling or distressed feeling in stomach, perhaps nausea, "rising" in throat after eating, and kindred symptoms of weak stomach and torpid liver, no medicine will relieve you more promptly or cure you more permanently than Dr. Pierce's Golden Medical Discovery. Perhaps only a part of the above symptoms will be present at one time and yet point to torpid liver or biliousness and weak stomach. Avoid all hot breads and biscuits, griddle cakes and other indigestible food and take the "Golden Medical Discovery" regularly and stick to its use until you are vigorous and strong.

The "Discovery" is non-secret, non-alcoholic, is a glyceric extract of native medicinal roots with a full list of its ingredients printed on each bottle wrapper and attested under oath. Its ingredients are endorsed and extolled by the most eminent medical writers of the age and are recommended to cure the diseases for which it is advised. Don't accept a substitute of unknown composition for this non-secret medicine of known composition.

Foley's Kidney Cure makes kidneys and bladder right

VISIT THIS STORE To Educate Yourself on Clothing Values

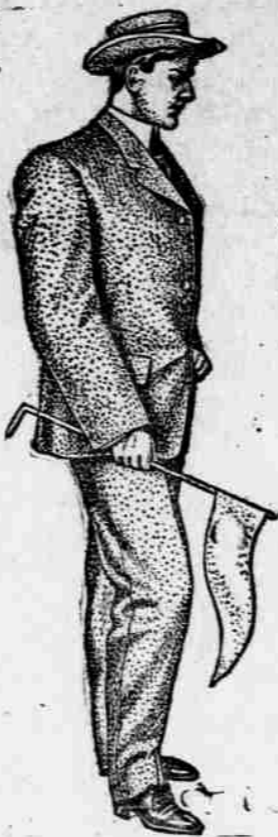

Rememberless of where you have been in the habit of buying your clothing you owe it to yourself as an educational duty to inspect the showing we make of

Suits Overcoats and Raincoats

No skimping in the making, lining and designing. Broad variety of all good styles. Prices

\$8.50 to \$25



The Douglas and Florsheim Shoes The "Hawes" and Mallory Hats

Big Values in Underwear and Overshirts

J. M. Nolan & Son QUALITY STORE

High grade goods a specialty.

A. HODES

Foreign and Domestic Groceries.

Confectionery, cigars, tobacco, woodware, willowware, stoneware, cutlery, notions, fishing tackle, ground bone, oil cake meal grass seed, bee supplies.

CORVALLIS, OREGON

Mail orders promptly filled.

Notice to Bidders.

NOTICE IS HEREBY GIVEN that the Committee on Streets and Public Buildings of the Common Council of the City of Corvallis will receive bids until six o'clock p. m. of Monday the 19th day of December 1906 for the improvement of each of the following streets or portions within said City of Corvallis, to-wit: Fourteenth Street from the center of South Street to a point opposite the North st. corner of Lot 10 in Block thirteen in Jobs addition to said City. Center Street from the center of Eleventh Street to center of Fourteenth Street. D. pot Street from the center of Oak Street to the center of Maple Street. Oak Street from the North Side of the County road leading to Philomath Northwesterly to the Corvallis and Eastern Railroad company's track. Adams Street from the center of Ninth Street Westerly to the center of Fifteenth St. Van Buren Street from center Fifteenth St. to the center of Eighteenth Street, extended. Each of such improvements to be made in the manner specified, and to be commenced and completed within the time limited by the ordinances of said city providing for such improvement, passed by the Common Council on the 28th day of October 1906, reference to which is hereby made. No bid will be received except separate and distinct bids for the making of each of the several improvements, and each bid must be accompanied by a certified check upon some responsible bank in a sum equal to one-half of the amount of such bid, and payable to the order of the Police Judge of said City of Corvallis which shall be held to protect the city of the property owners affected thereby from loss or damage on account of the failure of such bidder to enter into contract with the city and give bond as required by the ordinances aforesaid. Bids for the making of any of the foregoing improvements may be left at the office of the Police Judge of said city within the time aforesaid. All bids received will be reported to the Common Council of said City at a regular meeting to be held December 10th, 1906, at 7:30 o'clock p. m. The right is reserved to reject any and all bids deemed unreasonable. Dated November 13th, 1906. B. IRVING, G. A. GOVELL, FRANK FRANCISCO, Committee on Streets and Public Buildings aforesaid.

Notice to Creditors.

Notice is hereby given that the undersigned has been duly appointed administrator of the estate of Abram Underhill, deceased, by the County Court of Benton County, Oregon. All persons having claims against said estate are hereby required to present the same, duly verified as by law required, to the undersigned at Summit, Benton County, Oregon, or at the office of J. F. Yates at Corvallis, Benton County, Oregon, within six months from the date of this notice. Dated October 19, 1906. HORACE UNDERHILL, Administrator of the estate of Abram Underhill, deceased.

WANTED--500 live geese before the first of November. Call or address Douglas Smith & Bouden, Corvallis, Oregon. 84tf

Always Was Sick.

When a man says he always was sick—troubled with a cough that lasted all winter—what would you think if he should say—he never was sick since using Ballard's Horehound Syrup. Such a man exists: Mr. J. C. Clark of Denver, Colorado, writes: "For some years I was troubled with a severe cough that would last all winter. This cough left me in a miserable condition. I tried Ballard's Horehound Syrup and have not had a sick day since. That's what it did for me." Sold by Graham & Wortham.

Be Charitable.

To your horse as well as to yourself, you need not suffer from pains of any sort—your horses need not suffer. Try a bottle of Ballard's Snow Liniment. It cures all pains. J. M. Roberts, Bakersfield, Mo., writes: "I have used your Liniment for ten years and find it to be the best I have ever used for man or beast." Sold by Graham & Wortham.

Why Not Use Electric Lights?

Stop scratching matches on your wall. Those streaky match scratches look mighty bad on any wall. But as long as you continue to use gas or oil you've got to use matches.

The "matchless light" is the electric light,—a simple twist of the wrist does it. We are improving and perfecting our lighting service in this city and can give better service for less money than ever in the history of the city.

The cost of wiring has been reduced until it is within reach of all.

If you would like to know more about it, call on us in our new office opposite the O. J. Blackledge furniture store or phone us, Ind. Phone 469.

Williamette Valley Co. G. A. Clark, Mgr. 74tf

Executor's Sale of Real Property.

In the Matter of the Estate of Huldah A. Brown, deceased: Notice is hereby given that under and pursuant to an order of sale made by the County Court of the State of Oregon for the County of Benton on the 15th day of September 1906 in the above entitled matter, the undersigned executor of the last will and testament of Huldah A. Brown, deceased, will from and after THURSDAY THE 13TH DAY OF NOVEMBER, 1906 proceed to sell at private sale to the highest bidder for cash in hand, subject to the confirmation of said court, all the following described real property, to-wit: Lot numbered three (3) in block numbered seventeen (17) in Job Addition to the City of Corvallis, Benton County, Oregon; said sale to be made for the purpose of paying claims against said estate and charges and expenses of administration remaining unpaid. Dated this October 16th, 1906. Executor of the last will and testament of Huldah A. Brown, deceased. W. S. LINVILLE. 85-97

O. A. C. Cleaning and Pressing Parlors. Three doors north of Hotel Corvallis. Give me a call. P. H. SWABB, Prop.

S. P. and O. R. & N. THE TIME SAVED

Chicago is 17 Hours Nearer by This Popular Columbia River Route

Franklin was right when he said, "Lost time is never found again." The O. R. & N. in addition to giving you 200 miles along the matchless Columbia River, saves you 17 hours to Chicago. It is the

Short Line to Lewiston. Short Line to Palouse country. Short Line to Spokane. Short Line to the Coner d'Alene country. Short Line to Salt Lake City. Short Line to Denver. Short Line to Kansas City. Short Line to Omaha. Short Line to Chicago. Short Line to all points East.

Three trains east daily, 9:15 a. m., 6:15 p. m. and 8:15 p. m. The "Chicago-Portland Special" is as fine as the finest. Every comfort of home.

For particulars ask any agent of the Southern Pacific Company or write Wm. McMURRAY, General Passenger Agent, Portland, Or.

Subscribe for the Gazette.

CLASSIFIED ADVERTISEMENTS

CLASSIFIED ADVERTISEMENTS. Fifteen words or less, 25 cts for three successive insertions, or 50 cts per month; for all up to and including ten additional words, 1/2 cent a word for each insertion.

For all advertisements over 25 words, 1 ct per word for the first insertion, and 1/2 ct per word for each additional insertion. Nothing inserted for less than 25 cents.

Lodge, society and church notices, other than strictly news matter, will be charged for.

HOMES FOR SALE.

WILL SELL LOTS IN CORVALLIS, Oregon, on instalment plan and as best purchasers to build homes on them is desired. Address First National Bank, Corvallis, Or.

WILL SELL MY LOTS IN NEWPORT, Or., for spot cash, balance instalments, and help parties to build homes thereon, if desired. Address M. S. Wood, 3 E. Corvallis, Or.

Veterinary Surgeon

Dr. E. B. ... Phone ...

PHYSICIANS

ATLEY, M. D., PHYSICIAN. Rooms 14, Bank Building. Office Hours: 10 to 12 a. m., 2 to 5 p. m. Residence: cor. 5th and Adams Sts. Telephone at office and residence. Corvallis, Oregon.

House Decorating.

FOR PAINTING AND PAPERING SEE W. E. PAUL, Ind. 485 14tf

MARBLE SHOP.

MARBLE AND GRANITE MONUMENTS, carving made to order; cleaning and repairing done neatly; save agent's commission. Shop North Main St., Frank Vanhoosen, Prop. 92tf

ATTORNEYS

J. F. YATES, ATTORNEY-AT-LAW. Office up stairs in Zieroff Building. Only set of abstracts in Benton County.

E. R. BRYSON ATTORNEY AT LAW. Office in Post Office Building, Corvallis, Oregon.

WANTED

WANTED—A MAN, WITHOUT STOCK to rent a dwelling adjoining Corvallis who is a kind good workman with a team of horses. 81-tf

WANTED 500 SUBSCRIBERS TO THE GAZETTE and Weekly Oregonian at \$2.50 per year.

WANTED--Sixty tons of clean vetch seed, and oats in car lots load cars at nearest railroad station. Wanted clean Italian and English Rye grass seed, can furnish gasoline engine with cleaner and grinder to clean for farmers. For sale—young cow, will be fresh soon, \$25; 6-year-old horse for sale or trade. L. L. BROOKS. Phone 155 Mountain View.

BANKING.

THE FIRST NATIONAL BANK OF Corvallis, Oregon, transacts a general conservative banking business. Loans money on approved security. Drafts bought and sold and money transferred to the principal cities of the United States, Europe and foreign countries.

There's no Use.

Talking, you can't beat Herbine for the Liver. The greatest regulator ever offered to suffering humanity. If you suffer from liver complaint, if you are bilious and fretful, it is your liver, and Herbine will put it in its proper condition. A positive cure for Constipation, Biliousness, Dyspepsia and all ills due to a torpid liver. Try a bottle and you will never use anything else. Sold by Graham & Wortham.

Notice to Creditors.

Notice is hereby given to all whom it may concern that the undersigned has been duly appointed Executor of the last will and testament of James P. McBea, deceased, by the County Court of Benton County, Oregon. All persons having claims against the estate of said James P. McBea, deceased, are hereby required to present the same, with proper vouchers therefor, duly verified as by law required, within six months from the date hereof, to the undersigned at his residence in Corvallis, Oregon, or at the office of McFadden and Bryson, attorneys, in the Postoffice Building, Corvallis, Oregon, on or before the 21st day of September, 1906. Dated at Corvallis, Oregon, this 21st day of September, 1906. JVA MAY McBEA, Executor of the Last Will and Testament of James P. McBea, deceased.

The Gazette for Job Work

FOLEY'S HONEY TAR