

Good Work At Corvallis.

The people of Oregon take pleasure in reading the compliments paid by a high Government official to the character of the work done at the Oregon Agricultural Experiment Station at Corvallis. The officers of the station have in recent years shown themselves to be interested in the agricultural development of this state, and they have been diligent in trying to lead Oregon farmers to adopt better methods. They have not only worked zealously but have accepted good-naturedly the criticisms which a few tillers of the soil have made concerning the theories of "book farmers." Though many farmers refuse or neglect to try the methods recommended by the Agricultural Station, others have possessed a more progressive spirit and have been willing to learn something new. The station is located on land below the average in quality of soil, so that the experiment work is conducted under conditions which fairly represent what Oregon farmers can do. The experiments conducted have been of a practical nature, and the station officials have not hesitated to give the results of their investigations in bulletins and in addresses at farmers' meetings. Unfortunately the farmers who need the information most are least likely to read the bulletins or attend the meetings. Nevertheless, the work of the Station has had a marked influence directly and indirectly, upon agriculture in Oregon, and that influence has been always beneficial.—Oregonian.

About Carnivals.

Several Valley papers have commented upon the carnival proposition after the carnival has passed. In no instance that has come to notice here has reference bearing the marks of sincerity, been favorable. It is not to be desired that any more of this class of amusement come to Albany this year, if at all. The recent affair here was under direction, to a certain extent, of local people and a fraternal order which lent to the show a measure of dignity and a semblance of respectability. Unless local support of this sort can be gained, the carnival plan does not work. The gain here, as elsewhere is small to the auxiliary. The snake eaters carry off most of the receipts. The people composing this sort of a thing are ordinarily tough. One experience is ordinarily enough for any place or order interested. It seems reasonable now that those who favored the carnival have had their way, and those who did not favor it withdrew their objections, that for a season further arrangements of the sort do not be made. The performance is and will be cheap, vulgar and unprofitable.—Albany Herald.

The Father Acquitted.

Sheriff J. H. Ross, of Toledo, passed through town Wednesday, having in custody Irving De Boise and Tarelde Tellefson, who were convicted of robbing seaside cottages. The DeBoise boy and his father were both in the Benton county jail for about six weeks owing to the insecurity of the Lincoln county structure, and were taken back for trial last Saturday. The father was acquitted for lack of evidence, but the son and young Tellefson pleaded guilty and went to the penitentiary for one year each. Sheriff Ross stated that the elder DeBoise had his entire family in court during the trial, and one of his little children was about his neck through nearly the entire term of the court. This seems to have made an impression on the jury, for the verdict was for acquittal. It is stated that when the jury first retired they stood eight for conviction and four for acquittal, and later changed to ten for conviction, but finally a verdict of acquittal was reached, probably owing to the helpless condition of the family, whose main support the father is.

Real Estate Transfers.

M. E. Church, Corvallis, to J. B. Goodman, 2 lots block 23, \$1225.
W. E. Yates and wife to Virginia Espy, qcd 3 lots, block 14, Co Add; \$1.
Frankie Price to W P Miner, lot 10, blk 6, Dixon's Add; \$130.
Coast L and L C to J McI Woods, agent, land in Benton, Polk and Lincoln counties; \$1.
Henrietta Randall to David Ash, lot 1, blk 2, Dixon's Add; \$150.
Amos Vance and wife to Nannie E Emery, 8 lots Summit; \$300.
Joseph McBee to Cato Gibbs, bond 28 acres 7 miles south of Corvallis; \$800.

Beginning with last Tuesday Benton county's expenses are being paid in warrants. The county fund is exhausted and warrants will be issued until the fall taxes paid in. This is owing to the fact that money is being saved to pay the state tax. Benton county is in better financial condition than the majority of other counties.

Notice to Property Owners.

Notice is hereby given that the undersigned have been appointed viewers by the common council of the city of Corvallis to estimate the proportionate share of the cost of a sewer to be assessed to the owners of property in block 14, County Addition to Corvallis, and that said viewers will meet on the 5th day of August, 1904, at 7 o'clock p. m. for that purpose, and all persons interested may appear before said viewers to be heard in the matter of making said estimate.
CALEB DAVIS,
W. S. LINVILLE,
J. W. CRAWFORD,
Dated this July 12, 1904. Viewers.

Coming Again.

Dr. A. T. Roberts, the eye specialist, who has through the perfection of his work, won a name second to none on this Coast, will be in Corvallis next Tuesday. Dr. Roberts is better prepared than ever before to do the most intricate work in refraction and is able to produce on short order corrections for all but the most extreme cases. Examinations free. Occidental Hotel.

R. E. PUGH,

Dealer in



- Farming Tools,
- Paints and Oils,
- Stoves and Tinware,
- Buggies and Hacks,
- Farm Wagons,
- Hay Rakes,
- Plows and Harrows,
- Wire Fencing,
- Wire Netting,
- Guns and Ammunition,
- Carpenters' Tools,
- Lubricating Oils,
- Bicycles, Etc.

Agricultural Implement, etc., etc.,
PHILOMATH, ORE.

Call for Warrants.

Notice is hereby given that there is money in the city treasury to pay all warrants drawn on the general fund and numbered as follows: 3391, 3392, 3393, 3394, 3395, 3396, 3397, 3398. Interest will stop on the same from this date.
Dated at Corvallis, Or., July 12, 1904.
Wm. McLagan,
City Treasurer.



The Test

of service always proves the absolute supremacy of

Dutchess Crousers

10 cents a Button,
\$1.00 a Rip.

Sold by



Corvallis & Eastern Railroad

TIME CARD.

No. 2—For Yaquina:
Leaves Albany.....12:45 p. m.
Leaves Corvallis.....1:45 p. m.
Arrives Yaquina.....5:40 p. m.
No. 1—Returning:
Leaves Yaquina.....7:15 a. m.
Leaves Corvallis.....11:30 a. m.
Arrives Albany.....12:15 p. m.
No. 3—For Detroit:
Leaves Albany.....1:00 p. m.
Arrives Detroit.....6:00 p. m.
No. 4—From Detroit:
Leaves Detroit.....6:30 a. m.
Arrives Albany.....11:15 a. m.
Train No. 1 arrives in Albany in time to connect with the S. P. south bound train, as well as giving two or three hours in Albany before departure of S. P. north bound train.
Train No. 2 connects with the S. P. trains at Corvallis and Albany giving direct service to Newport and adjacent beaches.
Train 3 for Detroit, Breitenbush and other mountain resorts leaves Albany at 1:00 p. m., reaching Detroit at 6 p. m.
For further information apply to
EDWIN STONE,
Manager.
H. H. CROUSE,
Agent, Corvallis.
THOS. COCKRELL, Agent Albany.

FOR THE SEASIDE.

Sunday Excursion to Yaquina and Newport.

The C. & E. R. Co. will run regular excursion trains to Newport and Yaquina, leaving Corvallis at 7:30 sharp. Boat leaves Newport at 5:30, train leaves Yaquina at 6:10. Fare for round trip from Corvallis or Philomath, \$1.50.

Cheap Sunday Rates Between Portland and Willamette Valley Points.

Low round trip rates have been placed in effect between Portland and Willamette Valley points, in either direction. Tickets will be sold

SATURDAYS AND SUNDAYS, and limited to return on or before the following Monday.
RATE TO OR FROM CORVALLIS, \$3.00.
Call on Southern Pacific Co's Agents for particulars.

Faculty of Summer Normal.

The faculty for the Summer Normal to be held in Eugene from June 27 to Aug. 6 is as follows:
F. S. Haroun, Supt.,
Bookkeeping;
W. W. Dixon,
Methods, Psychology, Geography, Grammar, Rud. of Drawing and Music;
W. B. Dillard,
Algebra, Physics, Physical Geog., and Law.
D. S. Kellems,
Reading, Orthography, Physiology and Hygiene;
W. G. Beattie,
History, Civics, Composition, and Rhetoric, Arithmetic;
J. W. Lobdell,
Vertical Writing.

Notice of Settlement.

Notice is hereby given that J. D. Mann & Co. have disposed of their stock to Hollenberg & Cady. All persons in debt to the old firm will please call and settle at once. Accounts will be found at the old stand. J. D. MANN & CO.

The largest stock of china saddles and robes in the Willamette valley is found at J. M. Cameron's.

Remember that every 25 cents worth of laundry work done at the beautiful U S silk bag, in Nolan & Callahan's window.

E. E. WHITE REAL ESTATE CO

Are you looking for a home, or good investment?

If so we will take pleasure in showing you over the country. And are confident we can give you the right price on something that will suit you.
We have tracts of from 5 acres to 1,500 acres.
We have Fruit Lands, Hop Lands, Farm Lands, Poultry Ranches, Stock Ranches and Timber Lands, ranging in price from \$7 per acre to \$1.25 per acre all owing to location and improvement.
We also have a nice list of City Property. Lots from \$75 each to \$500 each. Residences from \$350 to \$3000 each according to location and improvements; we also have some good business locations.
Office first door south of Reading room.
WHITE & STONE,
Corvallis, Oregon.

REDUCED EXCURSION RATES.

From S P and C & E Points to Seaside and Mountain Resorts for the Summer.

On and after June 1, 1904, the Southern Pacific in connection with the Corvallis & Eastern railroad, will have on sale round trip tickets from points along their line to Newport, Yaquina and Detroit at greatly reduced rates, good for return until October 10, 1904.

Three-day tickets to Newport and Yaquina, good going Saturday and returning Mondays are also on sale from all East Side points, Portland to Eugene inclusive, and from all West Side points, enabling people to visit their families and spend Sunday at the Seaside.

Season tickets from all East Side points, Portland to Eugene inclusive, and from all West Side points, are also on sale to Detroit at very low rates, with stop-over privileges at Mill City or any point East, enabling tourists to visit the Santiam and Bratenbush hot springs in the Cascade mountains which can be reached in one day.

Season tickets will be good for return from all points until October 10. Three-day tickets will be good going on Saturdays and returning Mondays only. Tickets from Portland and vicinity will be good for return via the East or West Side at option of passenger. Tickets from Eugene and vicinity will be good going via the Lebanon-Springfield branch if desired. Baggage on Newport tickets checked through to Newport; on Yaquina tickets to Yaquina only.

Southern Pacific trains connect with the C. & E. at Albany and Corvallis for Yaquina and Newport. Trains on the C. & E. for Detroit will leave Albany at 7 a. m., enabling tourists to the hot springs to reach there the same day.

Full information as to rates with beautifully illustrated booklet of Yaquina bay and vicinity, timetables, etc., can be obtained on application to Edwin Stone, manager C. & E. railroad, Albany; W. E. Coman, G. P. A., Southern Pacific company, Portland, or any S. P. or C. & E. agent.
Rate from Corvallis to Newport \$3.75.
Rate from Corvallis to Yaquina \$3.25.
Rate from Corvallis to Detroit \$3.25.
Three-day rate from Corvallis to Newport \$2.50.

Notice for Publication.

United States Land Office,
Oregon City, Or., May 7, 1904.
Notice is hereby given that in compliance with the provisions of the act of Congress of June 3, 1878, entitled "An act for the sale of timber lands in the States of California, Oregon, Nevada, and Washington Territory," as amended to all the Public Land States by act of August 4, 1892,

REUBEN F. PATTY,
of Salem, county of Marion, state of Oregon, has this day filed in this office his sworn statement No. 6422, for the purchase of the S4 SW1/4 and S4 SE1/4 of Sec. No. 26, in Tp. No. 10 S., R. No. 6 W., and will offer proof to show that the land sought is more valuable for its timber and stone than for agricultural purposes, and to establish his claim to said land before the Register or Receiver of this office at Oregon City, Oregon, on Friday, the 29th day of July, 1904.
He names as witnesses: Taylor Miller, of Suver, Oregon, W. L. Price, of Marsa Allen, and Frank Miller all of Kings Valley, Oregon.
Any and all persons claiming adversely the above-described lands are requested to file their claims in this office on or before said 29th day of July, 1904.
ALGERNON S. DRESSER,
Register.

YOU KNOW WHAT YOU ARE TAKING
When you take Grove's Tasteless Chili Tonic because the formula is plainly printed on every bottle showing that it is simply Iron and Quinine put in tasteless form. No Cure, No Pay. 5¢

CASTORIA For Infants and Children. The Kind You Have Always Bought

Bears the Signature of *Wm. D. Little*

TO CURE A COLD IN ONE DAY
Take Laxative Bromo Quinine Tablets. All druggists refund the money if it fails to cure. E. W. Grove's signature is on each box.

To Cure a Cold in One Day Cures Grip in Two Days.
Take Laxative Bromo Quinine Tablets. on every box 25c.
Seven Million boxes sold in past 12 months. This signature, *E. W. Grove*

A Few Plums.

Here are a few Plums during our Mid-summer Clearance Sale.

- 15c and 20c Lawns, Dimities, and Batistes at 9c.
- 25c Japanese Crepes, 16c.
- 25c Linen Suitings, 16c.
- 20c Etamines, 12c.
- 50c Wash Silks, 38c.
- 20c Madras Suitings, 12 1-2c.
- 36-inch Queen Percales, 11c, 15c quality.
- 20 pieces Jouvian Gingham, 7 1-2c.
- 25 pieces good bleached Muslin, 6c.
- 20 pieces fancy Challies, 5c.
- Boys' 50c and 65c Wash Suits, 39c.
- Boys' 25c Wash Waists, 19c.
- \$2.50 and \$3.00 Ladies' Tan Oxfords, \$1.90.
- Men's \$1.25 Crash Trousers, 69c.
- A few Men's \$7.50 Summer Suits, \$4.90.
- Deep cut on Shirt Waists, Wash Skirts, Under Muslins, Straw Hats and Parasols.



LUMBER....

All kinds of Rough Lumber constantly on hand. Lumber sold at yard or delivered. Orders promptly filled. Location two miles west of Beulah church.

R. F. D. No. 2,
Corvallis.

OTIS SKIPTON

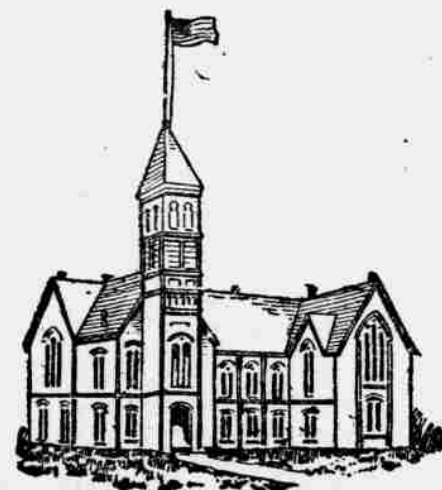

Oregon State Normal School, MONMOUTH.

Oregon State Normal School, Monmouth begins its 23rd year September 20, 1904. There are 4 terms in each school year affording equal opportunities for beginning a course in September, November, February and April. The best training for teachers is the Normal course with its assurance of good positions at good wages. Write for a new catalogue containing full information concerning courses of study, training in actual teaching afforded under real conditions in town and country schools, and full details about the advanced course of study with the additional advantages attached.
Address—Sec. J. B. V. Butler or Pres. E. D. Ressler, Monmouth, Oregon.

ALSEA CHEESE

is known everywhere for purity, flavor and richness. A trial will convince you

J. H. DORSEY- Aalsea Dairy Co.

HATHAWAY BROS.,

OPPOSITE R. M. WADE'S. SOUTH MAIN ST., CORVALLIS.
Carriage Building Hacks for sale
Horseshoeing General Blacksmithing

Benton County Lumber Company,

—MANUFACTURERS OF—

All kinds of Fir Lumber

Dealers in Shingles, Mouldings, Doors and Windows. Special attention given bills in car-load lots.

Philomath : : : Oregon.

RHEUMATISM

Catarrh, Constipation Kidney Trouble. Ninety per cent. or all cases CURED at

BOSWELL SPRINGS.

For terms, Rooms, etc., address
CAPT. BEN D. BOSWELL,
Manager and Proprietor
Boswell P. O., Douglas Co.

How About your Summer Vacation.

Newport, on Yaquina Bay, is the ideal summer resort of the North Pacific Coast. Round trip tickets at greatly reduced rates on sale from all Southern Pacific points in Oregon, on and after June 1st. Ask Agents for further information and a handsomely illustrated souvenir booklet, or write to Edwin Stone, Manager C. & E. R. R., Albany, Ore., or W. E. Coman, G. P. A., S. P. Co., Portland

Clothing

Henkle & Davis

Clothing!