

THE CORVALLIS GAZETTE

TUESDAYS AND FRIDAYS,

Alton B. Parker, of New York has had the honor of being nominated by the Democratic National Convention, at St. Louis, on a platform with a hole in it. Mr. Parker is a pronounced Gold Democrat, and is to stand for a party that had not the courage to announce its principles on the money question. Poor Alton, Ex-Senator Davis, of West Virginia, will go on the ticket as an "also ran."

New Masonic Lodge in Toledo.

Under instruction from the Grand Master of the state, Past Grand Master J. C. Moreland, of Portland, instituted Lincoln Lodge No 124, A. F. & A. M. in Toledo, on Saturday evening last. The lodge started in with a membership of over thirty, and with good prospects of rapid growth. The following officers were duly installed by the acting Grand Master.

- O. L. Gray, W. M.
- B. E. Gaitner, S. W.
- Henry Gaunon, J. W.
- Wm. Scarth, Treas.
- C. E. Hawkins, Sec.
- Jas. McDonald, S. D.
- Joe Gaitner, J. D.
- N. Anderson, S. S.
- Geo. Hall, J. S.
- Jos. Hall, Tyler.

The impressive ceremonies of the order were performed in the masterly manner customary to our distinguished brother Moreland. A nice lunch was served and some good speeches closed an enjoyable evening.

The new master, G. L. Gray, is Custodian of the work, of the Grand Lodge, and one of the best posted Masons in the State.

At the close of the meeting Grand Master Moreland, A. G. Weatherford and J. R. Wyatt, boarded a gasoline launch for a quick trip to Newport, where they proposed to spend the night and enjoy an early breakfast at Mrs. Abbey's bountiful table.

But the best laid plans of mice and men do not always work out as planned. Brother Weatherford's ability as a pilot on Yaquina Bay had been over estimated. A meandering mud bank thrust itself under the launch and in a few moments she lay high and dry on top of fourteen feet of moist mud, with plenty of water in the dim distances in every direction, and the tide going out. There they lay and counted the hours till after ten the next morning, when the rising tide mercifully lifted the boat from the bank. The spot can be located for several days yet by a dense and impenetrable blue cloud which hovers over it.

Cold, weary and ravenously hungry the party reached Newport on Sunday morning, too late for breakfast, with a whole day before them to view the splendid scenery of that delightful seaside resort. But for this party Yaquina Bay had lost its beauty. Bathism on that subject was no longer possible. But one thing is certain, the next time they have a midnight trip to make from Toledo to Newport, everybody will walk.

Good Roads for Benton.

We feel assured that practical results will be accomplished before the rainy season sets in, in the matter of good county roads. While in many places good material can not be had for construction and foundation work, yet commendable work is being done with such material as is at hand. In places where stone and gravel can be secured the supervisors are doing excellent work. It often happens, however, that fir bush and poles are the only material to be had and the leveling of last winter's ruts is all that can be done.

We feel sure with the material at hand and the difficulties encountered and the limited amount of money with which to meet them, the present corps of county road supervisors will be second to none in industry and intelligence.

The following is the list: No 1 Albert Wilson, No 2 H M Fleming, No 3 Dick Kiger, No 4 Harley Hall, No 5 Lewis Wentz

No 6 E M Dodele, No 7 John Price, No 8 Chas Skaggs, No 9 G A Cadwalader, No 10 C R Ballard, No 11 J R Fehler, No 12 G R Taylor, No 13 J E Banton, No 14 E N Starr, No 15 D B Farley, No 16 J M Herron, No 17 Duke Gray, No 18 C E Banton, No 19 H Hector, No 20 B W Harris, No 21 J O Wilson.

County Court Notes.

The county court convened in regular session Wednesday, July 6. One change was made in the regular list of officers, R. S. Irwin, commissioner, retiring by the election of Peter Rickard. The county officers whose terms began in July, filed their bonds and assumed the role of office, Wednesday, July 6. Sheriff M. P. Burnett gave bond for \$10,000, Clerk V. P. Moses, \$10,000, Treasurer Buchanan, \$20,000, Recorder Vincent, \$5000 and S. N. Wilkins, \$1000. The bonds were all approved by the county court and ordered filed for record.

The offer of J. H. Wilson to audit the books of the Sheriff, Recorder, Treasurer and School Superintendent for the period from July 7, 1902 to July 5, 1904 for the sum of \$150 was accepted and Mr. Wilson ordered to proceed with the examination and report his findings in writing to the court, at its regular session in September.

DeBois and Song to Trial.

Mr. DeBois and son, who are accused of burglarizing seaside cottages and who were brought for safe keeping to Corvallis because the Lincoln county jail was deemed unsafe, were taken to Toledo, Saturday, to appear there in the July term of the Circuit Court on the above named charge.

Mr. DeBois especially has been very impatient during confinement, owing probably to the fact that he has a wife and several small children who are deprived of their main support by his confinement. There is strong evidence against him, but he seems to have been driven to his deed by dire necessity. The articles stolen consist of sheets, pillow cases and blankets and a suit of clothes. These things he put into a box and buried it in his front yard. When the authorities came to search the premises they found a garden growing over the spot where he had planted the box.

It seems a very unfortunate case indeed as the previous record has been an exemplary one. It is said that he was at one time a minister, which would make the case all the more sad. There seems to be no doubt of the father's guilt. The mercy of the court, which under the circumstances would seem well bestowed may probably be the only thing that will save him from serving a sentence.

A. L. McFadden sues Tillotson.

A. L. McFadden, formerly an attorney of this place, who was sued some time ago by J. B. Tillotson, of Portland, on the charge of the unlawful securing of money and was acquitted in the recent term of the State Circuit Court, has now brought suit against Tillotson for damages amounting to \$10,000. Mr. McFadden was formerly employed by Tillotson as a bookkeeper. Tillotson is a prominent contractor of Portland.

In his complaint McFadden alleges that on January 13, 1904, he was arrested at Chitwood, at the instigation of Tillotson, on a charge of forging and unlawfully indorsing a bank check. He was brought to Portland and confined in the city jail, and was released on \$1000 bonds. He avers that his arrest was due to malice and with intent to injure him, and says there was no probable cause for the preferment of a charge against him. Besides the \$10,000 damages asked, McFadden seeks to recover the sum of \$438, the cost of his trial and attorneys and witness fees.

Call for Warrants.

Notice is hereby given that there is money in the city treasury to pay all warrants drawn on the general fund and numbered as follows: 3391, 3392, 3393, 3394, 3395, 3396, 3397, 3398. Interest will stop on the same from this date. Dated at Corvallis, Or., July 12, 1904. Wm. McLAGAN, City Treasurer.



The Cest

of service always proves the absolute supremacy of

Dutchess Crousers

10 cents a Button;
\$1.00 a Rip.

Sold by

Nolan & Callahan

Corvallis & Eastern Railroad.

TIME CARD.

No. 2—For Yaquina:
Leaves Albany.....12:45 p. m.
Leaves Corvallis.....1:45 p. m.
Arrives Yaquina.....5:40 p. m.
No. 1—Returning:
Leaves Yaquina.....7:15 a. m.
Leaves Corvallis.....11:30 a. m.
Arrives Albany.....12:15 p. m.
No. 3—For Detroit:
Leaves Albany.....1:00 p. m.
Arrives Detroit.....6:00 p. m.
No. 4—From Detroit:
Leaves Detroit.....6:30 a. m.
Arrives Albany.....11:15 a. m.
Train No. 1 arrives in Albany in time to connect with the S. P. south bound train, as well as giving two or three hours in Albany before departure of S. P. north bound train.
Train No. 2 connects with the S. P. trains at Corvallis and Albany giving direct service to Newport and adjacent beaches.
Train 3 for Detroit, Breitenbush and other mountain resorts leaves Albany at 1:00 p. m., reaching Detroit at 6 p. m.
For further information apply to
EDWIN STONE,
Manager.
H. H. CRONISE,
Agent, Corvallis.
THOS. COCKRELL, Agent Albany.

FOR THE SEASIDE.

Sunday Excursion to Yaquina and Newport.

The O. & E. R. R. Co. will run regular excursion trains to Newport and Yaquina, leaving Corvallis at 7:30 sharp. Boat leaves Newport at 5:30, train leaves Yaquina at 6:10. Fare for round trip from Corvallis or Philomath, \$1.50.

Cheap Sunday Rates Between Portland and Willamette Valley Points.

Low round trip rates have been placed in effect between Portland and Willamette Valley points, in either direction. Tickets will be sold

SATURDAYS AND SUNDAYS,

and limited to return on or before the following Monday.
RATE TO OR FROM CORVALLIS, \$3.00.
Call on Southern Pacific Co's Agents for particulars.

Faculty of Summer Normal.

The faculty for the Summer Normal to be held in Eugene from June 27 to Aug. 6 is as follows:
F. S. Haroun, Supt.,
Bookkeeping;
W. W. Dixon,
Methods, Psychology, Geography, Grammar, Rud. of Drawing and Music;
W. B. Dillard,
Algebra, Physics, Physical Geog., School Law.
D. S. Kellem,
Reading, Orthography, Physiology and Hygiene;
W. G. Beattie,
History, Civics, Composition, and Rhetoric, Arithmetic;
J. W. Lobdell,
Vertical Writing.

Notice of Settlement.

Notice is hereby given that J. D. Mann & Co. have disposed of their stock to Hollenberg & Cady. All persons in debt to the old firm will please call and settle at once. Accounts will be found at the old stand. J. D. MANN & Co.

The largest stock of whips, saddles and robes in the Willamette valley is found at J. M. Cameron's.

Remember that with every 25 cents worth of laundry work done at the Steam Laundry you get a vote on the beautiful U S silk flag, in Nolan & Callahan's window.

E. E. WHITE REAL ESTATE CO

Are you looking for a home, or good investment?

If so we will take pleasure in showing you over the country. And are confident we can give you the right price on something that will suit you. We have tracts of from 5 acres to 1,500 acres. We have Fruit Lands, Hop Lands, Farm Lands, Poultry Ranches, Stock Ranches and Timber Lands, ranging in price from \$7 per acre to \$1.25 per acre all owing to location and improvements. We also have a nice list of City Property. Lots from \$75 each to \$500 each. Residences from \$350 to \$3000 each according to location and improvements; we also have some good business locations. Office first door south of Reading room.

WHITE & STONE,
Corvallis, Oregon.

REDUCED EXCURSION RATES.

From S P and C & E Points to Seaside and Mountain Resorts for the Summer.

On and after June 1, 1904, the Southern Pacific in connection with the Corvallis & Eastern railroad, will have on sale round trip tickets from points along their line to Newport, Yaquina and Detroit at greatly reduced rates, good for return until October 10, 1904.

Three-day tickets to Newport and Yaquina, good going Saturday and returning Mondays are also on sale from all East Side points, Portland to Eugene inclusive, and from all West Side points, enabling people to visit their families and spend Sunday at the Seaside.

Season tickets from all East Side points, Portland to Eugene inclusive, and from all West Side points, are also on sale to Detroit at very low rates, with stop-over privileges at Mill City or any point East, enabling tourists to visit the Santiam and Bratenbush hot springs in the Cascade mountains which can be reached in one day.

Season tickets will be good for return from all points until October 10. Three-day tickets will be good going on Saturdays and returning Mondays only. Tickets from Portland and vicinity will be good for return via the East or West Side at option of passenger. Tickets from Eugene and vicinity will be good going via the Lebanon-Springfield branch if desired. Baggage on Newport tickets checked through to Newport; on Yaquina tickets to Yaquina only.

Southern Pacific trains connect with the C. & E. at Albany and Corvallis for Yaquina and Newport. Trains on the C. & E. for Detroit will leave Albany at 7 a. m., enabling tourists to the hot springs to reach there the same day.

Full information as to rates with beautifully illustrated booklet of Yaquina bay and vicinity, timetables, etc., can be obtained on application to Edwin Stone, manager O. & E. railroad, Albany; W. E. Coman, G. P. A., Southern Pacific company, Portland, or any S. P. or C. & E. agent.

Rate from Corvallis to Newport \$3.75.
Rate from Corvallis to Yaquina \$3.25.
Rate from Corvallis to Detroit \$3.25.
Three-day rate from Corvallis to Newport \$2.50.

Notice for Publication.

United States Land Office, Oregon City, Or., May 7, 1904. Notice is hereby given that in compliance with the provisions of the act of Congress of June 3, 1878, entitled "An act for the sale of timber lands in the States of California, Oregon, Nevada, and Washington Territory," and extended to all the Public Land States by act of August 4, 1892, REUBEN F. PATTY, of Salem, county of Marion, state of Oregon, has this day filed in this office his sworn statement No. 6422, for the purchase of the 54 59 1/2 and 54 59 1/2 of Sec. No. 34, in Tp. No. 19 S., R. No. 6 W., and will offer proof to show that the land sought is more valuable for its timber and stone than for agricultural purposes, and to establish his claim to said land before the Register or Receiver of this office at Oregon City, Oregon, on Friday, the 29th day of July, 1904. He names as witnesses: Taylor Miller, of Suver, Oregon, W. L. Price, Marse Allen, and Frank Miller all of Kings Valley, Oregon. Any and all persons claiming adversely the above-described lands are requested to file their claims in this office on or before said 29th day of July, 1904. ALGERNON S. DRESNER, Register.

YOU KNOW WHAT YOU ARE TAKING

When you take Grove's Tasteless Chill Tonic because the formula is plainly printed on every bottle showing that it is simply Iron and Quinine put in tasteless form. No Cure, No Pay. 50

CASTORIA
For Infants and Children.
The Kind You Have Always Bought

Bears the Signature of *Wm. D. Little*

TO CURE A GOLD IN ONE DAY
Take Laxative Bromo Quinine Tablets. All drug stores refund the money if it fails to cure. E. W. Grove's signature is on each box.

Grove's Tasteless Chill Tonic
has stood the test 25 years. Average Annual Sales over One and a Half Million bottles. Does this record of merit appeal to you? No Cure, No Pay. 50c.
Enclosed with every bottle is a Ten Cent package of Grove's Black Root Liver Pills.

A Few Plums.

Here are a few Plums during our Mid-summer Clearance Sale.

- 15c and 20c Lawns, Dimities, and Batistes at 9c.
- 25c Japanese Crepes, 16c.
- 25c Linen Suitings, 16c.
- 20c Etamines, 12c.
- 50c Wash Silks, 38c.
- 20c Madras Suitings, 12 1-2c.
- 36-inch Queen Percales, 11c, 15c quality.
- 20 pieces Jouvian Gingham, 7 1-2c.
- 25 pieces good bleached Muslin, 6c.
- 20 pieces fancy Challies, 5c.
- Boys' 50c and 65c Wash Suits, 39c.
- Boys' 25c Wash Waists, 19c.
- *\$2.50 and \$3.00 Ladies' Tan Oxfords, \$1.90.
- Men's \$1.25 Crash Trousers, 69c.
- A few Men's \$7.50 Summer Suits, \$4.90.
- Deep cut on Shirt Waists, Wash Skirts, Under Muslins, Straw Hats and Parasols.

Nolan & Callahan
LEADING CLOTHIERS.

LUMBER

All kinds of Rough Lumber constantly on hand. Lumber sold at yard or delivered. Orders promptly filled. Location two miles west of Buelah church.

R. F. D. No. 1,
Corvallis.

OTIS SKIPTON

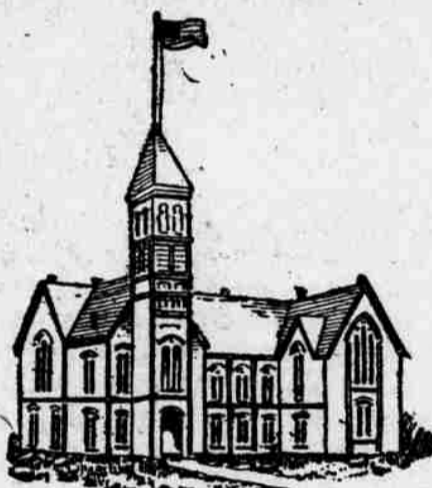

Oregon State Normal School, MONMOUTH.

Oregon State Normal School, Monmouth begins its 23rd year September 20, 1904. There are 4 terms in each school year affording equal opportunities for beginning a course in September, November, February and April. The best training for teachers is the Normal course with its assurance of good positions at good wages. Write for a new catalogue containing full information concerning courses of study, training in actual teaching afforded under real conditions in town and country schools, and full details about the advanced course of study with the additional advantages attached. Address - Sec. J. B. V. Butler or Pres. E. D. Ressler, Monmouth, Oregon.

ALSEA CHEESE

is known everywhere for purity, flavor and richness. A trial will convince you

J. H. DORSEY- **Alsea Dairy Co.**

HATHAWAY BROS.,

OPPOSITE R. M. WADE'S. SOUTH MAIN ST., CORVALLIS.

Carriage Building Hacks for sale
Horseshoeing General Blacksmithing

Benton County Lumber Company,

—MANUFACTURERS OF—

All kinds of Fir Lumber

Dealers in Shingles, Mouldings, Doors and Windows. Special attention given bills in car-load lots.

Philomath : : : Oregon.

RHEUMATISM

Catarrh, Constipation, Kidney Trouble. Ninety per cent. of all cases CURED at

BOSWELL SPRINGS.

For terms, Rooms, etc., address

CAPT. BEN D. BOSWELL,
Manager and Proprietor
Boswell P. O., Douglas Co.

How About your Summer Vacation.

Newport, on Yaquina Bay, is the ideal summer resort of the North Pacific Coast. Round trip tickets at greatly reduced rates on sale from all Southern Pacific points in Oregon, on and after June 1st. Ask Agents for further information and a handsomely illustrated souvenir booklet, or write to Edwin Stone, Manager C. & E. R. R., Albany, Ore., or W. E. Coman, G. P. A., S. P. Co., Portland

Clothing

Henkle



Davis

Clothing!