THE CORVALLIS GAZETTE

Published every Tuesday and Friday by the GAZETTE PUBLISHING CO.

TUESDAY, NOVEMBER 3, 1903.

EDITORIAL COMMENT.

No one can feel anything but contempt for the cowardly captain of the ill-fated steamer South Portland, recently wrecked on the Southern Oregon coast. The poltroon who deserts his ship and passengers and seeks only to save his own worthless life, should be made to feel the contempt he so richly merits. There are times when we almost regret that hell has been abolished.

❦ ❦ ❦

The danger to American interests in the far East lies not so much in the encroachments of Russia in Manchuria, as in the success of Japan and the ultimate combination of this active, intelligent and warlike nation, capable of training and leading, with the countless millions of China. The "yellow peril" may be a phantom bugbear of the future, but it is a possible one, nevertheless, and wisdom lies in keeping your eyes open.

❦ ❦ ❦

When a rascal is cornered his first object of wrath is the reporters. Dowie launched invectives enough at the poor pencil-pushers to keep them sleepless for weeks. Sam Parks, the disreputable walking delegate of the labor unions in New York City, now on trial for extortion in connection with strike matters, gives full vent to his wrath, and curses the reporters roundly. Sam claims to have made enough to keep him comfortable for the rest of his life. If he gets what he deserves he will be sent to that beautiful summer and winter resort at Sing Sing on the Hudson, where New York entertains some of her distinguished citizens, and be allowed to remain the guest of the state for the balance of his natural life. Sam is not only a contemptible thief, but he is treacherous to the unions who have placed him in the position he occupies, and given him the chance to commit the robberies where he has made his fortune. This is one of the cases where everybody might re-echo the old wish that Justice "might place a whip in every honest hand, to lash the rascal, naked, through the world."

❦ ❦ ❦

Quite a number of important elections occur today in different states, and from the results a much better idea of next year's national contest can be had, Looked at through democratic spectacles, the most important on the list is the state election in Kentucky and the municipal contest in New York City. It looks as if all the discordant elements of bourbonism in the blue grass state had returned to their allegiance to the old party, while the republican forces are splitting up on local questions. But Kentucky is naturally a democratic state. There is a "spirit" in Kentucky that works for that party anyhow, and Governor Beckham will probably be elected by a good majority, if the election boards are not watched too closely. New York's fight is between the fusion forces who rally around Mayor Lowe, and the solid, serried ranks of Tammany Hall. More depends on this election than is apparent on the surface. If Tammany wins, New York can dictate the next democratic presidential nomination. If it loses the last hope of the unterrified for four more long and weary years has been swept away, and sadness will reign again.

❦ ❦ ❦

Loyalty to your state, loyalty to your county, loyalty to your town, should be the motto of every citizen. A stranger visiting Corvallis this last week, got into conversation with a citizen. "Fine day," said the stranger. "Ye-es" said the citizen, "but I don't like it. It was foggy and cold this morning. Its too warm at noon, and the nights are cold. I'm going to get back to Kentucky just as quick as I can." The quicker such a man gets back to Kentucky the better for us, the worse for Kentucky. We like the patriotic stand taken by the Rev. I. D. Driver, of Salem, who said that if he lived in Hell, he'd stand up for his country. That's the proper spirit. We don't believe in exploiting any event that is a disgrace to our city. Let us keep our shame to ourselves, and tell the world what we are doing that is creditable to us and our city. When a disgraceful event occurs, it becomes well known in town in a few hours. We don't want outsiders to know it. It's none of their business, anyhow. We want good citizens to come to our town and county, to settle and build homes and support our merchants and our schools. That's the reason we refuse to chronicle instances of fanatical foolishness like the Holy Rollers, or samples of youthful depravity that sometimes occur. It accomplishes no good, it caters only to a depraved curiosity, and it works a permanens injury to our city. We stand for the advancement of Corvallis, in population, in financial standing, in all that goes to make it larger, stronger, and better. Corvallis is now a city of homes. When we reach metropolitan rank, and have built up a large and well defined "bad-lands" district, will be time enough for the establishment of yellow journalism.

More Gold Mines.

Mr. Hopkins, the well known mining expert, reports a new discovery of heavy deposits in the Quartzville mining district, on the main branch of the Santiam river, in Linn county. This vein is located on the mother lode, from whence came all the gold that has been found in the rich placer bars of the Santiam. The bulk of the gold that has been taken out on this continent has been from this lode. extending through the Cascade, Sierra Nevada and Sierra Madre ranges, from Alaska to Mexico, and even extending on through the Andes range, the full length of two continents. Where good indications show on the surface, these prospects have been uniformly richer, as mining has been extended down: There are few, if any, cases of failure, where the start has been made from carefully located prospects. Millions of dollars of gold have been dug out from these mountains, and millions more remain, waiting the skill and labor to bring it to the surface. Steps are now in progress to open up these claims and place some of the shares on the market. Thanks are due to Mr. Hopkins and the hardy prospectors who open up these claims, for adding to the wealth of the country.

Albert Martin and Abie Logan, the Indians charged with the murder of U. S. Grant had a preliminary hearing at Siletz on Saturday, the 24th, before U. S. Commissioner S. G. Irwin. They entered a plea of not guilty, but were sent to Portland, in charge of Marshal Proebstel, to appear before the Federrl grand jury.

Study bookkeeping in the Corvallis Business College, day and night schools.

Corvallis & Eastern Railroad.

TIME CARD.

No. 2—For Yaquina:
Leaves Albany.....12:45 p. m.
Leaves Corvallis.....1:50 p. m.
Arrives Yaquina.....5:35 p. m.

No. 1—Returning:
Leaves Yaquina.....7:30 a. m.
Leaves Corvallis.....11:30 a. m.
Arrives Albany.....12:15 p. m.

No. 3—For Detroit:
Leaves Albany.....7:00 a. m.
Arrives Detroit.....12:20 p. m.

No. 4—From Detroit:
Leaves Detroit.....1:00 p. m.
Arrives Albany.....5:55 p. m.

Train No. 1 arrives in Albany in time to connect with the S. P. south bound train, as well as giving two or three hours in Albany before departure of S. P. north bound train for Portland.

Train No. 2 connects with the S. P. trains at Corvallis and Albany giving direct service to Newport and adjacent beaches.

Train 3 for Detroit, Breitenbush and other mountain resorts leaves Albany at 7:00 a. m., reaching Detroit at noon, giving ample time to reach the Springs same day.

For further information apply to
EDWIN STONE, Manager.
H. H. CRONISE, Agent, Corvallis.
THOS. COCKRELL, Agent Albany.

Holiday Games FREE

Inside each pound package of

Lion Coffee

will be found a FREE game. 60 different games. All new.

At Your Grocer's.

Oak Grove Items.

George Anthony has rented the Geo. Beamis farm.

William Bailey is again in our midst.

The Misses Alwena Vass and Susie Anthony were callers at the Cady home Sunday.

Ben McElhiney has got the the reputation of being the crack shot in the neighborhood.

We understand that Frank Brush will be an applicant for mail carrier on R. F. D. No. 4, this county.

Mr. Will Morris is working in the large prune packing house of Lasell Bros., at Albany.

H. J. Moor has quite a number of hands picking and packing apples. He is becoming the largest fruit dealer in this part of the county.

Tom Johnson and wife, of Redding, Calif., who have been visiting his mother, Mrs. Lewis Wentz, started for home Wednesday.

The husking-bee given at the home of Mr. Mayberries Wednesday evening was a grand success. After the crowd had gathered they were escorted to the large pile of corn which had been prepared for their entertainment. With willing hands and happy hearts the large pile of corn seemed to melt away as the dew before the rising sun and ere long the work was completed. The rest of the evening was spent in games music etc., until the wee hours suggested it was time to begin to wend their weary way homeward. Those present were: H. Moor, Will and Bertha Lauer, Elmer Gofl, Sidney and Archie Altermat, Birdie Woodward, the Misses Cady, Bryan Cady, Grant, Will, Elmer and Pearl Williamson, Will, Richard, Otto and Pauline Karstens, Anna Pagenkopt, Ben McElhiney, Mary, Bertha, Vina and Ben Mayberry, and many others.

The Deaf Hear.

(Portland Free Press.)

The lack or loss of one of the five human senses isolates the patient thus afflicted as entirely from the world as if he was banished to a lone island. What gratification can bring us the society of our best friends and acquaintances if their voices do not reach our ear or if, instead of it, we are only conscions of an indistinct murmur? With the loss of hearing all joy and pleasure dies within us, most so in the domestic relations and family life. The song of our children sounds from their lips but does not reach our hearts, their thanks and prayers are an empty sound. No birds sing in the branches for us; no sound of the whole nature reaches our ear—a feeling of sorrow and despair fills our heart. It makes no difference if our suffering is due to an obstinate cold or to other causes.

To give our readers a case, the most convincing because taken from the circle of our nearest acquaintances, we refer to Mr. J. J. Kern, who suffered five years ago from a deafness so obstinate that his mind began to suffer. Mr. Kern was at that time editor of the "Nachrichten and Freie Presse," and the loss of hearing and the constant noise in his ears proved a great obstacle in his business. Dr. Darrin cured him ten years ago by clever treatment, and the evil has never returned.

THE BLIND SEE.

To the Editor: For about six years I have had a chronic inflamation in my eyes and catarrhal conjunctivitis of the lids. Dr. Darrin has so far restored me that I am confident a few days longer will perfect the cure. I reside in Jefferson and can be seen at any time.

A. G. PORTER.

PARALYSIS AND EPILEPTIC FITS CURED.

Mrs. James Pugh, of Shedd, Oregon, writes as follows: "You cured our boy 13 years ago in Portland of facial paralysis and epileptic fits. He is now a strong man. He never had only one fit two weeks after you commenced his treatment."

Mr. G. W. Dunlap, of Halsey, Oregon, says: "For over 20 years my wife has had inflamed eyes and granulated lids, Dr. Darrin has cured her."

Hundreds of others might be mentioned who do not wish their names published.

In most cases only one visit is required. Owing to the crowds rushing to see the doctor he will receive patients from 9 a. m. to 8 p. m Dr. Darrin remains at the Revere House, Albany, until November 16, only.

Apples for Sale.

I have 200 bushels of Newton Pippin apples for sale at 25 cents per bushel at my place one mile west of Corvallis.

JOHN MEEKER.

Foley's Kidney Cure
makes kidneys and bladder right.

The North Yamhill Record has suspended, after seven years of publication. Limited patronage in the small field that the paper served, coupled with failing health of the editor, is the cause of the Record's demise.

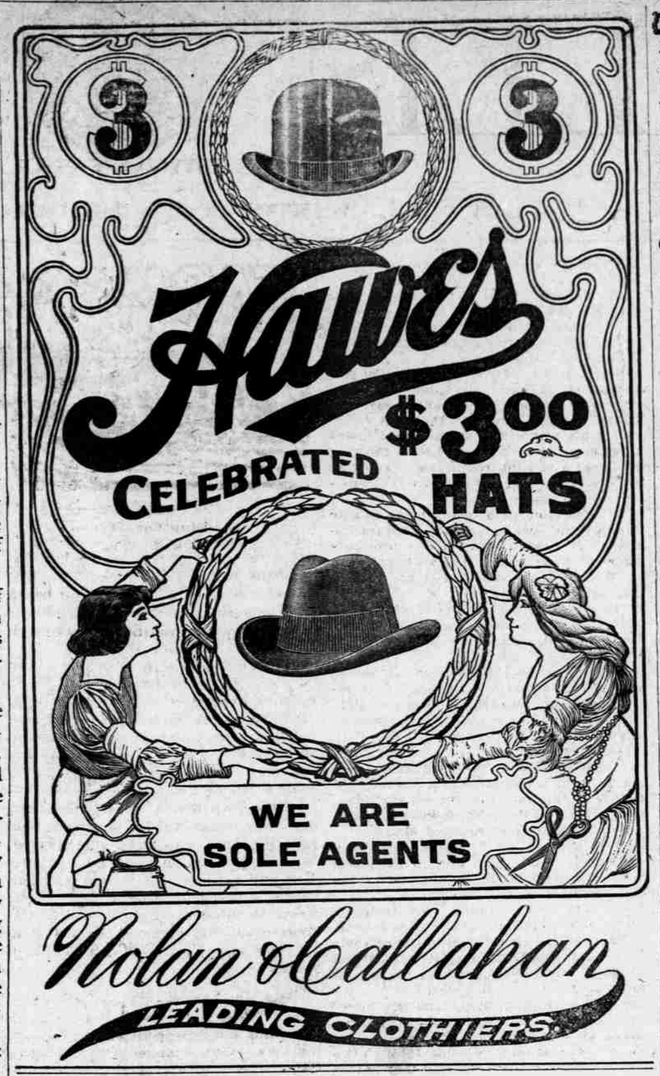

Nolan & Callahan
LEADING CLOTHIERS.

Notice of Final Settlement

In the estate of William C. Woodcock, deceased, is hereby given by the undersigned administrator of said estate; that said administrator has filed his final account in said estate and that the County Court of Benton County, Oregon, in probate has appointed Tuesday, the 8th day of December, 1903, at the hour of 2 o'clock in the afternoon of said day, at the County Court room in the County Court House in the City of Corvallis, in Benton county, State of Oregon, as the time and place for the hearing of objection to said final accounts and the final settlement thereof.

Dated October 30th, 1903.

M. S. WOODCOCK,
Administrator of the estate of William C. Woodcock, deceased.

Notice for Publication.

LAND OFFICE AT ROSEBURG, OREGON, Sept. 21, 1903.

Notice is hereby given that the following-named settler has filed notice of his intention to make final proof in support of his claim, and that said proof will be made before Victor P. Moses, the County Clerk, at Corvallis, Oregon, on Saturday, November 7, 1903, viz: Daniel R. Spencer, on Homestead Entry No. 8810. for the Lots 3, 4, 5 and 6, Sec. 4, T. 14 S., R. 7 W.

He names the following witnesses to prove his continuous residence upon and cultivation of said land, viz.: Nathan C. Pickett, of Alsea, Oregon, William M. Pickett, of Corvallis, Oregon, Marshall W. Ruble, of Alsea, Oregon, and Guy Seeley, of Corvallis, Oregon.

J. T. BRIDGES, Register

Summons.

In the Circuit Court of the State of Oregon, for Benton County.

A. M. Witham and Agnes Thompson, Plaintiffs,
vs.
Abigail Brown, James L. Garrett, Minerva Robertson and W. J. Robertson, her husband, the heirs at law of Hiram Elliott, deceased, if any such there be, The heirs at law of John B. Garrett, if any such there be, Defendants:

To Abigail Brown, James L. Garrett, Minerva Robertson and W. J. Robertson her husband, The heirs at law of Hiram Elliott, deceased, if any such there be, The heirs at law of John B. Garrett, if any such there be, Defendants above named,

In the name of the State of Oregon: You and each of you are hereby summoned and required to appear and answer the complaint of the plaintiffs in the above entitled suit, in the above entitled court now on file in the office of the clerk of said court on or before the last day of the time prescribed in the order for publication of this summons, made by the County Judge, of Benton County, State of Oregon, (being the county where the above entitled suit is pending, in the Circuit Court of said county and state) which said order is hereinafter referred to, to-wit: on or before six weeks from the day of first publication hereof, and you are hereby notified that if you fail to so appear and answer the said complaint as herein required, for want thereof the plaintiffs will apply to the above entitled court for the relief demanded in said complaint, namely,

That the said defendants and each of them, be required to set forth the nature of his or her claim in and to Lots four, five, six, seven, eight and nine, in Block No. 13, in the County Addition to the City of Corvallis, County of Benton, and State of Oregon, and that all adverse claims therein of the defendants and each of them may be determined by a decree of this court. That by said decree it be declared and adjudged that the defendants have not, nor has any of said defendants, any estate or interest whatever in or to said land and premises or any part thereof, and that the title of Plaintiff Agnes Thompson to the south fourteen feet of said lot four thereof; and of Plaintiff A. M. Witham to the north thirty-six feet thereof said lot four, and to all of said lots five, six, seven, eight and nine thereof, is good and valid and that the defendents and each of them be forever debarred from asserting any claim whatever in or to said land and premises, or any part thereof, adverse to the plaintiffs or either of them, and for such other relief as to the Court may seem meet and agreeable to equity.

This summons is published in the CORVALLIS GAZETTE once a week for six successive and consecutive weeks beginning with the issue of October 2, 1903, and ending with the issue of November 20, 1903, under and in pursuance of an order made by the Hon. Virgil E. Watters, County Judge of Benton County, Oregon, being the county where the above-entitled suit is pending in the above entitled Circuit Court, dated September 29, 1903; date of first publication hereof is October 2, 1903.

J. H. WILSON and E. HOLGATE.
Attorneys for Plaintiffs.

Notice of Executors Sale of Real Property.

In the County Court of the State of Oregon for Benton County,
In the matter of the Estate of Robert E. Cooper, Deceased.

Notice is hereby given that under and in accordance with an order of sale made by the County Court of Benton County, Oregon, on the 12th day September, 1903, in the above entitled estate directing and ordering us, Thomas H. Cooper and George W. Cooper, as executors of the said estate to sell all of the real property belonging to said estate at private sale to the highest bidder for cash in hand to satisfy the claims, charges and expenses against the said estate, which order was duly recorded at pp. 448-449 Probate Journal Number 9; that we the said executors will proceed to sell at private sale from and after Friday the 20th day of November, 1903, all the right, title and interest which the said Robert E. Cooper had at the time of his death in and to the following described real property:

Beginning at a point 43 chains and 6 links west of southeast corner of the original donation land claim of Albert G. Hovey, Notification No 2391, Claim No. 43, in township 12 south, range 5 west, running thence west 24 chains, 43 links to a point, running thence north 20 chains and 87 links to a point, running thence east 24 chains and 43 links to a point, running thence south 20 chains and 87 links to the place of beginning, containing in all fifty-one acres more or less in Benton County, State of Oregon;

Also, commencing 20 chains and 97 links west from the northeast corner of the donation land claim of Albert G. Hovey, Notification No. 2391, claim No. 43, in township 12 south, range 5 west of the Willamette Meridian, running thence south 18 chains and 60 links, thence west 22 chains and 8 links, thence north 18 chains and 60 links; thence east 22 chains and 8 links to the place of beginning, containing 41.06 acres more or less in Benton County, Oregon, to the highest bidder for cash in hand and said sale will be made subject to the confirmation thereof by the said County Court of Benton county, Oregon.

THOS. H. COOPER AND GEO. W. COOPER,
Executors of the estate of Robert E. Cooper, Dec'd.

Notice for Publication.

United States Land Office,
Oregon City, Oregon,
Corvallis, Oregon, Oct 9, 1903.

Notice is hereby given that in compliance with the provisions of the act of Congress of June 3, 1878, entitled "An act for the sale of timber lands in the States of California, Oregon, Nevada, and Washington Territory," as extended to all the Public Land States by act of August 4, 1892,

THOMAS D. HUFFT,

of Wren, county of Benton, State of Oregon, has this day filed in this office his sworn statement No. 6307, for the purchase of the S. ½ of N. E. ¼ of Sec. No. 12, in T. No. 12 S, R No 7 W, and will offer proof to show that the land sought is more valuable for its timber or stone than for agricultural purposes, and to establish his claim to said land before Victor P. Moses, County Clerk at Corvallis, Oregon, on Thursday, the 7th day of January, 1904

He names as witnesses:
George Green of Philomath, Oregon, Edward C. King, Heman S. Pitman and Jesse M Hufft of Wren, Oregon.

Any and all persons claiming adversely the above-described lands are requested to file their claims in this office on or before said 7th day of January, 1904.

ALGERNON S. DRESSER, Register.

Notice for Publication.

United States Land Office,
Oregon City, Or., Sept. 15, 1903.

Notice is hereby given that in compliance with the provisions of the act of Congress of June 3, 1878, entitled "An act for the sale of timber lands in the States of California, Oregon, Nevada, and Washington Territory," as extended to all the Public Land States by act of August 4, 1892,

FRANCES A. BARRETT,

of Philomath, county of Benton, state of Oregon, has this day filed in this office his sworn statement No. 6289, for the purchase of the NE ¼ of NW ¼ of Sec. No. 10, in Township No. 11 S, R. No. 6 W, and will offer proof to show that the land sought is more valuable for its timber or stone than for agricultural purposes, and to establish his claim to said land before Victor P. Moses, county clerk at Corvallis, Orhgon, on Monday, the 30th day of November, 1903.

He names as witnesses: James E. Johnson, of Wren, Oregon, Andrew L. Porter, of Nortons, Oregon, Michael G. Flynn, and James Barrett, both of Philomath, Or.

Any and all persons claiming adversely the above-described lands are requested to file their claims in this office on or before said 30th day of Nov., 1903.

ALGERNON S. DRESSER, Register.

Summons.

In the Circuit Court of the State of Oregon for Benton county.

G. M. Missall and A. G. Knapp, Plaintiffs,
vs.
W. Lair Hill, Julia C. Hill his wife, H. Taylor Hill, Jennie Hill his wife, G. A. Hill, Julia Hill his wife, J. L. Hill, M. A. Thompson, Rufus Thompson, her husband, Rupert C. Hill, Etta Kittridge, —— —— Kittridge, her husband, Lenora S Gregory, Wm. M. Gregory her husband, Elijah Sparks, Louise F. Sparks his wife, Nathan M. Montgomery, Ratah Long, Grover Long her husband, William McConnell, Reuben Hill McConnell, Victor Earl McConnell, Susan M McConnell, J. Farmer Hill, Nathan R. Hill, Margaret Hill, Gertrude Maddocks, H. A. Maddocks, her husband, Julia S. Marks, J. Coleman Marks, Katie Marks his wife and the Oregon and Washington Trust Investment Company Limited, a corporation, Defendants

To W. Lair Hill, Julia C. Hill, G. A. Hill, Julia Hill, Rupert C. Hill, Etta Kittridge, —— Kittridge her husband, Ratah Long, Grover Long, Wm. McConnell, Reuben Hill McConnell, Victor Earl McConnell, Susan M. McConnell, J. Farmer Hill, Nathan R. Hill, Margaret Hill, and the Oregon and Washington Trust Investment Company, Limited, a Corporation, seventeen of the above-named defendants:

In the name of the State of Oregon: You and each of you are hereby required to appear and answer the complaint of the plaintiffs in the above-entitled suit in the above-named court now on file with the clerk of the said court within six weeks from the date of the first publication of this summons, which said first date is the 23rd day of October, 1903, and you and each of you are hereby notified that if you fail to so appear and answer the said complaint the plaintiffs for want thereof will apply to the said court for the relief prayed for in their said complaint, towit: For a decree adjudging the plaintiffs to be the owners in fee simple of the following described lands to-wit:

Beginning at a point 10 chains north and 12.12 chains west of the southeast corner of section 35 in township 10 south, range 4 west, of the Willamette Meridian, in Benton County, Oregon, and running from thence, north 24.75 chains, thence west 27.88 chains, thence south 18 chains, thence east 10 chains, thence south 6.75 chains, thence east 17.88 chains to the place of beginning, containing 62.25 acres more or less and that a certain mortgage executed by Squire Montgomery and Sarah A. Montgomery to the Oregon and Washington Trust Investment Company Limited, on the 1st day of December, 1876, and recorded on December 5, 1876 in Book E at page 1 of the record for mortgages for Benton County, Or., be decreed paid and the same be cancelled and satisfied, and for such other relief as may be meet in equity.

This summons is published in the CORVALLIS GAZETTE by order of the Hon. Virgil E. Watters, county judge of Benton county, Oregon, made at Chambers in the city of Corvallis on the 17th day of October, 1903. And the date of the first publication of this summons is the 23rd day of October, 1903, and the date of the last publication hereof is the 4th day of December, 1903.

N. M. NEWPORT,
Attorney for the Plaintiffs.

Cheap Sunday Rates Between Portland and Willamette Valley Points.

Low round trip rates have been placed in effect between Portland and Willamette Valley points, in either direction. Tickets will be sold

SATURDAYS AND SUNDAYS,

and limited to return on or before the following Monday.

RATE TO OR FROM CORVALLIS, $3.00.

Call on Southern Pacific Co's Agents for particulars.

SHOES . . .

This department of our store has just received from Eastern and Western factories immense shipments of shoes and an inspection will convince you that we have variety and quantity.

BIG LINE MEN'S HIGH CUT SHOES
BIG LINE BOYS' UNLINED SHOES

These will keep the feet warm an dry.

In ladies shoes we carry the well-known brands

KRIPPENDORF DITTMAN & CO.
—AND—
JULIA MARLOW

These goods are stylish, good wearers and not too expensive.

BIG LINE MEN'S AND BOYS' SLIPPERS
BIG LINE LADIES' AND CHILDRENS' SLIPPERS
SHOES FOR ALL

J. H. HARRIS.

J. D. MANN & CO.

FURNITURE
CARPETS
MATTINGS

Window Shades,
Wall Paper,
Iron Beds,
Baby Buggies,
Go Carts,
Art Squares,
Rugs,
Oil Cloth,
Linoleum,
Stoves,
Tinware,
Graniteware.

Never have we been in position to offer our customers such good goods at such low prices.

Corner Main and Monroe.

THE
Pioneer Bakery

Fresh bread daily. A complete stock of candies, fruits and nuts kept constantly on hand. Smokers supplies a specialty.

Confectionery

H. W. HALL, Proprietor.

The Popular Grocers
DUNN & THATCHER

Will Give You Low Prices on Groceries, Mill, Stock and Poultry Foods, Granite and Tinware.

All Goods Damaged by Fire or Water at a Bargain.

PROFESSIONAL.

B. A. CATHEY, M. D
Physician & Surgeon
Rooms 14 in Bank Building.
Office Hours { 10 to 12 a. m. / 2 to 4 p. m.
Residence: Corner 5th and Adams Sts.
Telephone at office and residence.
Corvallis, - - - Oregon.

C. H. NEWTH
Physician & Surgeon
Examining surgeon U. S. Pension Bureau
PHILOMATH, OREGON.

E. R. Bryson
ATTORNEY - AT - LAW
Corvallis, Oregon.
Office in Postoffice Building.

NOTARY. TITLES. CONVEYANCING.
JOS. H. WILSON.
ATTORNEY-AT-LAW.
Practice in all State and Federal Court. Office in Burnett Building.

School Books of All Kinds. Old books taken in exchange for new or for cash. Allen & Woodward.

TO CURE A COLD IN ONE DAY
Take Laxative Bromo Quinine Tablets. All druggists refund the money if it fails to cure. E. W. Grove's signature is on each box.

YOU KNOW WHAT YOU ARE TAKING
When you take Grove's Tasteless Chill Tonic because the formula is plainly printed on every bottle showing that it is simply Iron and Quinine put in tasteless form. No Cure, No Pay. 50

School Supplies.

Graham & Wells, Corner Jefferson and Main streets, carries a full line of School Supplies. Second hand Public School Books, in good condition, taken in exchange.