



For President: WILLIAM MCKINLEY of Ohio.

For Vice-President: THEODORE ROOSEVELT of New York.

For Presidential Electors. TILMON FORD.....Marion County J. C. FULLERTON.....Douglas County W. J. FURNISH.....Umatilla County O. F. PAYTON.....Multnomah County

PRETTY NEAR IT.

The Republican National Committee has gone over the political situation thoroughly and carefully and has given its estimate of the result of the presidential election. As it is less than a month until election day the situation is not apt to be materially changed from now on.

"The committee, desiring to be careful and conservative in any statement they give to the public, assert that the republicans will carry the following states beyond question: California, 9; Connecticut, 6; Delaware, 3; Illinois, 24; Iowa, 13; Kansas, 10; Maine, 6; Maryland, 8; Massachusetts, 15; Minnesota, 9; Michigan, 14; New Hampshire, 4; New Jersey, 10; New York, 36; North Dakota, 3; Ohio, 23; Oregon, 4; Pennsylvania, 32; Rhode Island, 4; S. Dakota, 4; Vermont, 4; Washington, 4; West Virginia, 6; Wisconsin, 12; Wyoming, 3; total 266; necessary to elect, 224.

"This does not place Indiana in any column with its 15 votes. The fight in Indiana will be closer than in any of the other states, but with the thorough organization which the republicans have in that state, and with a popular state ticket, the chances are very largely that these votes will be found in the McKinley column, which would give 281 electoral votes for McKinley and Roosevelt, as against 271 votes received four years ago."

DEMOCRACY ON BRYAN.

The executive committee of the gold democratic party issued a stirring address to the members of the party last Friday. The gold democratic organization will cast its vote directly for Mr. McKinley this year, and not indirectly as it did four years ago. The address concludes: "Mr. Bryan seeks power by an appeal to the anti-expansion and anti-trust sentiment of the people. The difficulties of our external policy were unforeseen, as their solution is at present unrevealed. The evil of trust has no party parentage, and will be remedied by the combined intelligence of all parties. Without minimizing the perils of either, we affirm that no greater evil can befall our government than the impairment of its vigor, the destruction of our credit and the ruin of our industries, which Mr. Bryan is specially pledged to effect if he gets the power. Therefore we appeal to our countrymen again to avert disaster to their country by his defeat."

Four years ago Oregon was not only "fighting ground," but it took a republican whose bump of confidence was abnormal to place a wager that the state would be found in the McKinley column. Now Oregon is conceded for McKinley even by Chairman Jones. What a pleasure to live in a state where the people are willing to learn, and where prejudice does not blind them to their own interests.

Our contemporary contemplates the probable increase of our standing army to 100,000 men with well-feigned alarm, and asks "When will it be 200,000?" In order to relieve suspense, we answer: When Mr.

Bryan establishes his protectorate over Aginaldo's anarchic government, and attempts to sustain it against a hostile world.

County Court.

The commissioners' court of Benton county convened Wednesday, October 3rd. After the usual routine of business, during which many bills against the county were allowed and ordered paid, the following special matters occupied the attention of the court:

In the matter of a bridge across the Luckiamute river in Kings Valley, M. L. Frantz was awarded the contract for re-decking the Frantz bridge for the sum of \$60.65, this being for material alone. For the sum of \$44, the same party was allowed contract for constructing a new bridge across the Luckiamute between the Frantz and Watson bridges. For the joint work he will receive \$104.65 when completed to the satisfaction of the court.

It appearing to the court that a new bridge should be built across Marys river at the site known as the Hartless bridge, it was ordered that the county clerk advertise for sealed plans, specifications, etc., also for bids for construction of same according to approved plans, etc. The contract to be awarded to lowest responsible bidder.

In the matter of petition of Dedrich Mohlfeld for road, or gateway, from his residence to the public thoroughfare, W. B. Kiger, G. H. Wamsly and Jas. E. Davis were appointed viewers and appraisers in the matter of location and damages sustained by parties across whose land said gateway must extend. Said gateway is to be fifteen feet wide.

In the matter of O. D. Abbott's claim for exemption on tax of 1899, after consideration the petition for exemption was denied.

Sundry persons having represented that J. W. Dunn, supervisor of road district number 4, had not done his duty in this capacity and that the road would soon be useless as a thoroughfare, said Dunn was ordered to appear before the court October 13, and state reasons, if any, why he should not be removed from office and a successor appointed in his place.

W. L. Price was granted a rebate of \$5 on fees paid by him as administrator of M. McGrath estate.

In the matter of Mulkey-Dixon road, near Philomath, continued for the term. Various persons having petitioned in the matter of Corvallis-Philomath road, the matter was continued until Saturday, October 13.

C. H. Worthington, of Alsea, allowed bounty for one wildcat scalp.

In the matter of petition of P. H. Marley for return of money paid at tax sales, \$10.76 was allowed in full payment thereof.

The report of S. N. Wilkins, coroner of Benton county of inquest held over body of James McLain was placed on file.

The semi-annual reports of the county clerk, sheriff and treasurer of Benton county were examined and placed on file.

Freight Rate on Lumber.

M. J. Miles, a lumberman from Wisconsin, and who has spent considerable time recently in the vicinity of the Siletz Indian reserve, has formed a very favorable opinion of the timber of that section. According to Mr. Miles the price of stumpage in Wisconsin is about as much as it will cost to ship from Oregon East. Stumpage in the East is sold at \$12 per thousand while the freight rate is \$13. As a result of the gentleman's investigations it is evident that on the Siletz river there is a vast forest of very valuable timber and it appears that Eastern "squatters" have already located on the most valuable part of it. From what he says, there is water sufficient in the river to carry great rafts down to the mouth, where sawmills will in time be located. Furthermore, there is plenty of water on the bar to admit fair-sized schooners to enter the river and load lumber for the markets. Regarding Oregon lumber and the Eastern market, Mr. Miles is of the opinion that the present rate will not keep our product at home. In this connection he says:

He has seen a great deal of coast fir going by his station bound for Atlantic seaports, and even great logs 100 feet long and squaring 18 inches at their

SKIN IRRITATIONS Instantly Relieved by CUTICURA

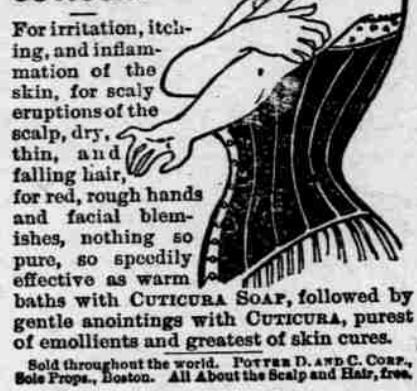

For irritation, itching, and inflammation of the skin, for scaly eruptions, the scalp, dry, thin, and falling hair, for red, rough hands and facial blemishes, nothing so pure, so speedily effective as warm CUTICURA, followed by gentle anointments with CUTICURA, purest of emollients and greatest of skin cures. Sold throughout the world. Prepared by J. C. CUTICURA, Sole Proprietor, Boston. All About the Body and Skin, Free.

Belgian Hares. Corvallis Rabbity in A. F. Peterson's shop, 813 Ninth St., has for sale pedigreed hares of finest strains. Prince Cayenne, son of Lord Cayenne, is at the head of the rabbity. Prices reasonable. Call at rabbity or write for prices.

Wanted. Old cast iron of any kind. Farmers, we will pay you from one-fourth to one-half more for your iron than any junk dealer. We are ready to do repair work of any kind, at any time. Patronize us. Bring your old iron and get your money. The Foundry, Corvallis, Or.

For Sale. We have now on hand the finest and most complete stock of finish lumber and the best grade of flooring, rustic, etc., ever seen in Corvallis. Also cedar posts in any quantity. CORVALLIS SAWMILL COMPANY.

Boiler and Engine. A sixteen-horse power boiler and ten-horse engine for sale. For particulars inquire of M. S. Woodcock.

By The Fixer is now prepared to do all kinds of bicycle repairing, enameling, varnishing, etc. Besides being a champion "fixer" of the Willamette valley, he carries a full line of bicycle sundries and supplies. His shop is the headquarters for wheelmen. Pay him a visit.

To the Mothers. Buy your boys clothing here and you won't have to buy so often. Boys' school suits with double seat and knees; just the thing for hard wear. Boys' all wool double seat and knee pants, 50 cents per pair. S. L. KEENE.

A Call for Warrants. Notice is hereby given that there is money in the treasury to pay all city warrants indorsed prior to July 11th, 1899. Interest will be stopped on the same from this date. Wm. McLAGAN, City Treasurer. Dated, Corvallis, Or., Sept. 7th, 1900

Shingles and Doors. We are overstocked with shingles and are offering standard A for \$1.25; also cedar doors for \$1.25 apiece. CORVALLIS SAWMILL CO.

Notice of Final Settlement. Notice is hereby given that the undersigned executor of the estate of Elizabeth A. Beach, deceased, has filed his final account as such executor of the last will and testament of Elizabeth A. Beach, deceased, and that said account has been filed in the County Court of Benton county, Oregon, on the 25th day of September, 1900, at 10 o'clock a. m., and that said account has been filed in the County Court of Benton county, Oregon, on the 25th day of September, 1900, at 10 o'clock a. m., and that said account has been filed in the County Court of Benton county, Oregon, on the 25th day of September, 1900, at 10 o'clock a. m.

Notice of Appointment of Administrator. Notice is hereby given that the undersigned has been appointed by the county court of Benton county, Oregon, administrator with the will annexed of the estate of Francis L. Such, deceased, and all persons having claims against said estate are hereby required to present the same with proper vouchers to the undersigned at the residence of Thomas Daniels in Benton county, Oregon, within six months from the date of this notice. Dated this 14th day of July, 1900. FERGUSON E. KELLY, Administrator. Kelly & Curl, Atty's for Administrator.

Notice of Trustee's Sale. In the District Court of the United States for the District of Oregon. In the Matter of James F. Powell, Bankrupt. Notice is hereby given in pursuance of an order of the court in bankruptcy for the sale of the premises situated in the city of Corvallis, Oregon, on the 24th day of September, 1900, in front of the postoffice in the town of Philomath, Benton county, Oregon, will at public auction to the highest bidder therefor, for cash in hand, all the right, title and interest which the above-named bankrupt at any time had and which is now held by virtue of being trustee in the above-entitled matter, in the following described premises, to-wit: An undivided one-fourth of lot 96, in block 31 in the city of Philomath, in Benton county, Oregon, as the same appears on record on the maps and plats of said city now on file in the office of the county recorder of said county. Such sale will be made subject to approval of said court. Dated this 24th day of August, 1900. JAMES ELKINS, Trustee in the Matter of the above-named Bankrupt.

Will rent 200 acres of land west of Monroe and take part payment of rent in work and improvements on the place. Address M. S. Woodcock, Administrator, Corvallis, Oregon.

NEW ARRIVALS.

Our already immense stock is being constantly augmented by the arrival of large shipments of everything new in Ladies' and Men's wear. Among last week's notable arrivals are entirely new effects in

- Golf Capes, Ladies', Men's and Children's Automobiles and Box Jackets Rainy-Day Skirts and Suits Fur Collarettes and Capes Novelties in Pully Belts French Flannel and Satin Shirt Waists Polka Dot Silks for Hat Sashes Point De Spray Net for Sash Curtains Polka Dot Ribbon Velvets New Black and Colored Dress Goods New Golf Cloth, Double Faced New Buttons and Dress Trimmings New Tams and Pretorias

The largest and most complete Stock of Men's, Boys' and Children's Overcoats, Boots, Shoes, Hats and Furnishings ever shown in this section. All at popular prices for cash.

GOOD GOODS



Corvallis' Most Popular Eating House THE Pioneer Bakery AND RESTAURANT.

Fresh bread daily. A complete stock of candies, fruits and nuts kept constantly on hand. Smokers supplies a specialty.

H. W. HALL, Proprietor.

The Corvallis Commission Store

Keeps constantly on hand the celebrated CORVALLIS AND MONROE FLOURS. A package of Arm & Hammer Soda is given free with every sack of the latter. Hay, Oats, Grain. Bran, Shorts, Potatoes Fish, Eggs, Poultry, Etc. JOHN LINGER, Manager

TRY... FOR... Hodes Fresh Groceries FINE TEAS AND COFFEES PREVISIONS, NOTIONS, CIGARS CORVALLIS

Notice to Creditors.

Notice is hereby given that the undersigned has been appointed executor of the estate of Martha Jane Rice, deceased, by the County Court of the State of Oregon for Benton county. All persons having claims against said estate are required to present the same duly verified to me at my residence in Kings Valley, Benton county, Oregon, or at the law office of E. Holgate in Corvallis, Oregon, within six months from the date of the first publication of this notice. Dated this 22nd day of June, 1900. CHARLES E. RICE, Executor.

For Rent.

Will rent 200 acres of land west of Monroe and take part payment of rent in work and improvements on the place. Address M. S. Woodcock, Administrator, Corvallis, Oregon.

Jerseys for Sale.

For Sale—One of the finest Jersey bulls, full blood, born last July, solid color, gentle and kind, will register in the A. J. C. C. One very fine full-blood Jersey bull solid color, prominently marked, gentle and kind, born June 18, 1899. His mother tested 6 1/2 per cent. butter fat. Will register in the P. C. C. C. Two nice full-blood Jersey heifers, solid color, well marked, about 15 months old, gentle and kind, registered in the A. J. C. C. Parties wanting fine registered Jersey stock will miss a rare chance if they fail to investigate this opportunity to get fine Jerseys. M. S. WOODCOCK, Corvallis, Ore.

OREGON SHORT LINE SOUTH and EAST

RAILROAD THE DIRECT ROUTE TO Montana, Utah, Colorado and all Eastern Points Gives choice of two favorite routes, via the Union Pacific Fast Mail Line, or the Rio Grande Scenic Lines. Look at the Time 1 1/2 days to Salt Lake 2 1/2 days to Denver 3 1/2 days to Chicago 4 1/2 days to New York Free Reclining Chair Cars, Upholstered Tourist Sleeping Cars, and Pullman Palace Sleepers, operated on all trains. For further information, apply to GEO. F. EGLIN, Agent, Corvallis, Or. C. O. TERRY, W. E. COMAN, Trav. Pass. Agt. Gen'l Agent, 124 Third St., Portland, Or.

E. H. TAYLOR DENTIST.

Dentistry of every description done in first class manner, and satisfaction guaranteed. CROWN AND BRIDGE WORK A SPECIALTY Office over Zieroff's grocery store, opposite the post office, Corvallis, Oregon.

B. A. CATHEY, M. D. Physician & Surgeon

Rooms 14 in Bank Building. Office Hours: 10 to 12 a. m. 2 to 4 p. m. Residence: Corner 5th and Adams, west of Catholic church. Telephone at office and residence. Corvallis, Oregon.

A. STANDLEE, M. D. Physician, Surgeon Obstetrician.

Office at residence, 612 Madison street, and Graham & Wells drugstore. Office Hours: 9 to 12 a. m., at drugstore. 1 to 4 p. m., at residence.

Notice for Publication.

UNITED STATES LAND OFFICE, Oregon City, Oregon, August 22, 1900. Notice is hereby given that the following named settler has filed notice of his intention to make final proof in support of his claim, and that said proof will be made before the County Clerk of Benton County, at Corvallis, Oregon, on October 12th, 1900. ELISHA V. SPENCER, R. T. W. He makes the following witnesses to prove his continuous residence upon and cultivation of said land, viz: William Howell of Corvallis, Oregon, Thomas J. Childs, O. J. Robie and R. Zahn, all of Alsea, Oregon. CHAS. B. MOORES, Register.

For Sale or Exchange.

One hundred and eighteen lots, in half and whole blocks, in the original town of Newport, that healthy and beautiful summer resort, in Lincoln county, Oregon; some business lots; residence lots near the principal churches, school house, and other residences; also residence lot commanding beautiful views of ocean and bay. Five fractional blocks, south of and near the State Agricultural College; all completely tiled, streets thrown up and graded; beautiful, convenient and healthful for residence. Large dwelling, barn and outhouses, centrally located on roomy and commodious grounds, in Corvallis; will exchange for farm near Corvallis. Twenty acres highly improved, all side drained, and in good state of cultivation; excellent roomy buildings; about one-fourth mile from Agricultural College. Large and roomy house and stable and lot in Corvallis; good residence, two blocks from the Court House; high, rolling ground. Eight nice residence lots, thoroughly tiled, drained, in Wilkes Addition to Corvallis. One lot and hotel, The Vincent House, on Front street, in Corvallis, centrally located. Seventy-three acres, 6 in orchard, 18 in wheat, balance in grain, timber and pasture; situated west, adjoining the Odd Fellows Cemetery, near Corvallis. Will exchange the town property named for suitable farm or acreage property; or will exchange the acreage property described for town property or other farm or acreage property; will sell acre or lot of said property on reasonable terms and time at reasonable rates and prices. M. S. WOODCOCK, Corvallis, Oregon.

Corvallis & Eastern Railroad.

TIME CARD. 2 For Yaquina: Train leaves Albany 12:45 p. m. " " Corvallis 1:50 p. m. " arrives Yaquina 6:45 p. m. 1 Returning: Leaves Yaquina 6:10 a. m. Leaves Corvallis 11:30 a. m. Arrives Albany 12:15 p. m. 3 For Detroit: Leaves Albany 7:00 a. m. Arrives Detroit 11:20 a. m. 4 Returning: Leaves Detroit 12:10 p. m. Arrives Albany 5:45 p. m. One and two connect at Albany and Corvallis with Southern Pacific trains, giving direct service to and from Newport and adjacent beaches. Trains for the mountains arrive at noon, giving ample time to reach camping grounds on the Breitenbush and Santiam river the same day. EDWIN STONE, Manager. T. F. & P. A. H. H. CRONISE, Agent, Corvallis. NOTICE. Persons desiring to locate on timber claims tributary to the C. & E. R. R. would do well to call on or correspond with the undersigned. There is a number of first-class timber claims to be taken up under the timber or homestead acts. W. L. CLARK, Lessor. Entes, Marion Co., Or.

SOUTH and EAST Southern Pacific Company THE SHASTA ROUTE

Table with columns: Train, Departure, Arrival. Includes routes to Portland, Salt Lake, Denver, Chicago, Los Angeles, El Paso, Fort Worth, Mexico, Houston, New Orleans, Washington.

PULLMAN AND TOURIST CARS on both trains.

Connecting at San Francisco with several steamship lines for Honolulu, Japan, China, Philippines, Central and South America. See F. E. FARMER, agent a Corvallis station, or address C. H. MARKHAM, G. P. A., Portland, Or.

O. R. & N.

Table with columns: DEPART, TIME SCHEDULES, ARRIVE. Includes routes to Salt Lake, Denver, Fort Worth, Omaha, Kansas City, St. Louis, Chicago, East, Walla Walla, Lewiston, Spokane, Ocean Steamships, Columbia River Steamer, Willamette River, Willamette and Yamhill Rivers, Willa etts River, Snake River.

THE FIRST NATIONAL BANK OF Corvallis, Oregon.

Does a general and conservative banking business. E. R. BRYSON, ATTORNEY AT LAW Corvallis, Oregon. Office in Zieroff building.

DR. JAS. A. HARPER DENTIST

Office in Wilkerson Block Corvallis, Oregon

"THE RESORT" THOS. WHITEHORN, Prop.

W. H. McBrayer and Old Crow Whiskeys, Fine Wines, Liquors and Cigars.

C. H. NEWTH Physician & Surgeon

PHILOMATH, OREGON. NOTARY. TITLES. CONVEYANCING. JOS. H. WILSON. ATTORNEY AT LAW. Practice in [all State and Federal Court. Office in [First National Bank Building.