How Severe Colds Are Broken Up in Montana.

From the Virginia City, Mont. Madisonian.

When we find a medicine we know to possess genuine merit' we consider it a duty, and we take pleasue in telling the public what it is. Such a medicine we found Chamberlain's Cough Remedy, last winter, when la grippe was prevailing. We are satisfied that it warded off several attacks that were threatening by the use of your syrup, and we have since relieved, in a few hours, severe colds, add in the course of two or three days, entirely broken them up by its use as have several of our friends whom we have recommend it. It is all that it is represented to be by the manufacturers. If you have a cough and want to stop it, Chamberlain's Cough Remedy will do the work. For sale by Foshay & Mason.

BUSINESS LOCALS.

French keeps railroad time.

New cloaks at W. F. Read's.

Conn & Hendricson, grocers.

Fresh bread every day at Parker Bros.

Oxford ties very cheap at Klein Bros.

New stock of Hats at W. F. Read's.

S. A. Hulin, druggist, French's corner.

Phoenix pure mixed paints at Stewart & Sox.

Freeman feed cutters and mills at Stewart & Sox.

Buy gasoline stoves from Matthews & Washburn.

10 per cent reduction on dress goods at W. F. Reads.

Take a look at the piano at Klein Bros. shoe store.

Parasols and sun umbrellas less than cost at W. F. Read.

If you want a durable monument go to E. W. Achison, who are handling nothing but the best grades.

Quick sales and small profits at the Ladies Bazaar.

The largest and finest line of misses' and children's hats ever brought to Albany at the Ladies' Bazaar.

Smoke the celebrated Havana filled 5-cent cigars, manufactured at Julius Joseph's cigar factory.

That sour-tempered cross, dyspeptic individual, should take Dr. J. H. McLean's Sarasaparilla! It will make him feel as well and hearty as the healthiest of us. He needs bracing up, vitalizing, that is all.

New and complete stock of spectacles and eye glasses just received at F. M. French's. Every pair fitted by Johnston's Patent eye-meter, every pair fully warranted to fit.

If you suffer pricking pains on moving the eyes, or cannot bear bright light, and find your sight week and falling, you should promptly use Dr. H. McLean's Strengthening Eye Salve. 25 cents a box.

Experts pronounce Klein Bros. piano one of the finest toned instruments.

F. M. French keeps the largest and most complete stock of spectacles and eyeglasses in the county. Every pair warranted to give perfect satisfaction.

As a table and medicinal water, the Coronado can't be beat. Try it and be convinced. Bottled at the world renowned sanitarium, Hotel Del Coronado, Coronado, California.

New jewelry of latest patterns at Will & Stark's.

The Question of the Hour.

And one that is frequently asked Mr. Wisdom, "what is it in your Robertine that produces such a delightfully cooling and refreshing sensation and adds a most delicate tint to the complexion?" to which we answer: It is a combination of rare and harmless ingredients scientifically prepared. There enters into the composition of this article ingredients which have never before been used in prepartions of this kind, hence the effect is so strikingly different from that produced by all other toilet remedies. The powders used in the composition of Robertine are all of the very smoothest and finest divison it is posible to produce, futher more each and every ingredient must stand the crucical test of chemical purity, insuring freedom from all foreign and deleterious substances. Thus with rare and harmless ingredients of the very finest division it is possible to make all of absolute purity and combined with scientific precision, it is but natural that we should produce a superior article and one that has long been aptly termed the "Peerless Beautifier." For sale by Foshay & Mason.

You should see those balance rockers at Thomas Brink's. Call and get one before they are all gone.

Bargains in summer underwear at W. F. Reads.

Have you seen that elegant piano at Klein Bros.

Fresh vegetables every morning from Linn county gardens at Parker Bros.

Try Conn & Hendricson's syrup, the finest in the market. Retail in quantities to suit.

All kinds of fruit boxes in quantities to suit at the Sugar Pine Door & Lumber Company's.

I am receiving choice early Crawford peaches daily from Ashland. Quality unexcelled.

C. E. BROWNELL.

Your school tax will be delinquent if not paid at once. Look after it and save costs of collection.

Great reduction in embroidered flouncing at W. F. Reads.

MRS. GRAHAM'S

CUCUMBER AND ELDER FLOWER CREAM

Is not a cosmetic in the sense in which that term is popularly used, but permanently beautifies. It creates a soft, smooth, clear, velvety skin, and by daily use gradually makes the complexion several shades whiter. It is a constant protection from the effects of sun and wind and prevents sun burn and freckles, and blackheads will never come while you use it. It cleanses the face far better than soap and water, nourishes and builds up the skin tissues and thus prevents the formation of wrinkles. It gives the freshness, clearness and smoothness of skin that you had when a little girl. Every lady, young or old, ought to use it, as it gives a more youthful appearance to any lady, and that permanently. It contains no acid, powder or alkali, and is as harmless as dew and as nourishing to the skin as dew is to the flower. Price $1.00, at all druggists and hairdressers, or at Mrs. Gervaise Graham's establishment, 103 Post Street, San Francisco, where she treats ladies for all blemishes of the face or figure. Ladies at a distance treated by letter. Send stamp for her little book, "How to be Beautiful."

Sample Bottle mailed free to any lady on receipt of 10 cents in stamps to pay for postage and packing. Lady Agents wanted.

MRS. GRAHAM'S

Face -:- Bleach,

Cures the worst cases of Freckles, Sunburn Sallowness, Moth patches, Pimples and all skin blemishes. Price $1.50. Harmless and effective. No sample can be sent. Lady Agents wanted.

The Druggist in this town who first orders a bill of my preparations will have his name added to this advertisement.

My preparations are for sale, by wholesale druggists in Chicago and every city west of it

READ
And you will
not
REGRET

CALL on us and you will find us always ready to

OFFER you great inducements from our large line of goods

GOOD
Peaches, Berries, Bananas, Oranges, Lemons, Apricots, Apples, Plumbs, Melons,

BETTER
Corn, Peas, Beans, Potato, Onion, Cabage Turnips Beets Carrots Sweet Potatoes

BEST
Soap, Soda, Rice, Salt, Honey, Hops, Pickels, Tea, Flour, Meal, Spices

AM
Constantly adding new goods and latest novelties Do net fail to get our prices.
C. E. BROWNELL,
Albany.

—THE GREAT PORTLAND—

Industrial Exposition,

With its world of wonders

OPENS SEPT. 17. 1891. CLOSES OCT. 17.

—Music by the—

Great Zapadores Band

Direct from the City of Mexico.

Art from the great masters of Europe and America, valued at a quarter million dollars.

Wonderful Electrical Adaptions in full operation.

A Splendid Series of Mineral Exhibits.

Every department filled with the novel and interesting

IN ART, SCIENCE AND INDUSTRY.

A greater number of exhibits than ever before presented on the coast.

THE -:- STOCK -:- DEPARTMENT
Made a prominent feature.

$5000 IN PREMIUMS.

The largest display of fruit and the finest exhibit of Agriculture ever made in the Pacific Northwest.

All manufacturies in full motion.

Everything new. No dead exhibits

The Exposition of Expositions.

Admission as usual. Greatly reduced rates for round trip on all passenger lines.

"Not Coming, But Here to Stay!"

GENE E. LARRIMORE,

The Painter,

Has opened a shop in Stewart & Sox's block and is prepared to give estimates on and do all kinds of House and Carrfage painting and trimming. Graining and paper hanging a specialty. Leave orders with Stewart & Sox.

PLAINFIELD!

CONSOLIDATION -:- LOTS!

The Cheapest and Best Buy in the Market.

WHY

Because the lots are 50x100; because they are inside property; because they are all clear—no stumps, no roots, no rocks; because the land is elevated and has a fine view of the city; because they are near three motor lines—not in contemplation, but all now in operation; because buy now, to-day, for the 10th day of next month they will advance $25 each; because they are a snap. Ask those who have seen. Seeing is believing. Are you in it?

R. F. ASHBY, Manager,
No. 65, Washington Street, Portland, Oregon.

CALL AND SEE

THE VERNON HAY PRESS

Unequaled for fast work and light draft. Manufactured at the foot of Baker Street, Albany, by

PRICE & VERNON.

OH, MAMMA

"Have you seen those lovely lounges at Brink's? They are the prettiest in town, and all his new furniture is simply elegant." They all say so, and an inspection will prove it.

Prices always the lowest.

HE CARRIES A FULL STOCK OF NICE FURNITURE.

REMEMBER THE PLACE, - - - OPPOSITE OPERA HOUS

The Albany Furniture Co.

A FULL LINE OF UNDERTAKING.

THE PACIFIC STATES

AVING, LOAN & BUILDING CO.

—OF SAN FRANCISCO—

Offers an Absolutely Safe Investment

FOR SMALL MONTHLY AMOUNTS.

☞ Six dollars per month will amount to $1000 in seven years, doubling the amount invested in that time.

Money loaned on real estate security at 6 per cent. For full particulars apply to S. N. STEELE & CO., Local Agents.

HUMPHREYS' VETERINARY SPECIFICS For Horses, Cattle, Sheep, Dogs, Hogs, AND POULTRY.

500 Page Book on Treatment of Animals and Chart Sent Free.

CURES: Fevers, Congestions, Inflammation
A.A.—Spinal Meningitis, Milk Fever.
B.B.—Strains, Lameness, Rheumatism.
C.C.—Distemper, Nasal Discharges.
D.D.—Bots or Grubs, Worms.
E.E.—Coughs, Heaves, Pneumonia.
F.F.—Colic or Gripes, Bellyache.
G.G.—Miscarriage, Hemorrhages.
H.H.—Urinary and Kidney Diseases.
I.I.—Eruptive Diseases, Mange.
J.K.—Diseases of Digestion, Paralysis.

Single Bottle (over 50 doses), - - .60
Stable Case, with Specifics, Manual, Veterinary Cure Oil and Medicator, $7.00
Jar Veterinary Cure Oil, - - 1.00

Sold by Druggists; or sent prepaid anywhere and in any quantity on receipt of price.
HUMPHREYS' MED. CO., 111 & 113 William St., New York.

HUMPHREYS' HOMEOPATHIC SPECIFIC No. 28

In use 30 years. The only successful remedy for **Nervous Debility, Vital Weakness,** and Prostration, from over-work or other causes. $1 per vial, or 5 vials and large vial powder, for $5. Sold by Druggists, or sent postpaid on receipt of price. HUMPHREYS' MED. CO., 111 & 113 William St., New York.

WHY DO YOU COUGH?

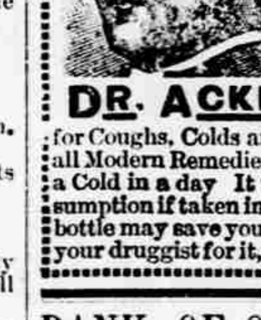

Do you know that a little cough is a dangerous thing? Are you aware that it often fastens on the lungs and far too often runs into Consumption and ends in Death? People suffering from Asthma, Bronchitis, Pneumonia and Consumption will all tell you that

"IT STARTED WITH A COLD"

Can you afford to neglect it? Can you trifle with so serious a matter? Are you aware that

DR. ACKER'S ENGLISH REMEDY

for Coughs, Colds and Consumption is beyond question the of all Modern Remedies? It will stop a Cough in one night. It will check a Cold in a day. It will prevent Croup, relieve Asthma and cure Consumption if taken in time. "You can't afford to be without it." A 25c. bottle may save you $100 in Doctor's bills—may save your life! Ask your druggist for it, or write for book to W. H. HOOKER & CO., 46 West Broadway, New York.

BANK OF OREGON,

ALBANY, OREGON.

H. F. Merill, Pres. E. J. Lanning, V. P., J. W. Blain Cashier.

Transacts a general banking business. Exchange bought and sold on all the principal cities of the United States, also, Great Britain, France and Germany. Collections at all accessible points made on favorable terms. Interest paid on time deposits.

REVERE HOUSE, ALBANY, OR.—CHAS Pfeiffer, Prop. Only first-class house in the city. Large sample rooms for commercial men. No Chinamen employed in the kitchen. General stage office Corvallis.

RED CROWN MILLS

ISOM, LANNING & CO., Props,

NEW PROCESS FLOUR.

(Superior for Family and Baker's use)

Best Storage Facilities

☞ Highest cash price paid for wheat ☜

ALBANY - OREGON

DR PRICE'S Cream Baking Powder.

Used in Millions of Homes—40 Years the Standard

FEED -:- STORE

—AND—

GENERAL PRODUCE MARKET.

WANTED SPECIALLY—Hay, oats and potatoes, to supply custome on the Oregon Pacific Railroad extension and my increasing home trade where I sell in quantities to suit the purchasers. Store in Strahan Brick, Second street

R. M. ROBERTSON.

HOLMES **Business COLLEGE**, PORTLAND, OREGON.

SEND FOR CATALOGUE.

For Thorough Practical Training in BOOKKEEPING, SHORTHAND, PENMANSHIP, THIS SCHOOL IS THE BEST.

Ely's Cream Balm For CATARRH

THE POSITIVE CURE.
ELY BROTHERS, 56 Warren St., New York. Price 50 cts.

ELY'S CREAM BALM. CURE FOR CATARRH, COLD IN HEAD, HAY FEVER, DEAFNESS, HEADACHE.

Take Simmons Liver Regulator One Dose

WORTH

100 Dollars.

DEAR S. L. R: I consider one dose Simmons Liver Regulator worth $100. I was constipated, had Headache, could eat nothing with satisfaction or appetite: had the blues, and felt altogether out of sorts. I resorted to Blue Mass, Calomel, Quinine, and every remedy suggested, but only obtained temporary relief. One dose of S L R did me more good than $100 worth of doctors and doctoring. Resp'y, J C MARTIN.

I have been a teacher for twenty years, and during that time have had repeated attacks of headache, produced by torpid Liver, and have been entirely cured by Simmons Liver Regulator. I found it to be of so mild a character in its action not to interfere, in the least with my duties in the school room, To those similarly situated and subject to the same, I cannot too highly recommend Simmons Liver Regulator.

E. E. CHASE Campbellsville Ky

Administratrix' Sale.

NOTICE IS HEREBY GIVEN THAT the undersigned administratrix of the estate of Wm. H. Churchill, deceased will on Tuesday, the 15th, day of Sept., 1891, at the hour of 2 o'clock, P. M., of said day, at the residence of the undersigned on the farm of the late Wm. H. Churchill, deceased, situated about eight miles south-east of Albany, Oregon; expose and sell at public auction, to the highest bidder, the whole of the personal property of the estate of said deceased, consisting of about 11 head of horses, 13 head of cattle, 25 head of sheep, some hogs, a McCormick binder, 1 Gale seeder, 1 fanning mill, plows, harness, 1 wagon and many farming implments too numerous to mention.

Terms of Sale: On six months time with approved security, with 8 per cent. interest from date of note, or 5 per cent, discount off of bid for cash in hand at time of sale.

Dated September 3rd, 1891,

MRS. M J. CHURCHILL,
Administratrix of the estate of Wm Churchill, deceased.
GEO. W. WRIGHT,
Attorney for Administratrix,

Notice to Contractors.

NOTICE IS HEREBY GIVEN THAT specifications and plans will be left in charge of Enoch Miller at South Santiam station or Crabtree station, for the erection of a school house to be built in District 109 of Linn county, Oregon. All parties desiring to bid on the construction of said building may call and examine the same, and leave sealed bids to be opened at that place on Sept. 28th, 1891, at one o'clock of said day. The school board to reserve the right to reject any or all bids.

J. B. MUNDORF.
Chairman of Board of Directors.

FIRST NATIONAL BANK

TRANSACTS A GENERAL BANKING BUSINESS.

PRESIDENT—L. FLINN.
VICE PRESIDENT—S. E YOUNG.
CASHIER—E. W. LANGDON.

DIRECTORS:

S. E. YOUNG, L FLINN
L. E. BLAIN, E. F. SOX.
E. W LANGDON Cashier.

EWART DETACHABLE

LINK BELTING.

The Best. The Cheapest. Send for Reduced Price List of drive belt and other specialties for Elevators, Conveyors and Machinery for hauling any material in bulk or package. LINK BELT MACHINERY CO, Chicago. Stock carried by J. M. ARTHUR & CO., Portland, Or.

Health is Wealth!

Dr. E. C. West's nerve and brain treatment, a guaranteed specific for hysteria, dizziness fits, headache, nervous prostration caused by the use of alcohol or tobacco, softening of brain resulting in insanity and leading to misery, decay and loss of power in either sex. Each box contains one month's treatment. One dollar a box, or six boxes for five dollars, sent by mail prepaid on receipt of price. Guarantees issued only by J. A. Cummings, druggist sole agent, Albany, Oregon.

$500 REWARD

We will pay the above reward for any case of liver complaint, dyspepsia, sick headache, indigestion, constipation or costiveness we cannot cure with West's liver pills, when the direction are strictly complied with. They are purely vegetable and never fail to give satisfaction. Large boxes, containing 30 pills, 25 cents. The genuine manufactured only by the John C. West company, Chicago Illinois. Sold by J. A. Cummings, druggist Albany, Oregon.

JOHN SCHMEER'S

Livery Feed & Sale stable,

Corner Second and Ellsworth Sts

ALBANY. - - OREGON

HORSES BOARDED by the day or month. Carriages or buggies on reasonable terms

NEW FEED STORE!

HAY, OATS AND CHOP FEED

Always on hand. Also

Lime, Plaster & Cement.

Come to the corner of Water and Ferry sts for all kinds of Feed. P. W. SPINK, Albany, Or.

Canadian Pacific R'y.

THE GREAT TOURIST ROUTE TO ALL EASTERN POINTS.

Passing the Great Glacier of the Selkirks, Canadian National Park, the Celebrated Hot Springs at Banff, and other Picturesque Points.

FINEST DINING AND SLEEPING CAR ROUTE IN THE WORLD.

Private Drawing Rooms, Luxurious Smoking Rooms and Elegant Bath Rooms Attached to all Sleepers.

THROUGH SLEEPING CARS WITHOUT CHANGE.

Rates from $5 to $10 lower than by any other Route.

For rates, tickets, etc., call on or address, C. B. WINN, Albany, Or.

If you are hungry go to Parker Bros. and get a loaf of the best bread in the city.

Go to Matthews & Washburn's for Stoves.

PHYSICIANS

DRS. MASTON & DAVIS, PHYSICIANS & Surgeons, Office, Second and Broadalbin Streets, Albany, Or. Calls promptly attended in city and county.

C. C. KELLY, PHYSICIAN AND SURGEON Albany, Oregon, office in Pierce' new block Office hours, from 8 A. M. to P. M

A. J. ROSSITER, VETERINARY SURGEON, graduate of Ontario veterinary college and member of the Ontario veterinary medical society, is prepared to treat the diseases of all domesticated animals on scientific principles. Office at Ans Marshall's livery stable Residence 4th and Calapoola streets, Albany, Oregon.

the state. Special attention given to matters in probate and to collections, office in Flinn block.

GEO. W. WRIGHT, ATTORNEY-AT-LAW and Notary Public, Will practice in all the courts of this state, Office, front rooms over Bank of Oregon, Albany, Oregon.

D. R. N, BLACKBURN. H. C. WATSON.

BLACKBURN, & WATSON, Attorneys at Law, Albany Oregon; Office in Odd Fellow's Temple. Business in our hands will receive prompt and careful attention.

HEWITT & IRVINE, ATTORNEYS-AT Law. Will practice in all the courts of the state.—Office in Flinn's block, First street.

W. T. BURNEY. J. W. DRAPER

BURNEY & DRAPER, ATTORNEYS at law, Oregon City, Oregon. Twenty years experience as register of the U. S. Land Office at Oregon City and in the land practice recommends us in our specialty business before the Land Office or the courts and involving the practice in the general Land Office.

J. N. DUNCAN — ATTORNEY-AT LAW and notary public. Office in the Strahan block, rooms No. 1 and 2.

WOLVERTON CHARLES E. ATTORNEY at Law, Albany, Or.—Office in rooms 13 and 14 Foster's Block, over L. E. Blain's store.

J. K. WEATHERFORD, ATTORNEY AT law, Albany, Oregon.—Office in the Flinn Block. Will practice in all the courts of thestate, and give special attention to all business.

JAMES P. MEAD, ATTORNEY-AT-LAW and title examiner, Albany, Or.—Will practice in all the courts of the state. Abstracts of title furnished on short notice. Ten years experience.

Dr GILL'S CATARRH CURE

FOR SALE BY ALL DRUGGISTS.

"Some months ago I purchased a box of Dr. J. P. Gill's Catarrh Cure for my own use, but finding my nephew, C. A. McMahan, needing such medicine, I let him have my box of medicine. He now sends for three more boxes, saying it is the best thing for catarrh ever tried by him and his friends. I got another box to use in my case, and cheerfully recommend it toothers.

(Signed), JOHN McMAHAN,
Ex-County Commissioner Lane Co, Oregon,
Springfield, Lane county, Oregon.

Prof J. W. Johnson, president of the State university, says it cured him of a cough after two other prescriptions had failed. Likewise two of his little girls used it to cure their coughs. Mrs Mark Bailey, wife of Prof. Bailey, sent it to Prof. Johnson, and recommends it to all who suffer from colds and coughs. For coughs it acts like a charm, and can be inhaled into the pipes or passages, where no other cough cures can reach.

FRIEND OF WOMAN

The very remarkable and certain relief given womankind by "Moore's Revealed Remedy," has won for it the name of Woman's Friend—It is uniformly successful in relieving their delicate ailments.

Moore's Revealed Remedy

Stands peerless as the natural remedy peculiarly adapted to the wants of womankind.

WHAT ONE WOMAN SAYS.
Seattle, Jan. 20, 1891.

"I want you to publish my testimonial for Moore's Revealed Remedy, for it has been a grand thing for me, for it has cured me of headaches, from which I have suffered whenever I became chilled, for the last fifteen years. I have suffered perfect torture for twenty-four hours at a time, sometimes retching for three hours without any rest and unable to get help from any of the numberless remedies tried. Now I am free from this suffering, for at the first symptom of one these attacks I take a good dose of Moore's Revealed, and that is the end of it. It has also cured me of constipation. My husband says it has saved his life, and he would not be without it. We are both so happy over it we cannot say enough in its favor, and advise all our friends to use it.

MRS. JAMES GLEASON,
Cor, 12th & Jackson st, Seattle, Wash.

☞ For sale by all druggists.

TAKE THE CAB

—FROM—

SCHMEER'S STABLES

RATES:

To any part of the city, 50 cent
For calling, first hour $1.50, each subsequent hour $ 1.

Deyoe & Froman Bros.,

—Keep a Full Assortment of—

GUNS AND FIREARMS

SPORTING GOODS. FISHING TACKLE.

REPAIRING PROMPTLY DONE.

Neat Fitting suits

TAILOR MADE

For -:- Summer -:- Wear;

Cost no more made of good material than ready made ill-fitting garments.

W. R. GRAHAM,

The Merchant Tailor,

has in stock the finest line of spring and summer suitings ever brought to Albany, including diagonals, cheviots and plaids. He has also a beautiful line of pants goods in any style desired.

☞ Call and see if it is not true.

Reliable Men

WANTED as traveling salesmen for a first-class Cigar Company. Must give good references.

F. O. B. CIGAR CO.,
Salem, N. C.

GROOERIEs!

DO YOU WANT THEM FRESH?

—If so call on—

I. BEAM

He delivers his goods to any part of the city free of charge. Fresh vegetables every day.

☞ Nothing but the best kept at I. BEAM'S,
2d st., cor. Jackson and Jefferson.

SECRET SOCIETIES.

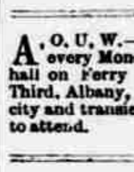

McPherson Post No. 5, G. A. R. Stated meetings at the G. A. R. Hall on the second and Fourth Friday evenings of each month. Transient Comrades are cordially invited to meet with us

J. F. WHITING,
B. F. TABLER, Commander,
Adjutant,

A. O. U. W.—Safety Lodge No, 13; meets every Monday evening at the G. A. R. hall on Ferry street, between Second and Third, Albany, Oregon. Strangers in the city and transient brethren cordially invited to attend.

Pension, Postal, Land and Indian Depredation Claims.

LAW OFFICES OF

EXAMINER BUREAU OF CLAIMS,

Under the management of

W. R. HEARST,

Ed. & Prop. S. F. Daily Examiner,

JOHN WEDDERBURN,

Manager,

618 F. Street, Northwest, Washington, D. C.

Will practice in the supreme court of the United States, the court of claims, the several courts of the District of Columbia, before committees of congress, and the executive departments.

We obtain pensions and patents, Indian depredation claims and all classes of land claims, mining, preemption and homestead cases prosecuted before the general land office, department of the interior and the supreme court.

Notice to Stockholders.

NOTICE is hereby given that a meeting of the stockholders of the Golden City Mining Co. will be held at the office of L. H. Montanye on Monday, Sept. 28, at 4 o'clock P. M. of said day, for the purpose of electing seven directors to serve for the ensuing year.

Albany, Aug. 31, 1891.

L. H. MONTANYE,
Secretary.

LOOK HERE Avail yourself of the benefits of the Utah Marriage Endowment Association of Salt Lake City and secure for yourself $1,000,000 at the time of your marriage. Send 5 cents in stamps for information and terms, to insure prompt reply. Address Utah Marriage Endowment Association, Salt Lake City. ☞ Wanted, Please mention pap