How Severe Colds Are Broken Up in Montana.

From the Virginia City, Mont. Madisonian.

When we find a medicine we know to possess genuine merit we consider it a duty, and we take pleasure in telling the public what it is. Such a medicine we found Chamberlain's Cough Remedy, last winter, when la grippe was prevailing. We are satisfied that it warded off several attacks that were threatening by the use of your syrup, and we have since relieved, in a few hours, severe colds, and in the course of two or three days, entirely broken them up by its use as have several of our friends whom we have recommend it. It is all that it is represented to be by the manufacturers. If you have a cough and want to stop it, Chamberlain's Cough Remedy will do the work. For sale by Foshay & Mason

Take the Union Pacific railway for the East, thirty-five hours quicker than any other transcontinental line. Elegant new dining cars, Pullman palace sleepers, free family sleeping cars run through to Denver, Omaha, Council Bluffs, Kansas City, St. Louis and Chicago. C. G. Rawlings, city ticket agent, foot of Broadalbin street.

The Union Pacific.

Is the only line running two fast trains daily from Portland to Omaha, St. Paul, Kansas City, Chicago, St. Louis and all points East and South. Buy your tickets of C. G. Rawlings, foot of Broadalbin street, Albany.

The Best Yet.

W. R. Graham, the merchant tailor, has just opened an elegant line of new patterns for gentlemen's clothing. He has a very large line to select from, in suitings, pantaloons, and all kinds of clothing. His new patterns are not surpassed by anything in the city, and he has marked his prices down to the very bottom. Handsome suits will be made to order for $22.50 and $25. Those desiring a neat fitting good suit at very low cost should call and see his stock.

They Are In It.

It will pay you well to call at the corner of Second and Ellsworth streets, at Mueller & Garrett's, where you can find a splendid variety of groceries, vegetables, poultry, etc, for your Sunday dinner. Call early and avoid the rush.

Little Giant and Cowles'

Bros. boys, misses and children's shoes—different styles—all sizes and widths MADE SOLID ALL THROUGH. Try a pair—nothing better—medium in price. Every pair warranted.

SAMUEL E YOUNG.

America Takes the Lead.

America now takes the lead as an iron producing country, united with China, we could do the washing and ironing of the world. Mueller & Garrett are taking the lead in the grocery business of Albany, as their cash figures please every one.

Take Warning.

To those who are quick-tempered, it will be well to have your hair shingled close to the head, when arguing about the bridge; then go to Mueller & Garrett's and order something good to eat for your Sunday dinner.

Corset! Corsets!

We make a specialty of ladies and misses fine corsets and waists. We have a drive in a French sateen corset at 75 cents. Extra good value.

SAMUEL E. YOUNG.

Another Car.

Of those choice vegetables just received, celery, cauliflower, cabbage, parsnips, turnips, beets, oranges, figs, golden dates, lemons, and an endless variety of good things. All of the above nice and fresh at Mueller & Garrett's.

The finest and best assortment of ladies Oxford's and slippers ever brought to Albany at Searls' shoe store.

Louis Viereck's shaving and hair cutting parlors. Ladies and childrens hair cutting a specialty.

Julius Gradwohl keeps at his Golden Rule Bazaar store a large assortment of fresh Walla Walla garden seeds. They are the best and freshest seeds on the Pacific coast market. His store is filled with the finest and largest stock in his line in the Willamette Valley. The public is invited to call and inspect it.

New and complete stock of spectacles and eye glasses just received at F. M. French's. Every pair fitted by Johnston's Patent eye-meter, every pair fully warranted to fit.

We are the people! Who carry the most complete line of hardware, stoves and ranges in the valley, Matthews & Washburn.

Good Results.

Our cash system of business is just what every one is now taking advantage of. Our goods are the purest and our prices the lowest. People who pay cash for their goods will find it to their advantage to buy of Mueller & Garrett's cash groceres.

Teachers Examination.

Notice is hereby given that the regular public examination of teachers, for Linn county, will take place in Albany, commencing on Wednesday, May 27 at 1 o'clock P. M. and continue until Friday noon, May 29. All terchers must positively be present at the time of commencement, as no one will be admitted to the examination who is not so present.

G. F. RUSSELL.
County School Superintendent.

Do you want to be happy and make those about you pleased, if so go and get one of those lovely toned piano's at Mrs. Hymans.

WILL BE GIVEN AWAY.

Our enterprising druggists Stanard & Cusick who carry the finest stock of drugs, perfumeries, toilet articles, brushes, sponges, etc., are giving away a large number of trial bottles of Dr. Miles' celebrated Restorative Nervine. They guarantee it to cure headache dizziness, nervous prostration, sleeplessness, the ill effects of spirits, tobacco, coffee, etc. Druggists say it is the greatest seller they ever knew, and is universally satisfactory. They also guarantee Dr. Miles' New Heart Cure in all cases of nervous or organic heart diseases, palpitation, pain in side, smothering, etc. Fine book on "Nervous and Heart Diseases" free.

MERIT WINS.

We desire to say to our citizens, that for years we have been selling Dr King's New Discovery for Consumption, Dr King's New Life Pills, Bucklen's Arnica Salve and Electric Bitters, and have never handled remedies that sell as, or that have given such universal satisfaction. We do not hesitate to guarantee them every time and we stand ready to refund the purchase price, if satisfactory results do not follow their use. These remedies have won their great popularity purely on their merits, Foshay & Mason Druggists,

A SAFE INVESTMENT.

Is one which is guaranteed to bring you satisfactory results, or in case of failure a return of purchase price, On this safe plan you can buy from our advertised druggists a bottle of Dr King's New Dscovery for Consumption. It is guaranteed to bring relief in every case, when used for any affection of Throat, Lungs, or Chest, such as Consumption, Inflamation of Lungs, Bronchitis, Asthma, Whooping Cough, Croup, etc, etc It is pleasant and agreeable to taste, perfectly safe, and can always be depended upon, Trial bottles free at Foshay & Mason, Druggists,

OUR CANDID ADVICE.

It is seldom that we appear in the roll of spiritual adviser of family physician but there are times when we feel justified in calling the attention of our many subscribers to an article of true merit. We feel justified in saying that Moore's Reverled Remedy contains more actual merit than any medicine it has ever been our good fortune to test. One trial will make you as enthusiastic as the writer,

THE GREATEST STRIKE.

Among the great strikes that of Dr. Miles in discovering his New Heart cure has proven itself to be one of the most important. The demand for it has become astonishing, Already the treatment of heart disease is being revolutionized, and many unexpected cures effected. It soon relieves short breath, fluttering, pains in side, arm, shoulder, weak hungry hungry spells, oppression, swelling of ankles, smothering and heart dropsy. Dr. Miles book on Heart and Nervous Diseases, free. The unequaled New Heart Cure is sold and guaranteed by Stanard & Cusick, also his Restorative Nervine for headache, fits, sprees, hot flashes, nervous chills, opium habit, etc.

MILES' NERVE & LIVER PILLS.

Act on a new principle—regulating the liver, stomach and bowels through the nerves. A new discovery. Dr. Miles' Pills speedily cure biliousness, bad taste, torpid liver, piles, constipation Unequaled for men, women, children. smallest, mildest, surest! 50 doses for 25 cents. Samples free, at Stanard & Cusick.

BUCKLEN'S ARNICA SALVE.

The best salve in the world for Cuts Bruises, Sores, Ulcers, Salt Rheum, Fever sores, Tetter, Chapped Hand, Chilblains, Corns, and skin Eruptions, and positively cures Piles, or no pay required. It is guaranteed to give perfect satisfaction, or money refunded, Price 25 cents per box. For sale by Foshay & Mason

Change in Business.

From Jan. 1st, 1891, we will change our business to a strictly cash system, thereby enabling us to buy for cash and get our discounts, whereby we can, and will give our customers the benefit. Our M. C. H. Mueller, while east made arrangements to buy goods direct from the manufacturers at the lowest cash prices, and we will sell pure goods at the lowest cash figures. Believing that the people will appreciate a store where they can goods at cash figures. We remain, Respectfully Yours,

MUELLER & GARRETT.

Fine comb honey and salmon bellies at Mueller & Garret's, the leading grocers.

Moustache dyeing with the renowned German Instantaneous Hair Dye at L. Viereck's.

WANTED—A good workhorse, to be paid for in carpenter work. Call at T. L. Wallace & Co. L. D. Knapp.

TRY A SWISS COCKTAIL, IT IS THE latest out at the Bureau Saloon.

DR. E. A. MCALISTER—HOMEOPATHIC physician and surgeon. Has removed his office into Mason's block over the express office. All calls promptly attended to

TO DELINQUENT TAXPAYERRS—By order of the county court I am directed to force the collection of all taxes standing unpaid on the assessment rolls of this county. If such taxes are not paid immediately I shall proceed to levy upon and sell the property of delinquents to make collection. I mean business.

M. SCOTT.
Sheriff of Linn County.

ANY WEAK MAN

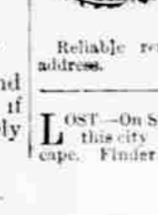

Who is suffering, either in mind or body, from the injurious or weakening effects of his own ignorant follies, abuse and excesses can be quickly and permanently cured. Papers free (sealed. DR. COLE 134 Third St Portland, Or. This old doctor has had 30 years experience in curing Private, Blood, Nervous and Skin Diseases Write to-day.

Reliable remedies sent privately to any address.

LOST—On Sunday, May 4, 1891, between this city and Corvallis a lady's black cape. Finder will please leave at this office.

ALLEN BROTHERS,

Wholesale and Retail Grocers.

CIGARS, TOBACCO AND CHOICE FRUITS

—OF ALL KINDS—

IN LARGE OR SMALL QUANTITIES,

IN SEASON.

FLYNN BLOCK. : ALBANY, OR

Springfield Sawmill

A. WHEELER, (SPRINGFIELD,) PROPRIETOR.

SPRINGFIELD, - - - OREGON.

☞ Albany yard and office on Railroad, between Fourth and Fifth treets, A. Wheeler, Albany Manager.

Having lumber not excelled in quality, and facilities not surpassed for the prompt and satisfactory filling of orders, I respectfully solicit a hare of the trade. A. WHEELER.

FEED -:- STORE

—AND—

GENERAL PRODUCE MARKET.

WANTED SPECIALLY—Hay, oats and potatoes, to supply custome on the Oregon Pacific Railroad extension and my increasing home trade where I sell in quantities to suit the purchasers. Store in Strahan Brick, Second street

R. M. ROBERTSON.

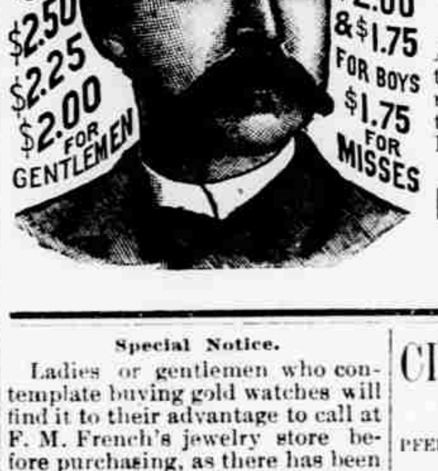

W. L. Douglas $3 SHOE

And other specialties for Gentlemen, Ladies, Etc., are warranted, and so stamped on bottom. Address W. L. DOUGLAS, Brockton, Mass. Sold by

L. E. BLAIN,
ALBANY, OREGON.

Special Notice.

Ladies or gentlemen who contemplate buying gold watches will find it to their advantage to call at F. M. French's jewelry store before purchasing, as there has been quite a reduction in prices. The Corner jewelry store.

New Spring Goods.

I am now receiving my first invoices of spring novelties in wash goods, prints, gingham seersuckers, etc., also just received a new line of all wool summer plaids and beiges. SAMUEL E. YOUNG.

Smoke the celebrated Havana filled 5-cent cigars, manufactured at Julius Joseph's cigar factory.

If you want anything choice in the grocery line go to Mueller & Garrett's, the only place in the city where you can get everything you want.

Some of the latest styles of elegant bed lounges can be seen at Fortmiller & Irving's, as they have just received a large invoice.

Money Is King.

This is a true saying and is the reason that Mueller & Garrett are doing such a rustling business. Their cash figures are taking the lead and their stock is the best. You do not have to pay for any long credit by trading with them as they do business on a strict cash principle.

EXCITEMENT

run high in this city over System Builder as every body is using it for Catarrh of the Stomach, Dyspepsia Constipation, Impure blood and to build up their system. Try it and tell your friends about it, as it must possess wonderful merit when all speak well of it.

New goods of the latest patterns sold at Matthews and Washburns is why they will sell over four loads of stoves and ranges this year, they have their first carload of Jewel Stoves and ranges now on the road to arrive Feb 1st.

A fine line of gents furnishings at Searls', all the latest styles.

Go to Searls' for your low shoes, where you will find the largest line at prices lower than ever before offered in Albany.

Ludlow's shoes all sizes and widths at Searls' shoe store.

CITY DRUG STORE

STANARD & CUSICK, Props.,
PFEIFFER BLOCK, - - ALBANY,

—Dealers in—

DRUGS, MEDICINES, CHEMICALS, FANCY and Toilet articles, Sponges, Brushes, Perfumery, School Books, and Artist's Supplies

☞ Physician's prescriptions carefully compounded.

MONEY TO LOAN—In large or small amounts, from six months to five years on Albany, and Linn county real estate. Call on or address W. E. McPherson, real estate broker, opposite Russ house

Land for Sale.

5, 10, 20, 40, 80 acres, easy terms, installment plan cheap and high-priced. Also a few city lots all owned by H. Bryant.

STARRETT'S

Garden Seeds.

The Best Because -:- -:- Always Reliable.

ESTABLISHED 1874.

☞ Special prices to market gardeners. Send for catalogue for 1891. Address, GEO. STARRETT, Walla Walla, Wash.

—ROSE AND SINGLE COMB—

Brown Leghorn Roosters

FOR SALE AT $1.50 EACH

Also some fine Langshang, Plymoth Rock and Wyandottes, same price. MRS. L. J. HOUCK, Tangent, Or.

BOYS—Here's a chance to make some pocket money: The Albany Electric Light Co. wishes to purchase a quantity of clean white or colored cotton rags, for wiping machinery. Deliver them at the company's office and get your cash

Viereck will shave you or cut your hair in the most approved style,

The Thomas Kay Woollen Mills of Salem, have appointed G. W. Simpson their agent in Albany. A full line of men and boys clothing blankets and flannels and all articles manufactured by the mill will be kept in stock. These goods are the best in the market and will give entire satisfaction.

OH, MAMMA

"Have you seen those lovely lounges at Brink's? They are the prettiest in town, and all his new furniture is simply elegant." They all say so, and an inspection will prove it.

Prices always the lowest.

HE CARRIES A FULL STOCK OF NICE FURNITURE.

REMEMBER THE PLACE, - - - OPPOSITE OPERA HOUS

HUMPHREYS' VETERINARY SPECIFICS, For Horses, Cattle, Sheep, Dogs, Hogs, AND POULTRY. 500 Page Book on Treatment of Animals and Chart Sent Free.

CURES—Fevers, Congestions, Inflammation A.A.—Spinal Meningitis, Milk Fever. B.B.—Strains, Lameness, Rheumatism. C.C.—Distemper, Nasal Discharges. D.D.—Bots or Grubs, Worms. E.E.—Coughs, Heaves, Pneumonia. F.F.—Colic or Gripes, Bellyache. G.G.—Miscarriage, Hemorrhages. H.H.—Urinary and Kidney Diseases. I.I.—Eruptive Diseases, Mange. J.K.—Diseases of Digestion, Paralysis.

Single Bottle (over 50 doses), .60
Stable Case, with Specifics, Manual, Veterinary Cure Oil and Medicator, $7.00
Jar Veterinary Cure Oil, 1.00

HUMPHREYS' HOMEOPATHIC SPECIFIC No. 28 In use 30 years. The only successful remedy for Nervous Debility, Vital Weakness, and Prostration, from over-work or other causes.

WHY DO YOU COUGH?

Do you know that a little cough is a dangerous thing? Are you aware that it often fastens on the lungs and far too often runs into Consumption and ends in Death? People suffering from Asthma, Bronchitis, Pneumonia and Consumption will all tell you that

"IT STARTED WITH A COLD"

Can you afford to neglect it? Can you trifle with so serious a matter? Are you aware that

DR. ACKER'S ENGLISH REMEDY

for Coughs, Colds and Consumption is beyond question the greatest of all Modern Remedies? It will stop a Cough in one night. It will check a Cold in a day. It will prevent Croup, relieve Asthma and cure Consumption if taken in time. "You can't afford to be without it." A 25c. bottle may save you $100 in Doctor's bills—may save your life! Ask your druggist for it, or write for book to W. H. HOOKER & CO., 46 West Broadway, New York.

ALBANY IRON WORKS,

Manufacture steam engines, grist and saw mill machinery, all kinds of heavy and light work in iron and brass castings. [illegible] tion paid to repairing all kinds of machinery. Patterns made A COSTEL, President, F LINGRAM, [illegible], JOHN HOLMAN

Just Received.

I have just received my spring stock of Blazer jackets, Ruffle accordian plaited capes and beaded capes in the latest styles. Ladies will do well to examine my stock before purchasing elsewhere.

G. W. SIMPSON.

Old pipe smokers and Judges consider MASTIFF Smoking Tobacco without a peer. Its package makes it the most desirable to carry in the pocket. FOR SALE BY ALL DEALERS.

One Half Dollar

Reduction on every pair of Ludlows Fine Shoes. A goodline of them at Samuel E. Young's.

Ladies, the cheapest place to buy your Oxford ties is at Searles' shoe store.

Wall paper at Cumming's drug store.

Just received, at Searls' shoe store, the latest styles in ladies cloth top shoes, lace shoes and Oxfords of all kinds.

Searls $3 shoes for ladies and gentleman are the best.

The finest milk shakes in the city at Boeaicke's.

A new line of corsets just received at the Ladies Bazaar.

An endless variety of new goods just received at W. R. Graham's.

Remember that I am selling all of my dry goods at cost, E. C. Searls.

Boy's shirts vests at Searls going at cost.

Know ye all men by these presents that we, Morris & Blount, have just received ten tons, of mill feed and flour which we will sell cheap for cash, Excelsior Roller mills flour $1 20 per sack. Plenty of bran, middlings and chop for sale and delivered free of charge inside of city, Morris & Blount.

The Ladies Bazaar continues to lead in the millinery line. Remember they have the latest city styles and the lowest prices.

[illegible]

If you want THE BEST, buy ALLEN'S NORTHERN GROWN SEEDS.

[illegible] ALLEN, [illegible]

Notice to Debtors.

All those indebted to the late firm of Thompson & [illegible] are requested to call at once and settle the same.

FRESH SALMON at the Albany Fish Market, [illegible] your order for Friday as the salmon [illegible] [illegible] R. [illegible], Prop.

LOST—A lady's silver watch, with a gold chain, [illegible]

A pair of fast black hose free with every pair of ladies shoes, costing $3 or more, at Searls' shoe store.

Just like finding money to buy your groceries from Mueller & Garrett. Their cash prices talk.

Fresh bread, cakes and pies every morning at Blodgett & Son's.

Go to Searls' and see his fine display of shoes, all the latest styles.

Julius Gradwohl has opened at his Golden Rule Bazaar store a line of finely finished boys' safety bicycles, which will be sold much cheaper than they can be purchased elsewhere.

New spring novelties in dress goods and dress silks, in colors and black in great variety at Samuel E. Young's.

Blodgett & Son have removed their stock of groceries into the building formerly occupied by Blackburn & Pironi, and have added a bakery department, and are now prepared to furnish their customers with fresh bread, pies and cakes of all kinds.

A large line of Ludlow's $3.00 shoes for ladies just arrived at Searls' shoe store.

Natural fruit flavors only used at Boenicke's; coldest soda in the city.

Another fine assortment of Robert's fine candies received at the Monogram.

Fresh vegetables every morning from Linn county gardens at Parker Bros.

W. R. Graham, the leading tailor, has just received a fine line of spring suitings.

Fire Kindlers.

If you want a good and easy fire kindler, one that will kindle your fire easy every time. Call on or come and see me.

A. J. FOX.

PHYSICIANS

W. H. DAVIS, M. D. PHYSICIAN AND surgeon. Can be found at his office room in Strahan's block, First street, Albany Oregon.

C. C. KELLY, PHYSICIAN AND SURgeon Albany, Oregon, office in Pierce' new block. Office hours, from 8 A. M. to 9 P. M.

A. J. ROSSITER, VETERINARY SURgeon, graduate of Ontario veterinary college and member of the Ontario veterinary medical society, is prepared to treat the diseases of all domesticated animals on scientific principles. Office at Ans Marshall's livery stable. Residence 4th and Calapooia streets, Albany, Oregon.

C. E. HAMBERLIN, M. D., Homeopathic Physician, office at Dr. Wallace's old stand, Broadalbin street. Office hours, 7 to 9 A. M.; 1 to 3 and 6 to 8 P. M.

DR. G. A. WHITNEY, PHYSICIAN AND surgeon. Graduate of Bellevue Hospital Medical College, New York City. Diseases of women a specialty. Office in Foster block

ATTORNEY

GEO. W. WRIGHT, ATTORNEY AT LAW and Notary Public. Will practice in all the courts of this state. Office, front rooms over Bank of Oregon, Albany, Oregon.

BURNETT & DRAPER, ATTORNEYS at law, [illegible]

H. C. WATSON, attorney at law, Albany Oregon. Office in Strahan block.

J. N. DUNCAN—ATTORNEY-AT-LAW and notary public. Office in the Strahan block, rooms No. 1 and 2.

WOLVERTON & CHARLESE, ATTORNEY at Law, Albany, Or.—office in rooms 13 and 14 Foster's Block, over L. E. Blain's store.

J. K. WEATHERFORD, ATTORNEY AT law, Albany, Oregon.—Office in the Flinn block. Will practice in all the courts of the state, and give special attention to all business.

JAMES P. MEAD, ATTORNEY-AT-LAW and title examiner, Albany, Or.—Will practice in all the courts of the state. Abstracts of title furnished on short notice. Ten years experience.

Dr. GILL'S CATARRH CURE

FOR SALE BY ALL DRUGGISTS.

"Some months ago I purchased a box of Dr. J. P. Gill's Catarrh Cure for my own use, but finding my nephew, C. A. McMahan, needing such medicine, I let him have my box of medicine. He now sends for three more boxes, saying it is the best thing for catarrh ever tried by him and his friends. I got another box to use in my case, and cheerfully recommend it to others.

(Signed.) JOHN McMAHAN.
Ex County Commissioner Lane Co. Oregon.

Springfield, Lane county, Oregon.

Prof J. W. Johnson, president of the State university, says it cured him of a cough after two other prescriptions had failed. [illegible] two of his little girls used it to cure their coughs. Mrs Mark Bailey, wife of Prof. Bailey, sent it to Prof. Johnson, and recommended it to all who suffer from colds and coughs. For coughs it acts like a charm, and can be inhaled into the pipes or passages, where no other [illegible] can reach.

FRIEND OF WOMAN

The very remarkable and certain relief given womankind by "Moore's Revealed Remedy," has won for it the name of Woman's Friend—It is uniformly successful in relieving their delicate ailments.

Moore's Revealed Remedy

Stands peerless as the natural remedy peculiarly adapted to the wants of womankind.

WHAT ONE WOMAN SAYS.

Seattle, Jan. 20, 1891.

"I want you to publish my testimonial for Moore's Revealed Remedy, for it has been a grand thing for me, for it has cured me of headaches, from which I have suffered whenever I became chilled, for the last fifteen years. I have suffered perfect torture for twenty four hours at a time, sometimes retching for three hours without any rest and unable to get help from any of the numberless remedies tried. Now I am free from this suffering, for at the first symptom of one these attacks I take a good dose of Moore's Revealed, and that is the end of it. It has also cured me of constipation. My husband says it has saved my life, and he would not be without it. We are both so happy over it we cannot say enough in its favor, and advise all our friends to use it.

MRS. JAMES GLEASON,
Cor. 12th & Jackson st, Seattle, Wash.

For sale by all druggists.

Notice to Stockholders.

NOTICE IS HEREBY GIVEN THAT THE annual meeting of the stockholders of the Albany Farmers Co., will be held at the office of said company in Albany, Oregon, on May 19th, 1891, at 1 o'clock, P. M., of said day, for the purpose of electing seven (7) directors to serve the ensuing year, and the transaction of such other business as may properly come before the meeting. Done by the order of the board of directors.

M. H. WILLS, President,
Attest:
PERS. B. MARSHALL, Secretary.

SITUATION WANTED.—At any employment, office, store, mill or railroad, surveyor by profession, sober, steady, industrious. Good references. Address box 301 Albany Oregon.

Reliable Men

WANTED as traveling salesmen for a first-class Cigar Company. Must give good references.

F. O. B. CIGAR CO.,
Salem, N. C.

HEWITT & IRVINE, ATTORNEYS-AT Law. Will practice in all the courts of the state.—Office in Flinn's block, First treet.

GROCERIES!

DO YOU WANT THEM FRESH?

—If so call on—

I. BEAM

He delivers his goods to any part of the city free of charge. Fresh vegetables every day.

☞ Nothing but the best kept at I. BEAM'S,
2d st., cor. Jackson and Jefferson.

WANTED To contract with parties to haul 300,000 ft. of logs or more to be completed by June 20, 1891. For further information call personally at the company's office, mouth of the Santiam

WILLAMETTE PULP & PAPER CO.

H. GREGG,

Tailoring & Repairing.

Men's and Boys' clothing made to order or cleaned and repaired on short notice and reasonable rates.

Shop on the street car line, between Third and Fourth streets.

Wood for Sale.

Good dry fir wood at $3.00 per cord, also grub oak and ash wood at $4.00 per cord.

Delivered in any part of the city. Orders left at the real estate office of Hulburt & Writsman will receive prompt attention.

PETER RILEY.

Albany Nurseries.

WE HAVE ON HAND AT OUR nursery on the Corvallis road, one half mile from town, as fine a lot of Fruit Trees of all kinds as can be found anywhere on the coast. If you contemplate planting trees, it will pay to see our stock and get our prices and catalogue free.

HYMAN & BROWNELL.

REVERE HOUSE, ALBANY, OR.—CHAS Pfeiffer, Prop. Only first-class house in the city. Large sample rooms for commercial men. No Chinamen employed in the kitchen. General stage office Corvallis.

160 ACRES OF LAND—All fit for cultivation, and under fence, for sale at $10 per acre. Within 1½ miles from railroad station and 20 miles from Albany. Apply at this office.

TAKE THE CAB
—FROM—

SCHMEER'S STABLES

RATES:

To any part of the city, 50 cent For calling, first hour $1.50, each subsequent hour $1.

SECRET SOCIETIES.

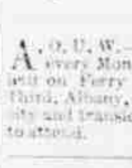

McPherson Post No. 5, G. A. R. Stated meetings at the G. A. R. Hall on the second and Fourth Friday evenings of each month. Transient Comrades are cordially invited to meet with us

J. F. WHITING, Commander.
E. F. TAYLER, Adjutant.

A. O. U. W.—Safety Lodge No. 13; meets every Monday evening at the G. A. R. hall on Ferry street, between Second and Third, Albany, Oregon. Strangers in the city and transient brethren cordially invited to attend.

JOHN SCHMEER'S

Livery, Feed & Sale stable

Corner Second and Ellsworth Sts

ALBANY. - - OREGON

HORSES BOARDED by the day or month Carriages or buggies on reasonable terms

FRESH MILCH COW FOR SALE.—HAS A heifer calf and is a good milch cow, Apply to E. N. Condit.

The Latest Alarm.

One of the latest styles of fire alarms is now on trial at No. 1's engine house in this city, but this is nothing compared with the alarmingly low prices to be found at Mueller & Garrett's. The last steamer came loaded down with a large quantity of the best table delicacies, to be sold at the lowest cash figures.

Baths, well sunlight rooms at Viereck's.

Just received, a new invoice of children's ready-made dresses and aprons at the Ladies Bazaar, which are being sold for less than you can make them up.

Ladies Fine Shoes.

I make a specialty of handling ladies fine shoes. I carry some of the best brands made in fine and medium grades in widths from A to EE. All warranted goods; no trash, and will repair any pair of shoes of any kind sold that will rip or break. Samuel E. Young.