Morning Daily Herald

DAILY AND WEEKLY

TERMS OF SUBSCRIPTION.

DAILY

Published every morning except Monday.
Delivered by carrier, per week........ 0 20
By mail, per year........ 6 00

WEEKLY.
(Published every Friday Morning.)
One copy, per annum, in advance........$2 00
When not paid in advance........ 2 50

THE MAILS.

Mails at the Albany postoffice close
For all offices north
The Eastern states
The West Side
And the Narrow Gauge R. R. } 6:30 A. M.
For Portland and Salem........11 A. M
Corvallis and Yaquina........12:30 P. M
Office south........7:30 P. M
The postoffice will be closed each evening from six to seven o'clock.
Registered matter for the early morning train should be mailed before o'clock the previous evening.

OREGON PACIFIC TIME TABLE.

	Arrives	Departs
Passenger	11.15pm	12.20pm
Freight	3.40pm	7.45 a m

THE DIFFERENCE.

THE particular time at which remarks are made, and the particular object to be gained, are the ruling motives to speak irrespective of a moiety of truth or veracity in the words spoken, in some quarters.

For instance it was an object of utmost importance to make the people believe that the McKinley bill was responsible for all the ills of present humanity, so that they would vote the democrats in and the republicans out of office.

One of the most active works in this line was the New York World, which labored assiduously in making the McKinley bill guilty of all the sins in the decalogue.

After the election is over and the making of votes is relegated to the past for another year, the World comes out and says: "Business is reported very good among the clothiers in this city. The wholesalers are very well satisfied with what they are doing, and the retailers say the sales during the last two months have been about 25 per cent., greater than during the same months last year. They say, also, that they anticipate a cold winter, and in consequence expect a good trade.

There is no good reason why the purchaser of ready-made clothing should shudder on account of the new tariff bill. Although the duties are raised from 40 cents to 49½ cents per pound and from 35 per cent. to 50 per cent, ad valorem it will not, according to the clothier and furnisher, have any appreciable effect on the price of clothing, as no ready made clothing is imported. The increased rate on woollens and the various trimmings that enter into the manufacture will eventually have the effect of increasing the price from 10 to 15 per cent. on garments of imported materials; but this will hardly ensue before another year passes, as stocks are already purchased several months in advance. It is probable that by that time other causes will have operated to counteract this increase; so that in this particular branch no noticeable advance will take place, unless clothing is affected by the general rise in prices. Besides, domestic manufacturers are largely supplying the woollens now used in this country."

When votes are not in the market, the truth can be uttered, but as long as the election was pending, only the matter thought to be pregnant with the calling of voters to the free trade side of the question could be enunicated.

CANADIAN RECIPROCITY.

THE question of inaugurating commercial connections with our neighbor on the north is a leading, and pertinent one. But the more we consider it the more we are convinced that it is a connection that means a benefit principally upon one side and that not the side of this country either. Canada cannot offer a market for American products that will offset the market we offer for Canadian products, and if Canada wants reciprocity in trade she must first offer reciprocity in political matters. That is she must put herself in shape to help bear the burdens of this government as well as reap its rewards, in other words seek a political as well a commercial union.

As the Chronicle says Canada is like a man who has been in partnership in business with his stepfather for a number of years on such a basis that the young man does most of the work and the stepfather gets the lion's share of the profits. When a more advantageous partnership is offered to the young man, in a pushing, thriving, money-making concern, it does not take him long to make up his mind to dissolve the old partnership and form the new one. And although he may feel a sentimental regret at seeing the old firm name changed and the old sign come down from over the door, he soon conquers this feeling and goes into the work of the new concern with a vim proportionate to the profits which he hopes to realize from the new business.

THE lottery business in the United States has received so black an eye from the enactment of the law upon the subject by congress, that it is hopeful it will never again flourish. One share of the law however, is working better than was anticipated. The Tribune says: When the Anti-Lottery bill was passed, it was no part of the government's intention to make a pecuniary profit out of it. That very thing, however, has come to pass. Since this law went into effect the revenues of the New Orleans postoffice have fallen off about one-third, and the clerical force has in consequence been reduced by nine men, whose salaries amounted $6,500. The significant fact, however, is the effect upon the lottery company of its exclusion from the mails. This must have been immense, in spite of its ability to make use of express companies to some extent in carrying on its demoralizing business.

Royal Austrian Beautifier, for sale at the Golden Rule Bazaar. Do not tolerate any blemishes on your face, use Thyolin freckle cream and lotion. J. Gradwohl, agent.

Albany Opera House,

One Night Only,

SATURDAY, NOV. 29

—THE—

Royce & Lansing Co.,

In the Latest Success,

TOM'S VACATION,

A refined Musical Comedy Medley in three acts filled to overflowing with new songs, pretty dances, choice comedians.

Delightful music, the company is larger and better than ever.

ADMISSION:—Fifty and Seventy-five cents. Seats on sale at the Opera House.

NEW TO-DAY.

SAN WA has removed his laundry to the iron house the corner of Second and Lyon streets.

FOR RENT—Nicely furnished rooms on First street. For particulars inquire at this office.

FOR RENT—Rooms furnished or unfurnished also a barn. Inquire at this office.

FURNISHED ROOM TO RENT—A nicely furnished room on First street can be rented by inquiring at this office.

WANTED—Agents to sell real estate, both male and female. Steady employment and good pay. Apply to F. A. Burkhart, real estate agent, opposite First National bank.

MONEY TO LOAN—We have plenty of money to loan on Real Estate security on two to five years time. Call on us at our office opposite the Revere House.
BURKHART & KENNEY.

WANTED—To sell 5 yoke of good cattle with yokes, chains, etc. Cattle young and in good condition. For further information write or call on Willamette Pulp & paper Co. P. O. box No. 72, Oregon City Oregon.

FEATHERS—Those wishing to purchase feathers for pillows or beds can secure them in quantities to suit at G. W. Simpson's.

THAT HACKING COUGH can be so quickly cured by Shiloh's Cure. We guarantee it. Foshay & Mason.

SLEEPLESS NIGHTS, made miserable by that terrible cough, Shiloh's Cure is the Remedy for you. For sale by Foshay & Mason.

CATARRH CURED, health and sweet breath secured by Shiloh's Catarrh Remedy. Price 50 cents. Nasal Injector free. For Sale by Foshay & Mason.

For lame back, side or chest, use Shiloh's Porous Plaster. Price 25 cents at Foshay & Mason.

SHILOH'S CURE and Consumption Cure is sold by us on a guarantee. It cures Consumption. For Sale by Foshay & Mason.

MONEY TO LOAN—In large or small amounts, from six months to five years on Albany and Linn county real estate. Call on or address W. E. McPherson, real estate broker, opposite Russ house. tf

FOUR second hand show cases for sale at F. M. French's jewelry store.

Fireman's Election.

NOTICE IS HEREBY GIVEN that there will be an election held in the city of Albany on Monday the eighth day of December for the purpose of electing a chief and assistant chief engineer, of the Albany fire department, to serve one year. Said election to be held between the hours of 1 o'clock and 6:30 o'clock p. m. In the hall of Albany Engine Co. No. 1. Dated this 26th day of Nov., 1890.
M. D. PHILLIPS, Secretary A F D
W. M. PARKER, President A F D

G W SIMPSON

—HAS A FINE LINE OF—

SEALETTE JACKETS!

He also makes a specialty of Ladies' and Mens' fine shoes. You can find what want.

WANTED

—Ten thousand Men Women and Children to buy goods of—
DEYOE & FROMAN BROS.,

Importers and Dealers in all kinds of guns and ammunition fishing tackle of every description, cutlery and base ball goods, tents, hammocks and camp chairs. The largest stock south of Portland. Come one and all. No trouble to show goods. Quick sales and small profits is our motto. Also a repair shop connected with store and first-class workmen to do all kinds of work.

JULIUS JOSEPH,

Manufacturer of Choice Cigars

—AND DEALER IN—

FINE IMPORTED AND KEY WEST

Cigars, Plug and Smoking Tobaccos, Meerschaum and Briar Pipes, as a full line of Smokers' Articles.
Next door to Pfeiffer's candy store, Albany, Oregon.

SOLD BY L. E. BLAIN ALBANY, OREGON

CAUTION W. L. Douglas Shoes are warranted, and every pair has his name and price stamped on bottom.

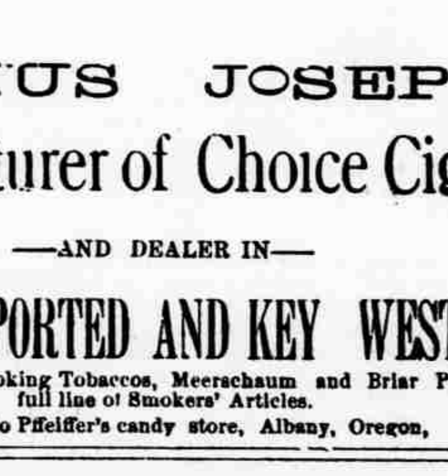

W. L. DOUGLAS
$3 SHOE FOR GENTLEMEN.
Fine Calf and Laced Waterproof Grain.
The excellence and wearing qualities of this shoe cannot be better shown than by the strong endorsements of its thousands of constant wearers.
$5.00 Genuine Hand-sewed, an elegant and stylish dress Shoe which commends itself.
$4.00 Hand-sewed Welt. A fine calf Shoe unequalled for style and durability.
$3.50 Goodyear Welt is the standard dress Shoe, at a popular price.
$3.50 Policeman's Shoe is especially adapted for railroad men, farmers, etc.
All made in Congress, Button and Lace.
$3 & $2 SHOES FOR LADIES,
have been most favorably received since introduced and the recent improvements make them superior to any shoes sold at these prices.
Ask your Dealer, and if he cannot supply you send direct to factory enclosing advertised price, or a postal for order blanks.
W. L. DOUGLAS, Brockton, Mass.

Tingaling-aling Hello! Hello, Central Yes Say, Give me Matthews & Washburn—What! Hello, Matthew Washburn! Brrr click! Hello, Hello! That you? All right Send me up one of those $30 Royal Jewel Heaters, if you please. All right Catch it. How's business? That's good. So's mine Good bye! Brrrr click.

BUSINESS LOCALS.

Felt slippers at Klein Bros.

Sauer Kraut, C. E. Brownell's

Go to Vierecks for a good shave French keeps railroad time.

Go to Parker Bros. for fresh bread.

Two papers of pins for 5 cents at E. C. Searls.

Elegant Lotion renders the skin soft and beautiful.

See those stylish stockinette jacket's at Read's.

A large line of clocks just received at Will & Stark's.

Three papers of needles for 10 cents at E. C. Searls.

Sauer kraut and Sinclair pickled pork at Mueller & Garrett's.

Get one of those new style ruchings at the Ladies Bazaar.

All the latest in cloaks and jackets at W. F. Read's.

Capes and jackets at the lowest prices at E. C. Searls'.

La Grande and Baker City have both been successfully "worked" on the boguscheck racket.

Buy your watches, clocks and jewelry at F. M. French's and get chances in the drawing. Ten presents to be given away.

Just received the extra length and evening shades in gloves, also lace handkerchiefs and fans at the Ladies Bazaar.

$1.50 will buy you a pair of those elegant eight-button length undressed Mosquetoir kid gloves at the Ladies' Bazaar.

Secure your railroad, steamship and sleeping car tickets to all points North, South and East via the Union Pacific railway, and save time and money. Ticket office on Broadalbin street.

Sick headache is the bane of many lives; to cure and prevent this annoying complaint use Dr. J. H. McLean's Liver and Kidney pillets. They are agreeable to take and gentle in their action.

Holiday Book.

Ladies call Mrs. Hyman's and give your order for the juvenile book for Christmas. The latest out.

PHYSICIANS

M. H. ELLIS, PHYSICIAN AND SURgeon, Albany Oregon.

W. H. DAVIS, M. D. PHYSICIAN AND surgeon. Can be found at his office room in Strahan's block, First street, Albany Oregon.

C. C. KELLY, PHYSICIAN AND SURgeon Albany, Oregon, office in Pierce' new block. Office hours, from 8 A. M. to 4 P. M

A. J. ROSSITER, VETERINARY SURgeon, graduate of Ontario veterinary college and member of the Ontario veterinary medical society, is prepared to treat the diseases of all domesticated animals on scientific principles. Office at Ans Marshall's livery stable. Residence 4th and Calapooia streets, Albany, Oregon.

DR. E. A. McALISTER—HOMŒOPATHIC PHYsician and surgeon. Has removed his office into Crawford's block. All calls promptly attended to.

DR G. A. WHITNEY, PHYSICIAN AND surgeon. Graduate of Bellevue Hospital Medical College, New York City. Diseases of women a specialty. Office in at residence on 7th street between Calapooia and Vine, Albany Oregon.

DR. M. J. PATTON, PHYSICIAN AND Surgeon, Blumberg's Block, Albany, Or. Female diseases a specialty. Consultation free.

C. U. HAMBERLIN, M. D., Homœpathic Physician, office at Dr. Wallace's old stand, Broadalbin street. Office hours, 7 to 9 A. M.; 1 to 3 and 6 to 8 P. M.

ATTORNEYS.

W. T. BURNEY. L. T. BARIN, J. W. DRAPER
BURNEY, BARIN & DRAPER, ATTORneys at law, Oregon City, Oregon. Twenty years experience as register of the U. S. Land Office at Oregon City and in the land practice recommends us in our specialty business before the Land Office or the courts and involving the practice in the general Land Office.

H. C. WATSON, attorney-at-law, Albany Oregon. Office in Strahan block.

J. N. DUNCAN—ATTORNEY-AT LAW and notary public. Office in the Strahan block, rooms No. 1 and 2.

D. R. N. BLACKBURN. G. W. WRIGHT.
BLACKBURN, & WRIGHT ATTORNEY AT Law, Albany Oregon. Office in Odd Fellow's Temple. Will practice in all courts of the state, and give special attention to all business.

WOLVERTON CHARLES E. ATTORNEY at Law, Albany, Or.—Office in rooms 15 and 14 Foster's Block, over L. E. Blain's store.

J. K. WEATHERFORD, ATTORNEY AT law, Albany, Oregon.—Office in the Flinn Block. Will practice in all the courts of the state, and give special attention to all business.

JAMES P. MEAD, ATTORNEY-AT-LAW and title examiner, Albany, Or.—Will practice in all the courts of the state. Abstracts of title furnished on short notice. Ten years experience.

SECRET SOCIETIES.

A. O. U. W.—Safety Lodge No. 13; meets every Monday evening at the G. A. R hall on Ferry street, between Second and Third, Albany, Oregon. Strangers in the city and transient brethren cordially invited to attend.

McPherson Post No. 5, G. A. R. Stated meetings at the G. A. R Hall on the second and Fourth Friday evenings of each month. Transient Comrades are cordially invited to meet with us
S. W. REECE, Commander.
B. F. TABLER, Adjutant.

Land Surveying.

PARTIES DESIRING SURVEYING DONE CAN OBtain accurate and prompt work by calling upon ex-county surveyor F. T. T. Fisher. He has complete copies of field notes and township plats, and is prepared to do surveying in any part of Linn county. Postoffice address, Millers Station. Linn county, Oregon.

C. W. AYERS, ARCHITECT AND SUPERintendant. Office over First National bank building, Albany, Or. Work solicited from all parts of the county

MONEY TO LOAN—HOME CAPITAL ON good real estate security. For particulars enquire of Geo. Humphrey.

REVERE HOUSE, ALBANY, OR.—CHAS Pfeiffer, Prop. Only first-class house in the city. Large sample rooms for commercial men. No Chinamen employed in the kitchen. General stage office Corvallis.

C. B. WINN, AGENT FOR THE LEADing fire, life and accident insurance companies.

STANARD & CUSICK.

—PROPRIETORS OF—

CITY DRUG STORE.

Dealers in Drugs, Medicines, Chemicals, Fancy and Toilet Articles. Sponges Brushes, Perfumery, School and Artists' Supplies. Physician's prescriptions carefully compounded First Street, Albany, Oregon.

Coburg Lumber

I sell the best lumber in this country, cedar Posts, shingles, lath, doors and windows, moulding, etc. Prices from $5 to $22 per thousand. Yard at Lawson, on the Narrow Gauge. See me before purchasing elsewhere.
W. W. CRAWFORD.
Postoffice address, Tallman, Oregon.

Albany Nurseries.

WE HAVE ON HAND AT OUR nursery on the Corvallis road, one half mile from town, as fine a lot of Fruit Trees of all kinds as can be found anywhere on the coast. If you contemplate planting trees, it will pay to see our stock and get our prices and catalogue free.
HYMAN & BROWNELL.

The Union Pacific.

Is the only line running two fast trains daily from Portland to Omaha, St. Paul, Kansas City, Chicago, St. Louis and all points East and South. Buy your tickets of C. G. Rawlings, foot of Broadalbin street, Albany.

The Union Pacific are now running two daily trains through to Chicago in three days, carrying all classes of passengers on both trains, having Pullman sleepers, tourists sleepers and free reclining chair cars attached. Passengers can now leave Portland at 7 A. M. and 9 P. M. For sleeping car reservation, etc. apply to C. G. Rawlings, foot of Broadalbin street.

THE STORE

—IS—

L. E. Blain's,

—AND—

IT IS NOW FILLED WITH CHOICE SELECTIONS OF FASHIONABLE GOODS,

(AND MORE COMING)

Fine Dress Suits,

All wool suits from Albany Woolen Mills, Men's Serviceable Suits, Young Men's Tailor Made Suits by best of Tailors, Hundreds of Patterns to Select From.

HEAVY OVERCOATS. DRESS OVERCOATS

Guaranteed Seasonable and Warranted Reasonable in Price.

L. E. BLAIN

The Leading Merchant Tailor, Albany, Oregon.

FOR PURE DRUGS

TOILET AND FANCY GOODS
GO TO

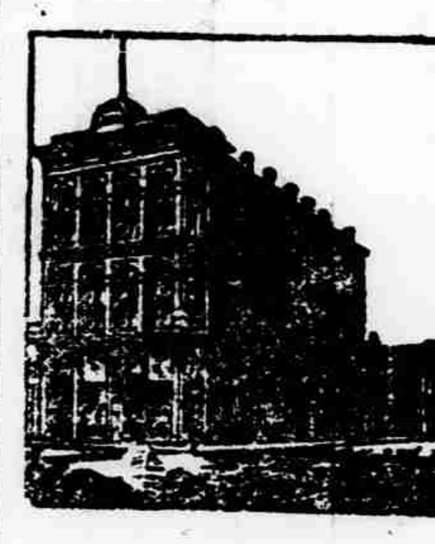

G. L. BLACKMAN

—DEALER IN—

Drugs, Paints, Oils

Perfumery and toilet articles also a full line of books and stationery, periodicals, etc. Prescriptions carefully compounded

IN ODD FELLOW'S TEMPLE
Albany Oregon

—ALSO CARRIES—

The Finest Line of Pianos and Organs in the Willamette Valley.

CALL AND EXAMINE HIS STOCK

The City Liquor Store

M. BAUMGART, Proprietor.
Next door to the Old Fellows' Temple, Albany, Oregon
Keeps constantly on hand the finest imported and domestic wines, liquors, cigars and tobacco Only first class liquor store in the city
SPECIAL ATTENTION PAID TO ORDERS FROM THE COUNTRY

An Absolute Cure

The Original Abietine Ointment is only put up in large two-ounce tin boxes, and is an absolute cure for old sores, burns, wounds, chapped hands and all skin eruptions. Will positively cure all kinds of piles. Ask for the Original Abietine Ointment. Sold by Foshay & Mason at 25 cents per box by mail 30 cents.

WANTED!

20,000 lbs dried apples 15,000 lbs. dried plums.

HIGHEST CASH PRICE WILL BE PAID BY THE
WILLAMETTE PACKING CO.

SHILOH'S VITALIZER is what you need for Constipation, Loss of Appetite, Dizziness, and all symptoms of Dyspepsia. Price 50 and 75 cents per bottle. For sale Foshay & Mason.

Hello there? Do you know Jester is the only man in Albany that can sell you eastern turkey

Mens, youths and boys clothing on the second floor at G. W. Simpson's.

Klein Bros. will have special sales every Saturday, offering the public immense bargains.

Corset! Corsets!

We make a specialty of ladies and misses fine corsets and waists. We have a drive in a French sateen corset at 75 cents. Extra good value.
SAMUEL E. YOUNG.

Persons desiring a dressed chicken should leave their order at John Dierenger's meat market. He also keeps beef, pork, sausage, bacon and hams. Market on First street across from Russ House.

Cheap Pasture

Persons desiring pasture near this city can obtain the same by calling on Fred W. Blumberg who has the west half of what is known as Monteith's pasture for rent at $1 00 per month per head.

Joseph Tait is agent for the Union Mutual Accident Association of Chicago, a company that has many superior features.

Conn & Hendricson!!!

BUSINESS NOTICES.

The latest sheet music at Mrs Hyman's.

No. 1 Star tomatoes and all kinds of fresh canned goods at a very low figure at Conrad Meyer's.

Mexican Cactus Bitters is the best remedy in the world for liver and kidney diseases, indigestion, etc. For sale at M Baumgart's.

A new line of fine wall-papers with border to match have been opened Fortmiller & Irving's. They are new and elegant designs. Call and see them.

Health is Wealth!

Dr. E. C. West's nerve and brain treatment, a guaranteed specific for hysteria, dizziness, fits, headache, nervous prostration caused by the use of alcohol or tobacco wakefulness, mental depression, softening of brain resulting in insanity and leading to misery, decay and loss of power in either sex. Each box contains one month's treatment. One dollar a box, or six boxes for five dollars, sent by mail prepaid on receipt of price. Guarantees issued only by J. A. Cummings, druggist sole agent, Albany, Oregon.

$500 REWARD

We will pay the above reward for any case of liver complaint, dyspepsia, sick headache, indigestion, constipation or costiveness we cannot cure with West's liver pills, when the directions are strictly complied with. They are purely vegetable and never fail to give satisfaction. Large boxes, containing 30 pills, 25 cents. The genuine manufactured only by the John C. West company, Chicago Illinois. Sold by J. A. Cummings, druggist Albany, Oregon.

Take Simmons Liver Regulator One Dose

WORTH

100 Dollars

DEAR S. L. R: I consider one dose Simmons Liver Regulator worth $100. I was constipated, had Headache, could eat nothing with satisfaction or appetite; had the blues, and felt altogether out of sorts. I resorted to Blue Mass, Calomel, Quinine, and every remedy suggested, but only obtained temporary relief. One dose of S L R did me more good than $100 worth of doctors and Extoring. Resp'y, J C MARTIN.

I have been a teacher for twenty years, and during that time have had repeated attacks of headache, produced by torpid Liver, and have been entirely cured by Simmons Liver Regulator. I found it to be of so mild a character in its action as not to interfere, in the least with my duties in the school room, to those similarly situated and subject to the same, I cannot too highly recommend Simmons Liver Regulator.
E. L. COBB, Campbellsville, Ky.

JOHN ISOM.

......Proprietor of......

Albany Soda Works

—And manufacturer of—

Choice Confectionery

We are now prepared to furnish choice fresh candies of best grade, consisting of pure stick, assorted flavors, mixed candies, extra French and chocolate creams, fancy mixed, candy toys and a general assortment of fine candies

AT WHOLESALE OR RETAIL.

Orders from country dealers promptly attended to. Factory on First street.

ALBANY - OREGON

HENRY F. MILLER, J. Bauer & Co Vose & Sons pianos meaning the best favorite and good medium priced pianos at Will & Link's. Also fine organs and small instruments and the best sewing machines.

A Surgical Case.

Dr. G. W. Maston was called by telegram yesterday to attend to a case in Scio. Rumors of a shooting affair in that city were rife, but no particulars or data could be gained.