Morning Daily Herald

DAILY AND WEEKLY

TERMS OF SUBSCRIPTION

DAILY

Published every morning except Monday.)
elivered by carrier, per week........ 0 20
y mail, per year........ 6 00

WEEKLY.

(Published every Friday Morning.)
ne copy, per annum, in advance........$2.00
When not paid in advance........ 2.50

THE MAILS.

Mails at the Albany postoffice close
For all offices north
The Eastern states
The West Side
And the Narrow Gauge R. R.; } 6:30 A. M.
or Portland and Salem..........11 A. M
orvallis and Yaquina..........12:30 P. M
office south..........7:30 P. M
The postoffice will be closed each evening rom six to seven o'clock.
Registered matter for the ly morning train should be mailed before o clock the previous evening.

OREGON PACIFIC TIME TABLE.

	Arrives	Departs
Passenger	11.15am	1.00 p m
Freight	5.25pm	6.50 a

SPYING OUT THE SOUTH POLE.

The results of the polar expedition, though they have added much scientific knowledge to the world's store of information, are hardly commemorate to the want and misery they have produced. Yet daring men as ever full of the love of adventure will still continue to embark upon such desperate ventures.

The Tribune say that a new chapter in the story of polar research is soon to be written. Some months ago, it will be remembered, Baron Nordenskiold and Baron Dickson offered to organize and equip an Antarctic expedition, provided that the Australian colonies, in whose especial interest it was to be sent out, would aid them to the extent of $25,000. That offer was practically accepted last month. A committee was formed, learned societies and the press took up the matter, popular subscriptions came in freely, and according to recent advices the entire amount needed is probably now in hand. In about a year hence, therefore, we may expect to see the paths of Ross, Wilkes and D'Urville followed by the best equipped exploring party that ever has entered the southern Seas. Baron Nordenskiold is one of the most distinguished and successful of Arctic explorers, and Baron Dickson has been the munificent patron of many such ventures. Between them, therefore, they will give to this expedition all that both knowledge and wealth can bestow to insure its safety and success.

Whether the results of such an enterprise will repay its cost is an open question. But it is not rash to look for an affirmative answer. There are likely to be made scientific discoveries of considerable importance. Nearly half a century has passed since those inhospitable regions were visited. In that time vast progress has been made in ways and means of scientific observation, as well as in navigation. This exploring party may be expected to penetrate further toward the Southern Pole than any of its predecessors, and to bring back reports on the air and sea and land far more complete than did they. We shall know from them what currents move those seas, and what plants and animals inhabit them; what meteorological conditions prevail whether Erebus still sends forth fire and terror is still a cone of unmelting snow; whether the icy barrier still keep unbroken its thousand miles of crystal battlements; possibly; even, whether that mighty wall of ice and snow engirds a continent or an archipelago.

But there are other considerations which, we are told, have mightily moved the merchantile mind of the Australasian commonwealth. The Antarctic waters are the home of myriads of whales and seals, and of fishes also; and these are of great commercial value. Their remoteness from the markets of the world has hitherto caused them to be neglected. But now that the mammalian hosts of the Northern Seas are so decimated the eyes of whalers and sealers are turned toward the vast resources of the South. The Antarctic waters are as near to Australia as Baffin Bay to England. There is good reason, therefore, to look for the establishment of paying commercial enterprises on and within the Antarctic Circle. With both scientific and monetary impulses to quicken it, this scheme of discovery should not and doubtless will not languish, and our mapmakers may well prepare to encroach still further upon the blank spaces hitherto marked by them "unknown."

THAT TERRIBLE MCKINLEY BILL.

THE East Portland Vindicator says:

"There is talk to the effect that the large contractors will make a reduction in wages to carpenters and all other kinds of meceanics so as to make a balance with the increase in the price of nails and iron fixtures, glass and paints. The price of lead alone for paint has advanced three dollars per hundred. This is an immense item when applied to the building in East Portland now contemplated for the next year. The new tariff law has put the price up. It will be hard on the mechanics to be cut down in wages while everything has been raised by the law just passed by congress."

The particular luminosity of the above quotation is calculated to shine down the pathway of ages yet to come, and cover its author with the philosophic halo that shall outshine old Socrates himself. To understand it thoroughly it is necessary to know that the old tariff rate on "white lead and white paint containing lead, dry or in pulp, or ground or mixed with oil" was three cen's per pound. Under the McKinley law the same articles are exactly three cents per pound. Just how the McKinley bill raises the price three dollars per hundred no one but an astute philosopher, who could make black white for partisan purposes could possibly tell.

A NEW YORK paper which has figured out an average tariff rate says that a contemporary who criticised his meth s knows nothing about the matter because the latter insisted that it was silly to ignore the reductions and the free articles in a calculation of the kind. The free trade paper that tries to frighten its reader by showing that the average rate is increased entirely overlooks the fact that Great Britain, which only collects duties from a w articles, has a much higher rate than our free trade contemporary gives to the United States.

Notes of Albany Cigar Factory.

If you want a real choice smoke try our 10 center.

Why smoke a Chinese made cigar now that you can get a far superior one at J. Joseph's cigar actory, made by white labor?

Try our celebrated 5 cent Havana filled white labor cigars.

We make a specialty of selling cigars of our own make by the box at factory prices.

Fine Meerschaum and Briar pipes and a full assortment of smokers articles.

For all kinds of green or dry fruit boxes call at the Sugar Pine Door & Lumber Company's warehouse, Albany, Or.

A Sure Cure for the Whisky Habit

Dr. Livingston's Andidote for Drunkenness will cure any case of the liquor habit in from ten to thirty days, from the moderate to the drunkard. The antidote can be given in a cup of coffee without the knowledge of the person taking it. The Antidote will not injure the health in any way. Manufactured by the Livingston Chemical Co., Portland, Oregon, or from J. A. Cumming, Druggist, sole agent.

French Tansy Wafers.

These wafers are a sure and safe specific for all kinds of female troubles and will remove all obstructions to the monthly periods, no matter what the cause. They are just what every woman needs, and can be used safely. For sale by the Livingstone Medical Co., manufacturers, Portland, Oregon, also from our sole agent, J. A. Cumming, druggist, Blumberg block, Albany, Oregon.

"You Ain't In It"

Unless you order a nice 25-cent spring chicken for your Sunday dinner at Mueller & Garrett's, the leading grocers.

NEW TO-DAY.

FOR RENT—Rooms furnished or unfurnished also a barn. Inquire at this office.

FOR SALE CHEAP—Good horse. Cash or installments. Apply to W. B. Gilson.

LOST—An opened faced Waltham watch, in this city. The finder will be suitably rewarded, on returning same to this office.

MONEY TO LOAN—We have plenty of money to loan on Real Estate Security on two to five years time. Call on us at our office opposite the Revere House. BURKHART & KENNEY

WANTED—To sell 5 yoke of good cattle with yokes, chains, etc. Cattle young and in good condit on. For further information write or call on Willamette Pulp & paper Co. P. O. box No. 72, Oregon City Oregon.

HENRY F. MILLER J. Bauer & Co. Vose & Sons pianos—meaning the best favorite and good medium priced pianos at Will & Link's. Also fine organs and small instruments and the best sewing machines.

PUBLIC SALE.

THE UNDERSIGNED WILL OFFER AT public sale, at Spicer on Narrow Gauge R. R. on Friday, November 14th 1890, at one o'clock p. m, from eight to twelve head of geldings from three to four years old, all kind and Gentle, but not broken to harness, weighing from 1050 to 1250 pounds, being Percheron and Morgan blood. Terms of sale: Twelve months credit without interest with approved security. Ten per cent off for cash. The above property will be sold without reserve. Come gentlemen, there is a bargain for you

S. M. PENINGTON.

Spicer, Or , Nov. 3J.

G W SIMPSON

—HAS A FINE LINE OF—

SEALETTE JACKETS!

He also makes a specialty ot Ladies' and Mens' fine shoes, You can find what want.

The City Liquor Store

M. BAUMGART, Proprietor.

Next door to the Odd Fellows' emple, Albany, Oregon

Keeps constantly on hand the finest imported and domestic wines, liquors, cigars and tobacco Only first class liquor store in the city

ATTENTION PAID TO ORDERS FROM THE COUNTRY

JULIUS JOSEPH,

Manufacturer of Choice Cigars

—AND DEALER IN—

FINE IMPORTED AND KEY WEST

Cigars, Plug and Smoking Tobaccos, Meerschaum and Briar Pipes, at a full line of Smokers' Articles.

Next door to Pfeiffer's candy store, Albany, Oregon,

WANTED

—Ten thousand Men Women and Children to buy goods of—

DEYOE & FROMAN BROS.,

Importers and Dealers in all kinds of guns and ammunition fishing tackle of every description, cutlery and base ball goods, tents, hammocks and camp chairs. The largest stock south of Portland. Come one and all. No trouble to show goods. Quick sales and small profits is our motto. Also a repair shop connected with store and first-class workmen to do all kinds of work.

SOLD BY L. E. BLAIN, ALBANY, OREGON

CAUTION W. L. Douglas Shoes are warranted, and every pair has his name and price stamped on bottom.

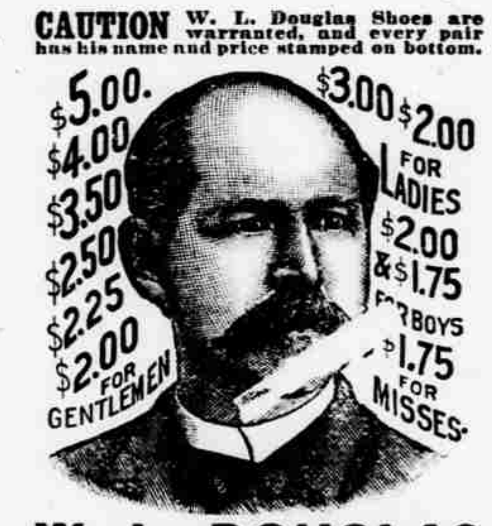

W. L. DOUGLAS
$3 SHOE FOR GENTLEMEN.

Fine Calf and Laced Waterproof Grain.

The excellence and wearing qualities of this shoe cannot be better shown than by the strong endorsements of its thousands of constant wearers.

$5.00 Genuine Hand-sewed, an elegant and stylish dress Shoe which commends itself.
$4.00 Hand-sewed Welt. A fine calf Shoe unequalled for style and durability.
$3.50 Goodyear Welt is the standard dress Shoe, at a popular price.
$3.50 Policeman's Shoe is especially adapted for railroad men, farmers, etc.
All made in Congress, Button and Lace.

$3 & $2 SHOES FOR LADIES,
have been most favorably received since introduced and the recent improvements make them superior to any shoes sold at these prices.
Ask your Dealer, and if he cannot supply you send direct to factory enclosing advertised price, or a postal for order blanks.
W. L. DOUGLAS, Brockton, Mass.

Ting-a-ling-a-ling Hello! Hello, Central Yes, Say, Give me Matthews & Washburn—What! Hello, Matthew & Washburn! Brrr click? Hello, Hello! That you? All right Send me up one of those $30 Royal Jewel Heaters, if you please. All right. Catch it. How's business? That's good. So's mine. Good bye! Brrrr click.

See our novelty dress patterns. They are cheap and of the latest styles. G. W. Simpson.

Call now and give your order to Mrs. Hyman for the juvenile book so they will be here for Xmas.

If you want a durable monument go to Egan & Achison, who are handling nothing but the best grades.

Fortmiller & Irving have a large line of lace curtains, renaissance, Madras and chenellie table covers, which they are selling very cheap.

Buy your watches, clocks and jewelry at F. M. French's and get chances in the drawing. Ten presents to be given away.

A fine line of Artists materials just opened at J. A. Cumming's drug store.

G. W. Simpson has just received a fine line of sealette jackets in all styles.

We have a fine line of school shoes at popular prices. E. C. Searls.

Gentlemen, get one of those fine dress shirts at E. C. Searls'.

Elegant Lotion renders the skin soft and beautiful.

Secure your railroad, steamship and sleeping car tickets to all points North, South and East via the Union Pacific railway, and save time and money. Ticket office on Broadalbin street.

$1.50 will buy you a pair of those elegant eight-button length undressed Mosquetoir kid gloves at the Ladies' Bazaar.

Just received the extra length and evening shades in gloves, also lace handkerchiefs and fans at the Ladies Bazaar.

Have you seen those beautiful cement walls in the cemeteries, put up by Egan & Achison, at half the cost of stone.

Before purchasing your Artists materials examine the new stock just opened at the drug store of J. A. Cumming, successor to H. C Hubbard.

PHYSICIANS

M. H. ELLIS, PHYSICIAN AND SURgeon, Albany Oregon.

W. H. DAVIS, M. D. PHYSICIAN AND surgeon. Can be found at his office room in Strahan's block, First street, Albany Oregon.

C. C. KELLY, PHYSICIAN AND SURgeon Albany, Oregon, office in Pierce' new block. Office hours, from 8 A. M. to; P. M

A. J. ROSSITER, VETERINARY SURgeon, graduate of Ontario veterinary college and member of the Ontario veterinary medical society, is prepared to treat the diseases of all domesticated animals on scientific principles. Office at Ans Marshall's livery stable Residence 4th and Calapooia streets, Albany, Oregon.

DR. E. A. McALISTER—HOMEOPATHIC PHYsician and surgeon Has removed his office into Crawford's block. All calls promptly attended to.

DR G. A. WHITNEY, PHYSICIAN AND surgeon. Graduate of Bellevue Hospital Medical College, New York City. Diseases of women a specialty. Office in at residence on 7th street between Calapooia and Vine, Albany Oregon.

DR. M. J. PATTON, PHYSICIAN AND Surgeon, Blumberg's Block, Albany, Or Female diseases a specialty. Consultation free.

C U. HAMBERLIN, M. D., Homeopathic Physician, office at Dr. Wallace's old stand, Broadalbin street. Office hours, 7 to 9 A. M.; 1 to 3 and 6 to 8 P. M.

ATTORNEYS.

W. T. BURNEY. L. T. BARIN, J. W DRAPER

BURNEY, BARIN & DRAPER, ATTORneys at law, Oregon City, Oregon. Twenty years experience as register of the U. S. Land Office at Oregon City and in the land practice recommends us in our specialty business before the Land Office or the courts and involving the practice in the general Land Office.

H. C. WATSON, attorney-at-law, Albany Oregon. Office in Strahan block.

J. N. DUNCAN—ATTORNEY-AT LAW and notary public. Office in the Strahan block, rooms No. 1 and 2.

D. R. N. BLACKBURN. G. W. WRIGHT.

BLACKBURN, & WRIGHT ATTORNEY AT Law, Albany Oregon. Office in Odd Fellow's Temple. Will practice in all courts of the state, and give special attention to all business

WOLVERTON CHARLES E. ATTORNEY at Law, Albany, Or.—Office in rooms 13 and 14 Foster's Block, over L. E. Blain's store

J. K. WEATHERFORD, ATTORNEY AT law, Albany, Oregon.—Of in the Finn Block. Will practice in all the courts of the state, and give special attention to all business

JAMES P. MEAD, ATTORNEY-AT-LAW and title examiner, Albany, Or.—Will practice in all the courts of the state. Abstracts of title furnished on short notice. Ten years experience.

SECRET SOCIETIES.

A. O. U. W.—Safety Lodge No. 13; meets every Monday evening at the G. A. R. hall on Ferry street, between Second and Third, Albany, Oregon. Strangers in the city and transient brethren cordially invited to attend.

McPherson Post No. 5, G. A. R. Stated meetings at the G. A. R. Hall on the second and Fourth Friday evenings of each month. Transient Comrades are cordially invited to meet with us.

S. W. REECE, Commander.
B. F. TABLER, Adjutant.

Land Surveying.

PARTIES DESIRING SURVEYING DONE CAN OBtain accurate and prompt work by calling upon ex-county surveyor F. T. T. Fisher. He has complete copies of field notes and township plats, and is prepared to do surveying in any part of Linn county. Postoffice address Millers Station, Linn county, Oregon.

C. W. AYERS, ARCHITECT AND SUPERintendant. Office over First National bank building, Albany, Or. Work solicited from all parts of the county.

Contractor and Builder.

THE UNDERSIGNED HAVING LOCATED in Albany solicits patronage from city and country. Will contract to build bridges barns, and all manner of dwelling houses including Queen Anne, Eastlake and Elizabethan styles of buildings. Will furnish plans, and specifications free of charges. Satisfaction guaranteed. W. C. CASSEL.

WILL YOU SUFFER with Dyspepsia and Liver Complaint? Shiloh's Vitalizer is guaranteed to cure you. For sale by Foshay Mason.

FOR lame back, side or chest, use Shiloh's Porous Plaster. Sold by Foshay & Mason.

SLEEPLESS NIGHTS made miserable by that terrible cough. Shiloh's Cure remedy for you. For sale by Foshay

MONEY TO LOAN—HOME CAPITAL ON good real estate security. For particulars enquire of Geo. Humphrey.

REVERE HOUSE, ALBANY, OR.—CHAS Pfeiffer, Prop. Only first-class house in the city. Large sample rooms for commercial men. No Chinamen employed in the kitchen. General stage office Corvallis.

FINE STOCK FOR SALE.

Keep your EYE on Dr. George W. Gray's sale of registered and high grade short horn cattle. Well bred trotting and draft horses. Thoroughbred small Yorkshire pigs. High grade Shropshire Cotswold sheep, etc. Sale to be on his farm near Oakville Church, Linn county, Oregon, November 7, 1890. Terms of sale: All sums under ten dollars, cash; over ten dollars, one year's time without interest with bankable notes or 10 per cent. discount for cash.

California Cat-R-Cure.

The only guaranteed cure for catarrh cold in the head, hay fever, rose cold catarrhal deafness and sore eyes. Restore the sense of taste and unpleasant breath, resulting from catarrh. Easy and pleasant to use. Follow directions and a cure is warranted, by all druggists. Send for circular to Abietine Medical Company, Oroville, Cal. Six months' treatment for $1; sent by mail, $1 10. For sale by Foshay & Mason.

WANTED!

20,000 lbs dried apples 15,000lbs. dried plums.

HIGHEST CASH PRICE WILL BE PAID BY THE

WILLAMETTE PACKING CO.

Perfect Remedies

Foshay & Mason

SPRINGFIELD SAWMILL

A. WHEELER, SPRINGFIELD, PROPRIETOR.

SPRINGFIELD OREGON

Albany yard and office on Railroad, between 4th and 5th streets.
A. Wheeler, Albany Manager.
Having lumber not excelled in quality, and facilities not surpassed for the prompt and satisfactory filling or orders, I respectfully solicit a share of the trade.

A. WHEELER

JULIUS GRADWOHL'S

GOLDEN RULE BAZAAR.

THE LEADING CROCKERY, FANCY GOODS AND TOY STORE OF ALBANY. THE ONLY GENUINE ROGERS BROS SILVERWARE, FRENCH CHINA AND GLASSWARE, BOY'S WAGONS, BABY AND DOLL CARRIAGES, AND A

General Assortment of Fancy Goods.

Specialty in the finest Teas, Coffees and Family Groceries. He buys ect for net cash and carries the largest stock in the Valley.
Insurance agent for Fire and Marine.

FOR PURE DRUGS

TOILET AND FANCY GOODS

GO TO

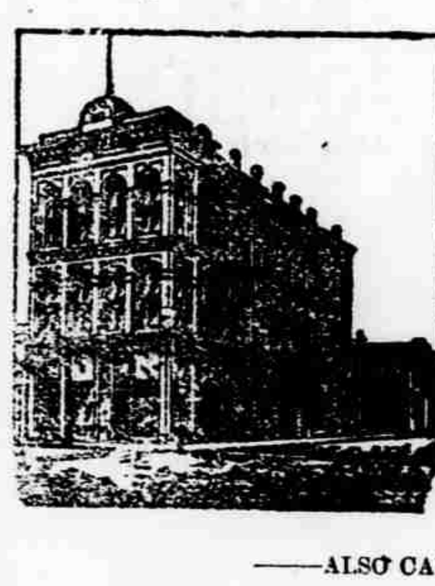

G. L. BLACKMAN

—DEALER IN—

Drugs, Paints, Oils

Perfumery and toilet articles also a full line of books and stationery, periodicals, etc. Prescriptions careful compounded

IN ODD FELLOW'S TEMPLE

Albany Oregon

—ALSO CARRIES—

The Finest Line of Pianos and Organs in the Willamette Valley.

CALL AND EXAMINE HIS STOCK

E. C SEARLS

—DEALER IN—

Dry Goods, Notions

LADIES AND GENTS FURNISHINGS.

BOOTS and SHOES

My Shoe Department is now complete with the latest styles and finest goods at lowest prices.

—ALSO—

Exclusive Agency for the Ludlow Fine Shoes.

BLUMBERG BLOCK

FEED STORE

—AND—

GENERAL PRODUCE MARKET.

WANTED SPECIALLY—Hay, oats and potatoes, to supply customers on the Oregon Pacific Railroad extension and my increasing home trade where I sell in quantities to suit the purchasers. Offices foot of Ferry street

R M. ROBERTSON.

BUSINESS NOTICES.

The latest sheet music at Mrs Hyman's.

No. 1 Star tomatoes and all kinds of fresh canned goods at a very low figure at Conrad Meyer's.

Mexican Cactus Bitters is the best remedy in the world for liver and kidney diseases, indigestion, etc. For sale at M Baumgart's

A new line of fine wall-papers with borders to match have been opened at Fortmiller & Irving's. They are new and clean designs. Call and see them.

Health is Wealth!

Dr. E. C. West's nerve and brain treatment, a guaranteed specific for hysteria, dizziness, fits, headache, nervous prostration caused by the use of alcohol or tobacco, softening of brain resulting in insanity and leading to misery, decay and loss of power in either sex. Each box contains one month's treatment. One dollar a box or six for five dollars. Sent by mail prepaid on receipt of price. Guarantees issued only by J. A. Cummings, druggist sole agent, Albany, Oregon.

$500 REWARD

We will pay the above reward for any case of liver complaint, dyspepsia, sick headache, indigestion, constipation or costiveness we cannot cure with West's liver pills, when the directions are strictly complied with. They are purely vegetable and never fail to give satisfaction. Large boxes, containing 30 pills, 25 cents. The genuine manufactured only by the John C. West company, Chicago Illinois. Sold by J. A. Cummings, druggist Albany, Oregon.

Take Simmons Liver Regulator One Dose

WORTH

100 Dollars

DEAR S. L. R: I consider one dose Simmons Liver Regulator worth $100. I was constipated, had Headache, could eat nothing with satisfaction or appetite; had the blues, and felt altogether out of sorts. I resorted to Blue Mass, Calomel, Quinin, and every remedy suggested, but only obtained temporary relief. One dose of S L R did more good than $100 worth of doctors an restoring. Resp'y, J C MARTIN.

I have been a teacher for twenty years, and during that time have had repeated attacks of headache, produced by torpid Liver, and have been entirely cured by Simmons Liver Regulator. I found it to be of so mild a character in its action as not to interfere, in the least with my duties in the school room, to those similarly situated and subject to the same, I cannot too highly recommend Simmons Liver Regulator.

E. E. CHEEK Russellville Ky.

An Absolute Cure

The Original Abietine Ointment is only put up in large two-ounce tin boxes, and is an absolute cure for old sores, burns, wounds, chapped hands and all skin eruptions. Will positively cure all kinds of piles. Ask for the Original Abietine Ointment. Sold by Foshay & Mason at 25 cents per box by mail 30 cents.

C. B. WINN, AGENT FOR THE LEADing fire, life and accident insurance companies.

Rheumatism, Neuralgia, Corns, HEADACHE, And ALL PAIN.
The California Positive and Negative ELECTRIC COUGH CURE
CURES COLDS, CROUP, CONSUMPTION.
Sold by all Druggists. Each 25c, 50c & $1
Hoesinger & Co., Prop's. Los Angeles, Cal.

SHILOH'S VITALIZER is what you need for Constipation, loss of Appetite, Dizziness, and all symptoms of Dyspepsia. Price 50 and 75 cents per bottle. For sale Foshay & Mason.