Morning Daily Herald

PERSONAL GOSSIP.

Pepper and salt gowns are popular.

It's going to be a crimped hair this winter.

Plaids promise to be very popular this winter.

Nearly all evening costumes are deluged with lace.

An inconspicuous check for a street dress will be all right.

There is a revival of the pretty fashion of wearing long veils.

Sateen gowns will trim with either velvet ribbon or embroidery.

Little watches of oxidized steel have gold monogram on the back.

Toothpicks are in disfavor and are no longer placed on the table.

Dancing slippers that make the feet look small are of black kid with a beaded bow and ankle-strap having a buckle.

Rolling linen collars will be worn with cotton and plainly made woolen gowns.

Black underwear has come to be considered essential to a black toilet.

A MIDSUMMER ITEM.

Some Pointers That Will Save Money to Housekeepers.

Go and see that beautiful gold watch at the "Golden Rule Bazaar." Julius Gradwohl the proprietor of the Golden Rule Bazaar informs us that he has the Prize Baking Powder, and No. 1 Japan tea, expressly put up for his business and for the benefit of his customers, each box of baking powder will win a piece of fine glassware, and also each pound of the tea will win a piece of fine glassware, and customers who buy one pound of tea or a box of baking powder, which is warranted, will have a chance on that beautiful gold watch. He has also added a fine assortment of family groceries to his mammoth stock of glassware and crockery, which is the largest in the Willamette valley. Go and see Mr. Gradwhol at the Golden Rule Bazaar, and you will see that nothing is misrepresented.

She Was at Johnstown.

The success of Mrs. Annie M. Beam of McKeesport, Pennsylvania, in the treatment of diarrhoea in her children will undoubtedly be of interest to many mothers. She says. "I spent several weeks in Johnstown after the great flood, on account of my husband being employed there. We had several children with us, two of whom took the diarrhoea very badly. I got some of Chamberlain's colic, cholera and diarrhoea remedy and it cured both of them. I think it cannot be excelled and cheerfully recommend it." 25 and 50 cent bottles for sale by Foshay & Mason.

A Sure Cure for the Whisky Habit

Dr. Livingston's Antidote for Drunkenness will cure a ... the liquor habit in from ten to thirty days, from the moderate to the drunkard. The antidote can be given in a cup of coffee without the knowledge of the person taking it. The Antidote will not injure the health in any way. Manufactured by the Livingston Chemical Co., Portland, Oregon, or from J. A. Cumming, Druggist, sole agent.

Fine Peaches.

The Willamette Packing Company have some of the finest peaches ever seen in the market. Special rates will be given to those buying by quantity.

A Good Cough Syrup.

There is nothing parents should be so careful about as selecting a cough syrup. Beggs Cherry cough syrup is meeting with wonderful success. The best is none to good. Be sure you get Beggs. Every bottle is warranted. All druggists keep it.

"For summer complaint says Ben L Bear, a prominent druggist of Los Angeles, Cal., "I know of no other remedy so sure and safe to use as Chamberlain's colic, cholera and diarrhoea remedy." "Mr. Bear is not alone in entertaining that opinion as, wherever known, the remedy is praised by all who use it. For sale by Foshay & Mason.

Take the Northern Pacific Railroad to all points East, shortest time of any road East. No change of cars, best accommodations and the most pleasant route to travel. Tickets for sale over this road to any and all points east at the lowest rates by Burkhart & Keeney who are the authorized agents of this company at Albany. Call on them for tickets and full particulars.

Hopkins Bros. have set aside an elegant nickel plated ... which they propose to give to their customers. By trading a certain amount you get a ticket in the drawing and the lucky ticket holder draws the ... Go and see them and learn the particulars.

Dr. J. H. McLean's Strengthening Cordial and Blood Purifier, by its vitalizating properties, will brighten pale cheeks, and transform a pale, haggard, dispirited woman into one of sparkling health and beauty.

There are many accidents and diseases which affect stock and cause inconvenience and loss to the farmer in his work, which may remedied by the use Dr. J. H. McLean's Volcanic Oil Liniment.

Stylish coats and jackets for ladies, misses and children at the Ladies Bazaar.

Just received a new stock of Y. F. hosiery at W. F. Read's.

Elegant Lotion renders the skin soft and beautiful.

Over a 1000 different patterns of dress goods to choose from at W. F. Read's.

James F. Powell & Co.

—HAVE ON HAND A—

A Magnificent Array of Fruits.

PEACHES, PEARS, APPLES, PLUMS, GRAPES, MELONS, AND ALL TROPICAL FRUITS,

Choice Family groceries,

Fruit, Vegetables, Canned Goods, Table Delicacies and all kinds of Provisions.

FRESH GOODS — REASONABLE PRICES

FLINN BLOCK, FIRST STREET.

ALBANY IRON WORKS,

Manufacture steam engines, grist and saw mill machinery, iron fronts and all kinds of heavy and light work in iron and brass castings. Special attention paid to repairing all kinds of machinery. Patterns made on short notice. A. COSTEL, President. P LINGRAN, Secretary. JOHN HOLMAN, Sup't.

THE FINEST LINE

—OF—

HEATING STOVES

—IN THE CITY—

SMITH & SENDERS.

NEW ERA DITCHERS.

Guaranteed capable of placing in embankment 1,000 to 1,500 cubic yards of earth in 10 hours with 6 teams and 3 men, or of loading 600 to 800 wagons of 1½ yards each in the same time, at a cost of 2 cents per cubic yard. F. C. AUSTIN MANUFACTURING CO., CHICAGO, ILL.

E. P. GREGORY & CO., Agents, SAN FRANCISCO, CALIFORNIA.

THE MARKETS.

ALBANY QUOTATIONS.

Wheat—67
Oats—38c
Flour—$4 25 per bbl
Potatoes—50c
Eggs—22c
Butter—20@25c
Lard—10@12½c.
Hams—14@15c.
Shoulders—6@8c.
Bacon—10@12c.
Hops—20c.
Hay—Timothy, $16, oats and cheat, $12.
Apples—Green, 40@ .50 per bu.
Plums—Dried, 4@c. per lb.
Apples dried—bleached 9c sundried @ 8 c.
Chickens—$4.50@5 00
Hides—Beef hides, green, 4 c, 10 c ; deer skins, 20c; sheep pelts, 10@75c, according to wool.
Beef 2@2½c gross.
Mutton—$2 00 per head.
Hogs—5@6c, dressed.
Lard—Kegs, or 5 gallon tins, 11c, pails 15c.

BUSINESS NOTICES.

The latest sheet music at Mrs Hyman's.

No. 1 Star tomatoes and all kinds of fresh canned goods at a very low figure at Conrad Meyer's.

Mexican Cactus Bitters is the best remedy in the world for liver and kidney diseases, indigestion, etc. For sale at M Baumgart's.

A new line of fine wall-papers with borders to match have been opened at Fortmiller & Irving's. They are new and elegant designs. Call and see them.

ROYAL BAKING POWDER

Absolutely Pure.

This powder never varies. A marvel of purity, strength and wholesomeness. More economical than the ordinary kind, and cannot be sold in competition with multitude of low test, short weight alum or phosphate powders. Sold only in cans, ROYAL BAKING POWDER Co., 106 Wall st., N. Y.

LEWIS M. JOHNSON & Co., Agents, Portland, Oregon.

DO YOUR LAMP CHIMNEYS BREAK? YOU GET THE WRONG SORT; THE RIGHT ONES ARE CALLED PEARL TOP AND ARE Made only by GEO. A. MACBETH & CO., PITTSBURGH, PA.

Take Simmons Liver Regulator One Dose

WORTH

100 Dollars!

DEAR S. L. R: I consider one dose of Simmons Liver Regulator worth **$100.** I was constipated, had Headache, could eat nothing with satisfaction or appetite had the blues, and felt altogether out of sorts. I resorted to Blue Mass, Calomel, Quinine, and every remedy suggested, but only obtained temporary relief. One dose of S L R did me more good than **$100** worth of doctors and doctoring. Resp'y, J C MARTIN.

I have been a teacher for twenty years, and during that time have had repeated attacks of headache, produced by torpid Liver, and have been entirely cured by Simmons Liver Regulator. I found it to be of so mild a character in its action as not to interfere, in the least with my duties in the school room. To those similarly situated and subject to the same, I cannot too highly recommend Simmons Liver Regulator.

E. E. CHURCH, ...ville, Ky.

An Absolute Cure

The Original Abietine Ointment is only put up in large two-ounce tin boxes, and is an absolute cure for old sores, burns, wounds, chapped hands and all skin eruptions. Will positively cure all kinds of piles. Ask for the Original Abietine Ointment. Sold by Foshay & Mason at 25 cents per box by mail 30 cents.

Beggs liver pills are a mild laxative and act directly on the liver and kidneys as well as the bowels. All druggists.

THOS. BRINK

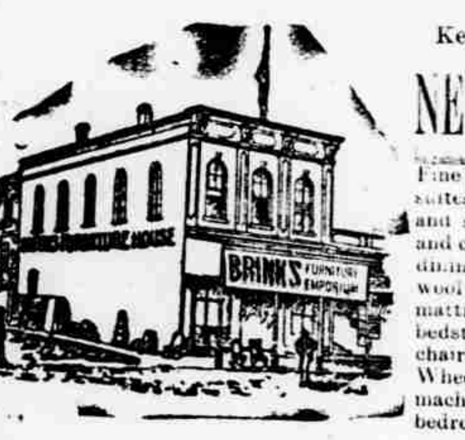

Keeps a fine assortment of

NEW FURNITURE

Fine parlor suites, bed-room suites, window shades, bed and single lounges, book cases, and cupboards, extension and dining tables, curled hair and wool mattresses, wove wire mattresses, wicker chairs, bedsteads both great and small chairs of all kinds, and the Wheeler & Wilson sewing machines. All goods sold at bedrock prices.

And what you can't find at other houses, I have it. In fact everything that is kept in a first-class house.

Farmers & Merchants

INSURANCE CO. OF ALBANY OREGON

CAPITAL STOCK, - $500,000

PAID UP CAPITAL $55,000.

OFFICERS.

President—W. F. Read.
Vice-President—J. O. Writsman.
Treasurer—J. L. Cowan.
Secretary—J. K. Elderkin.

DIRECTORS.

R. S. Strahan, J. L. Cowan, J. O. Writsman, C. F. Simpson, W. F. Read, J. K. Weatherford, L. L. Foley, John Burnett and M. Sternberg.

Safe, Sound, Conservative

A Square Company, Managed by Square Men, Patronized by Square People

Parsonize Home Enterprise

SAN WA has removed his laundry to the iron house on the corner of Second and Lyon streets.

WELL BORING, ROCK DRILLING prospecting. Write J. B. Hughes, Albany, Oregon.

ICE COOL BEER ON DRAUGHT, DRAWN from the cellar, at M. Baumgart's.

TYLER DESKS—200 New Styles. TYLER ROYAL TYPE WRITER CABINETS, TABLES, CHAIRS, BOOK CASES, &c., at Reduced Rates and Special Discounts. Catalogues for 1890 now ready. 130 pages, Illustrated. Book free; Postage 10c. **TYLER BANK COUNTERS.** A perfect work of Art; 150 pages. Unequaled for Style, Quality and Price. Illustrated in Colors. Book Free; Postage 15 cts. TYLER DESK CO., ST. LOUIS, MO., U.S.A.

CITY RESTAURANT.

Having been entirely remodeled, this old and popular restaurant will be made first-class in every respect. The public will be given good meals at all hours for only 25 cents. Everything neat and attractive. Oysters in every style. W. A. McGHEE

BROWNSVILLE.

Q. P. COSHOW & SONS.

Real Estate and INSURANCE AGENTS

BANK OF OREGON,

ALBANY, OREGON.

CAPITAL..........$50,000

President..........H. BRYANT
Vice Pres..........H. F. MERRILL.
Cashier..........JAY W. BLAIN.

DIRECTORS:

H. BRYANT,	J. W. BLAIN,
GEO. HUMPHREY,	C. H. STEWART,
E. J. LANNING,	H. F. MERRILL.

DR GILL'S CATARRH CURE

FOR SALE BY ALL DRUGGISTS.

"Some months ago I purchased a box of Dr. J. P. Gill's Catarrh Cure for my own use but finding my nephew, C. A. McMahan, needing such medicine I let him have my box of medicine. He now sends for three more boxes, saying it is the best thing for catarrh ever tried by him and his friends. I got another box to use in my case, and cheerfully recommend it to others.

(Signed), JOHN McMAHAN, Ex-County Commissioner Lane Co. Oregon.

Springfield, Lane county, Oregon.

Prof J. W. Johnson, president of the State university, says it cured him of a cough after two other prescriptions had failed. Likewise two of his little girls used it to cure their coughs. Mrs Mark Bailey, wife of Prof Bailey, sent it to Prof Johnson, and recommends it to all who suffer from colds, and coughs. For coughs it acts like a charm, and can be inhaled into the pipes or passages, where no other cough cures can reach

SHILOH'S VITALIZER is what you need for Constipation, loss of Appetite, Dizziness, and all symptoms of Dyspepsia. Price 50 and 75 cents per bottle. For sale by Foshay & Mason.

Jas. F. Powell & Co. have just received a large lot of fresh fruits and vegetables.

Dry goods and notions on first floor, clothing department and gents furnishing goods on second floor at G. W. Simpson's.

Piles! Piles! Piles!

Dr William's Indian Pile Ointment is the only sure cure for blind, bleeding or itching piles ever discovered. It never fails to cure old cases of long standing.

Judge Coons, Maysville, Ky, says. "Dr William's Indian Pile Ointment cured me after years of suffering."

Judge Collinbury, Cleveland, O, says "I have found by experience that Dr. William's Indian Pile Ointment gives immediate and permanent relief."

We have hundreds of such testimonials. Do not suffer an instant longer. Sold by druggists at 50c and $1 per box. Sold by Foshay & Mason Albany, Oregon.

Not a California Bear.

Anybody can catch a cold this kind of weather. The trouble is to let go, like the man who caught the bear. We advise our readers to purchase of Foshay & Mason a bottle of Santa Abie, the California King of Consumption, Asthma, Bronchitis, Coughs and Croup Cures, and keep it handy. 'Tis pleasing to the taste and death to the above complaints. Sold at $1 00 a bottle or 3 for $2 50. California Cat-R-Cure gives immediate relief. The Catarrhal virus is soon displaced by its healing and penetrating nature. Give it a trial. Six months treatment 1 00 sent by mail $1 10.

The Pride of Woman.

A clear pearly and transparent skin is always a sign of pure blood, and all persons troubled with dark, greasy, yellow or blotched skin can rest assured that their blood is out of order. A few doses of BEGGS' BLOOD PURIFIOR and BLOOD MAKER will remove the cause and the skin will become clear and transparent. Try it, and if satisfaction is not given it will cost you nothing. It is fully warranted, G. L. Blackman, druggist.

Linn County National BANK,

Albany, - Oregon

CAPITAL STOCK, $100,000.

President J L Cowan,
Vice President—J M Ralston.
Cashier—Geo E Chamberlain,
Assistant Cashier O A Archibald.
Directors—J L Cowan, J M Ralston, Geo E Chamberlain, W S Ladd, W H Goltra, J A Crawford and O A Archibald.
Transacts a general banking business.
Draw sight drafts on New York, San Francisco and Portland, Or.
Loan money on approved security.
Receive deposits subject to check.
Collections entrusted to us will receive prompt attention

TAKE THE CAB

—FROM—

SCHMEER'S STABLES

RATES:

To any part of the city, 50 cents.
For calling, first hour $1.50, each subsequent hour $1.

TYLER BANK COUNTERS. ILLUSTRATED IN COLORS; a perfect Work of Art; 150 Pages; Now ready. Books free, postage 15c. Also 130 pp. Catalog for 1890, of Tyler Desks, Type-Writer Cabinets, Chairs, Book Cases, New Styles, Free, Postage 10c. TYLER DESK CO., ST. LOUIS, MO., U.S.A.

LADIES' UNDERWEAR

Gentlemen's Shirts, Children's Clothing, and All Ladies Garments made to order at the

JapaneseBazaar store

PRICES VERY LOW. KWONG WO KEE CO.

Store on First Street next to Spencer & Blackburn.

THAT HACKING COUGH can be so quickly cured by Shiloh's Cure. We guarantee it. Sold by Foshay & Mason.

What a Fortune

Is a good, healthy, pearly skin. Few are aware of the short time it takes a disordered liver to cause blotches on the face and a dark greasy skin. One bottle of Beggs blood purifier and blood maker will restore this organ to its natural and healthy state and cleanses the blood of all impurities. It is meeting with wonderful success. Try it. It is guaranteed. All druggists keep it.

Ladies Fine Shoes.

I make a specialty of handling ladies fine shoes. I carry some of the best brands made in fine and medium grades in widths from A to EE. All warranted goods; no trash, and will repair any pair of thoes of any kind sold that will rip or ...

To Bankers and Merchants.

The Tyler Desk Co., of St. Louis Mo., have just published, in colors a great work of art on Bank counters, Fine Desks and Office Furniture generally. Big cut in prices, with increased cash discounts. The banker's Catalogue. 150 pages in colors, free, postage 15c.

Catalogue of desk and office furunre, 130 pages, free, postage 10c.

F. H. PFEIFFER,

......Proprietor of......

Albany Soda Works

— And manufacturer of —

Choice Confectionery.

We are now prepared to furnish choice, fresh candies of best grade, consisting of pure stick, assorted flavors, mixed candies, extra French and chocolate creams, fancy mixed, candy toys and a general assortment of fine candies

AT WHOLESALE OR RETAIL.

Orders from country dealers promptly attended to. Factory on First street.

ALBANY - OREGON

ALBANY

Collegiate Institute,

ALBANY, OREGON

1888..........1889

A Full Corps of Instructors.

Classical, scientific, literary, commercial and normal classes. Courses of study arranged to meet the needs of all grades of students. Special inducements offered to students from abroad. Tuition ranges from

$5.50 to $12.50 Per Term.

Instrumental instruction in music given by Miss Laura Goltra.

Board in private families at low rates, and rooms for self boarding at small expense. A careful supervision exercised over pupils away from home.

For circulars and full particulars, address the president,

REV. ELBERT N. CONDIT, Albany, Oregon.

A New Repair Shop

Has just been opened on First street, opposite the Russ House, where you can get all kinds of broken articles mended. Clocks, guns and locks repaired, keys fitted, etc. Work from the country promptly attended to.

Albany Bath House

—AND—

HAIR DRESSING SALOON,

JOSEPH WEBBER, PROPRIETOR.

Ladies and children's hair dressing a specialty. Entire satisfaction guaranteed

PIANOS

THOSE WISHING A FIRST-CLASS INSTRUMENT, the best made to stand the climate of this coast, can be suited by calling at Mrs. B. E. Hyman's, opposite the Masonic Temple, First street. The latest vocal and instrumental music kept for sale. Also the largest assortment of stamping patterns select from this side of 'Frisco. ... given in painting and embroidery at her studio over Linn County Bank. Give her your order and you will be pleased.

Coburg Lumber

I sell the best lumber in this country, cedar Posts, shingles, lath, doors and windows, moulding, etc. Prices from $5 to $22 per thousand. Yard at Lawson, on the Narrow Gauge. See me before purchasing elsewhere.

W. W. CRAWFORD.

Postoffice address, Tallman, Oregon.

S. N. Steele & Co.

REAL ESTATE

... Broker

Large list of good farm and city property for sale.

Loans money on real estate in Linn and adjoining counties.

Insurance written up in reliable companies.

Notary Public and conveyancer. Call on or write me.

S. N. STEELE & CO.

ALBANY, - - OREGON

DR. W. C. NEGUS,

Graduate of the Royal College of London, England, also of the Bellevue Medical College.

The Dr. has spent a lifetime of study and practice and makes a specialty of chronic diseases, removes cancers, scrofula enlargements, tumors and wens, without pain or the knife. He also makes a specialty of treatment with electricity. Has practiced in the German French and English hospitals. Calls promptly attended day or night. His motto is

"GOOD WILL TO ALL."

Office and residence Ferry street, between Third and Fourth

STANARD & CUSICK.

—PROPRIETORS OF—

CITY DRUG STORE.

Dealers in Drugs, Medicines, Chemicals, Fancy and Toilet Articles, Sponges, Brushes, Perfumery, School and Artists' Supplies. Physician's prescriptions carefully compounded. First Street, Albany, Oregon.

Woman's Discovery

"Another wonderful discovery has been made and that too by a lady in this county. Disease fastened its clutches upon her and for seven years she withstood its severest tests, but her vital organs were undermined and death seemed imminent. For three months she coughed incessantly and could not sleep. She bought of us a bottle of Dr. King's New Discovery for Consumption and was so much relieved on taking first dose that she slept all night and with one bottle has been miraculously cured. Her name is Mrs. Luther Luts." Thus write W. C. Hamrick & Co. of Shelby, N. C.—Get a free trial bottle at Foshay & Mason's Drug Store

HOPKINS BRO'S.

—DEALERS IN—

STOVES, TINWARE, HOUSE FURNISHINGS!

Manufacturers of galvanized iron cornice. Plumbing a specialty. Give us a call.

Star Bakery!

.........A FULL STOCK OF.........

Staple Groceries

Crockery, Glassware,

The best quality of teas, coffees, candies, nuts, etc.

FRESH BAKED BREAD EVERY DAY.

At this old reliable house is, also to be found a complete assortment of fresh family groceries, to which is constantly being added all the seasonable lines of groceries and provisions, such as

Cranberries,
Fine Pickles,
Dried Beef Chipped to order,
Anchovy Mustard,
Candies and Nuts,
Eastern Buckwheat Flour,
Canned Goods of All Kinds,
Bohemian Glassware, Etc,

These goods were all bought when prices were low and the benefit of the margin will be given to his customers. Remember the place, at the old corner on First and Broadalbin Sts.

Conrad Myer.

RED CROWN MILLS

ISOM, LANNING & CO., Props,

NEW PROCESS FLOUR.

(Superior for Family and Baker's use)

Best Storage Facilities.

Highest cash price paid for wheat.

ALBANY - OREGON

THE STATE

Agricultural College!

OPENS SEPTEMBER 12, 1890.

Course of study arranged expressly to meet the needs of the farming and mechanical interests of the state. Large, commodious and well ventilated buildings. The college is located in a cultivated and Christian community, and one of the healthiest in the state.

Military training. Expenses need not exceed $150 for the entire session.

Two or more free scholarships from every Oregon county. Write for catalogue to

B. L. ARNOLD, Pres. Corvallis, Oregon.

California Cat-R-Cure.

The only guaranteed cure for catarrh, cold in the head, hay fever, rose cold, catarrhal deafness and sore eyes. Restore the sense of taste and unpleasant breath, resulting from catarrh. Easy and pleasant to use. Follow directions and a cure is warranted, by all druggists. Send for circular to Abietine Medical Company, Oroville, Cal. Six months' treatment for $1; sent by mail, $1 10. For sale by Foshay & Mason.

The People's Bakery

Fresh Bread, Pies and Cakes DAILY.

Fine Cakes a Specialty.

BLACKBURN & PIRONI,

LEADING GROCERS AND BAKERS.

GRANT'S PASS

PEACHES!

MUELLER & GARRETT,

—EXCLUSIVE AGENTS—

Orders for any quantity will be promptly filled.

H. A. CROWDER. C. W. CROWDER

CROWDER BROS

Contractors and Builders.

Office on First street with Wallace & Cusick, real estate agents, Albany, Oregon. Estimates given on all kinds of buildings or carpenter work. All work intrusted to us will be promptly executed.

WANTED!

20,000 lbs. dried apples 15,000lbs. dried plums.

HIGHEST MARKET PRICE WILL BE PAID BY THE

WILLAMETTE PACKING CO.

Before purchasing your Artists materials examine the new stock just opened at the drug store of J. A. Cumming, successor to H. C Hubbard.

FINE DRESSED CHICKENS

—AT—

MUELLER & GARRET'S.