Morning Daily Herald

Reconverting Heat and Light.

From the Pittsburg Commercial Gazette

It is quite notable that in the course of time we will be getting our electrical energy from the power stored in the water and air. If not from these it will come direct from the heat of the sun or from artificial heat. In the course of four years of experimenting M. Albert Nodon has established the fact that when the sun's rays fall upon an insulated conductor, metal or carbon, they communicate thereto a positive electrical charge which increases with the intensity of radiations and decreases with the hygrometric state of air. At Paris the electrification is greatest at about 1 P. M., when the air is clear and dry, but it disappears as the clouds pass nearer the sun. The accomplishment of an hitherto impossible feat—the useful transmission of mechanical work directly into electricity—is claimed by Professor Braun, of Tubingen. He winds nickel wire into spirals, and, as each spiral is elongated or compressed, a current of considerable strenth is generated. This is increased by putting a number of spiral in parallel. Such positive results are stated to have been attained that the professor is hopeful of being able to construct a practical generator on this principle. The sun is the prime source of electrical energy, and the nearer we can get to the fountain head the better will be the results. At present we have to go a very roundabout way to get at the sun's energy. When the earth was being formed vast quantities of this were deposited in the form of coal, and there being continually deposited in the growing wood. In order to utilize it we have to connect the coal and the wood into heat, energy, then change it into steam, which, by means of an engine, is converted into motion, which, by the aid of a dynamo, is converted into electrical energy, which in turn, is changed back into heat and light. The loss in energy in this long process is more than one-half.

A Sure Cure for the Whisky Habit

Dr. Livingston's Andidote for Drunkenness will cure any case of the liquor habit in from ten to thirty days, from the moderate to the drunkard. The antidote can be given in a cup of coffee without the knowledge of the person taking it. The Antidote will not injure the health in any way. Manufactured by the Livingston Chemical Co., Portland, Oregon, or from J. A. Cumming, Druggist, sole agent.

Take the Northern Pacific Railroad to all points East, shortest time of any road East. No change of cars, best accomodations and the most pleasant route to travel. Tickets for sale over this road to any and all points east at the lowest rates by Burkhart & Keeney who are the authorized agents of this company at Albany. Call on them for tickets and full particulars.

Hopkins Bros. have set aside an elegant nickel plated stove which they propose to give to their customers. By trading a certain amount you get a ticket in the drawing and the lucky ticket holder draws the stove. Go and see them and learn the particulars.

Madame Times' Wax Works, embracing about thirty characters, will afford an hour of delightful amusement at the W. C. T. U. fair, on Thursday evening September 25.

For Sale—One good second hand wagon and harness. Will sell cheap or will trade for hay and oats. Inquire of Blackburn & Pironi.

Dr. J. H. McLean's Strengthening Cordial and Blood Purifier, by its vitalizating properties, will brighten pale cheeks, and transform a pale, haggard, dispirited woman into one of sparkling health and beauty.

There are many accidents and diseases which affect stock and cause inconvenience and loss to the farmer in his work, which may remedied by the use Dr. J. H. McLean's Volcanic Oil Liniment.

Sick headache is the bane of many lives; to cure and prevent this annoying complaint use Dr. J. H. McLean's Liver and Kidney pillets. They are agreeable to take and gentle in their action.

For rent, a building suitable for small business or a dressmaker, on First street. Inquire of E. L. Thompson.

Matthews & Washburn, the enterprising hardware and stove dealers, received their third car load of stoves yesterday.

We carry a full line of men's, boys, ladies and children's shoes at figures that will surprise you. G. W. Simpson.

A choice and complete line of bottled delicasies have just been added to my stock call and see them. C. E. Brownell.

Matthews & Washburn now have in stock the largest and most complete line of heating stoves ever brought to the valley.

A fine line of Artists materials just opened at J. A. Cumming's drug store.

Stylish coats and jackets for ladies, misses and children at the Ladies Bazaar.

I sell only the most reliable make of shoes and guarantee every pair as represented. E. C. Searls.

F. M. Miller, of Lebanon, was in the city yesterday making tracks towards the State Fair.

James F Powell & Co.

—HAVE ON HAND A—

A Magnificent Array of Fruits.

PEACHES, PEARS, APPLES, PLUMS, GRAPES, MELONS, AND ALL TROPICAL FRUITS,

Choice Family groceries,

Fruit, Vegetables, Canned Goods Table Delicacies and all kinds of Provisions.

FRESH GOODS ... FREE DELIVERY ...

FLINN BLOCK, FIRST STREET.

ALBANY IRON WORKS,

Manufacture steam engines, grist and saw mill machinery, iron fronts and all kinds of heavy and light work in iron and brass castings. Special attention paid to repairing all kinds of machinery. Patterns made on short notice. A. COSTEL, President. P LINGRAN Secretary. JOHN HOLMAN, Sup't.

THE FINEST LINE

—OF—

HEATING STOVES

—IN HE CITY—

SMITH & SENDERS.

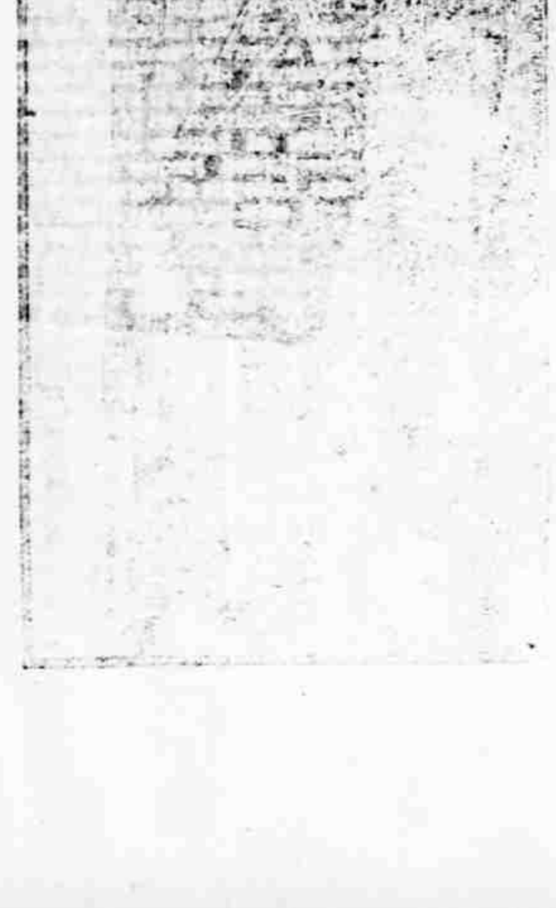

THE MARKETS.

ALBANY QUOTATIONS

Wheat—67
Oats—38c
Flour—$4.25 per bbl
Potatoes—50c
Eggs—22c
Butter—20@25c
Lard—10@12½c.
Hams—14@15c
Shoulders—6@8c
Bacon—10@12c.
Hops—20c.
Hay—Timothy, $16, oats and wheat, $12.
Apples—green, 40@.50 per bu
Plums—Dried, 4@c. per lb.
Apples dried—bleached 9c sundried @ 8 c.
Chickens—$4.50@5 00
Hides—Beef hides, green, 4 c, 10 c; deer skins, 20c; sheep pelts 10@75c, according to wool.
Beef 2@2½c gross.
Mutton—$2 00 per head.
Hogs—5@6c, dressed.
Lard—Kegs, or 5 gallon tins, 11c, pails 15c.

BUSINESS NOTICES.

The latest sheet music at Mrs Hyman's

No. 1 Star tomatoes and all kinds of fresh canned goods at a very low figure at Conrad Meyer's.

Mexican Cactus Bitters is the best remedy in the world for liver and kidney diseases, indigestion, etc. For sale at M Baumgart's

A new line of fine wall-papers with borders to match have been opened at Fortmiller & Irving's. They are new and elegant designs. Call and see them.

ROYAL

BAKING POWDER

Absolutely Pure.

This powder never varies. A marvel of purity, strength and wholesomeness. More economical than the ordinary kind, and cannot be sold in competition with multitude of low test, short weight alum or phosphate powders. Sold only in cans, ROYAL BAKING POWDER Co., 106 Wall st., N. Y.

LEWIS M. JOHNSON & Co., Agents, Portland, Oregon.

Take Simmons Liver Regulator One Dose

WORTH

100 Dollars!

DEAR S. L. R: I consider one dose of Simmons Liver Regulator worth **$100.** I was constipated, had Headache, could eat nothing with satisfaction or appetite had the blues, and felt altogether out of sorts. I resorted to Blue Mass, Calomel, Quinine, and every remedy suggested, but only obtained temporary relief. One dose of S L R did me more good than **$100** worth of doctors and doctoring. Resp'y, J C MARTIN.

I have been a teacher for twenty years, and during that time have had repeated attacks of headache, produced by torpid Liver, and have been entirely cured by Simmons Liver Regulator. I found it to be of so mild a character in its action as not to interfere, in the least with my duties in the school room. To those similarly situated and subject to the same, I cannot too highly recommend Simmons Liver Regulator.

E. E. CHEEK ...

Don't fail to have your old worn out wringers repaired at the Wagon Shop, next door to Mitchell Lewis Co., on Second street.

An Absolute Cure

The Original Abietine Ointment is only put up in large two-ounce tin boxes, and is an absolute cure for old sores, burns, wounds, chapped hands and all skin eruptions. Will positively cure all kinds of piles. Ask for the Original Abietine Ointment. Sold by Foshay & Mason at 25 cents per box by mail 30 cents.

THOS. BRINK

Keeps a fine assortment of

NEW FURNITURE

Fine parlor suites, bed-room suites, window shades, bed and single lounges, book cases, and cupboards, extension and dining tables, curled hair and wool mattresses, wove wire mattresses, wicker chairs, bedsteads, both great and small chairs of all kinds, and the Wheeler & Wilson sewing machines. All goods sald at bedrock prices.

And what you can't find at other houses, I have it. In fact everything that is kept in a first-class house.

Farmers & Merchants

NSURANCE CO OF
ALBANY OREGON

CAPITAL SSOCK, - $500,000
PAID UP CAPITAL $55,000.

OFFICERS.

President—W. F. Read.
Vice-President—J. O. Writsman.
Treasurer—J. L. Cowan.
Secretary—J. K. Elderkin.

DIRECTORS.

R. S. Strahan, J. L. Cowan, J. O. Writsman, C. F. Simpson, W F. Read, J. K. Weatherford, L. L. Foley, John Burnett and M. Sternberg.

Safe, Sound, Conservative

A Square Company, Managed by Square Men, Patronized by Square People

Parsonize Home Enterprise

SAN WA has removed his laundry to the iron house on the corner of Second and Lyon streets.

WELL BORING, ROCK DRILLING prospecting. Write J. B. Hughes, Albany, Oregon.

ICE COOL BEER ON DRAUGHT, DRAWN from the cellar, at M. Baumgart's.

TYLER DESKS—200 New Styles. TYLER ROYAL TYPE WRITER CABINETS, TABLES, CHAIRS, BOOK CASES, &c., at Reduced Rates and Special Discounts. Catalogue for 1890 now ready. 139 pages, illustrated. Book free; Postage 10c. **TYLER BANK COUNTERS.** Unequalled for Style, Quality and Price. Illustrated in Colors. A perfect work of Art. 150 pages. Book Free! Postage 15 cts. TYLER DESK CO., ST. LOUIS, MO., U.S.A.

CITY RESTAURANT.

Having been entirely remodeled, this old and popular restaurant will be made first-class in every respect The public will be given good meals at all hours for only 25 cents. Every thing neat and attractive. Oysters in every style. W. A. McGHEE

BROWNSVILLE.

G. P. COSHOW & SONS.

Real Estate and *INSURANCE AGENTS*

BANK OF OREGON,

ALBANY, OREGON.

CAPITAL $50,000

President .... H. BRYANT
Vice Pres. .... H. F. MERRILL.
Cashier .... JAY W. BLAIN.

DIRECTORS:

H. BRYANT, J. W. BLAIN,
GEO. HUMPHREY, C. H. STEWART,
E. J. LANNING, H. F. MERRILL.

DR. GILL'S CATARRH CURE

FOR SALE BY ALL DRUGGISTS.

"Some months ago I purchased a box of Dr. J. P. Gill's Catarrh Cure for my own use but finding my nephew C. A. McMahan needing such medicine I let him have my box of medicine. He now sends for three more boxes, saying it is the best thing for catarrh ever tried by him and his friends. I got another box to use in my case, and cheerfully recommend it to others. (Signed), JOHN McMAHAN, Ex-County Commissioner Lane Co. Oregon.

Springfield, Lane county, Oregon

Prof J. W. Johnson, president of the State university, says it cured him of a cough after two other prescriptions had failed. Likewise two of his little girls used it to cure their coughs. Mrs Mark Bailey, wife of Prof Bailey, sent it to Prof Johnson, and recommends it to all who suffer from colds, and coughs. For coughs it acts like a charm, and can be inhaled into the pipes or passages, where no other cough cures can reach

SHILOH'S VITALIZER is what you need for Constipation, loss of Appetite, Dizziness, and all symptoms of Dyspepsia. Price 50 and 75 cents per bottle. For sale by Foshay & Mason.

Jas. F. Powell & Co. have just received a large lot of fresh fruits and vegetables.

WANTED—A FEW BOARDERS. Inquire at the residence of Mrs. M. E. Dorris, Fourth and Calapooia streets.

FURNISHED ROOMS TO RENT—Inquire of S. Goetz, at Delmonico restaurant

Piles! Piles! Piles!

Dr William's Indian Pile Ointment is the only sure cure for blind, bleeding or itching piles ever discovered It never fails to cure old cases of long standing.

Judge Coons, Maysville, Ky, says. "Dr William's Indian Pile Ointment cured me after years of suffering."

Judge Collinbury, Cleveland, O, says "I have found by experience that Dr. William's Indian Pile Ointment gives immediate and permanent relief."

We have hundreds of such testimonials. Do not suffer an instant longer. Sold by druggists at 50c and $1 per box. Sold by Foshay & Mason Albany, Oregon.

Not a California Bear.

Anybody can catch a cold this kind of weather. The trouble is to let go, like the man who caught the bear. We advise our readers to purchase of Foshay & Mason a bottle of Santa Abie, the California King of Consumption, Asthma, Bronchitis, Coughs and Croup Cures, and keep it handy. 'Tis pleasing to the taste and death to the above complaints. Sold at $1 00 a bottle or 3 for $2 50. California Cat-R-Cure gives immediate relief. The Catarrhal virus is soon displaced by its healing and penetrating nature. Give it a trial. Six months treatment 1 00 sent by mail $1 10.

The Pride of Woman.

A clear pearly and transparent skin is always a sign of pure blood, and all persons troubled with dark, greasy, yellow or blotched skin can rest assured that their blood is out of order. A few doses of BEGGS' BLOOD PURIFIOR and BLOOD MAKER will remove the cause and the skin will become clear and transparent. Try it, and if satisfaction is not given it will cost you nothing. It is fully warranted, G. L. Blackman, druggist.

Linn County National BANK,

Albany, - Oregon

CAPITAL STOCK, $100,000.

President J L Cowan,
Vice President—J M Ralston.
Cashier—Geo E Chamberlain,
Assistant Cashier O A Archibald.
Directors—J L Cowan, J M Ralston, Geo E Chamberlain, W S Ladd, W H Goltra, J A Crawford and O A Archibald.
Transacts a general banking business.
Draw sight drafts on New York, San Francisco and Portland, Or.
Loan money on approved security.
Receive deposits subject to check.
Collections entrusted to us will receive prompt attention

Administrator's Notice.

NOTICE is hereby given that the undersigned has this day been duly appointed administrator of the estate of Wm Peebler, deceased, late of Linn county, Oregon. All persons having claims against said estate are required to present them to the undersigned at the office of Hewitt & Irvine, in Albany Oregon, within six months from this date.

J. T. KEARNS. Administrator.

HEWITT & IRVINE, Att'ys for administrator.
Dated this the 13th day of August, 1890.

TAKE THE CAB

—FROM—

SCHMEER'S STABLES

RATES:

To any part of the city, 50 cents.
For calling, first hour $1.50, each subsequent hour $1.

TYLER BANK COUNTERS. ILLUSTRATED IN COLORS: a perfect Work of Art; 150 Pages; Now ready. Books free, postage 15c. Also 130 pp. Catalog for 1890, of Tyler Desks, Type-Writer Cabinets, Chairs, Book Cases, New Styles, Free, Postage 10c. TYLER DESK CO., ST. LOUIS, MO., U.S.A.

LADIES' UNDERWEAR

Gentlemen's Shirts, Children's Clothing, and All Ladies Garments made to order at the

Japanese Bazaar store

PRICES VERY LOW. KWONG WO KEE CO.

Store on First Street next to Spencer & Blackburn.

THAT HACKING COUGH can be so quickly cured by Shiloh's Cure. We guarantee it. Sold by Foshay & Mason.

What a Fortune

Is a good, healthy, pearly skin. Few are aware of the short time it takes a disordered liver to cause blotches on the face and a dark greasy skin One bottle of Beggs blood purifier and blood maker will restore this organ to its natural and healthy state and cleanses the blood of all impurities. It is meeting with wonderful success. Try it. It is guaranteed. All druggists keep it.

Ladies Fine Shoes.

I make a specialty of handling ladies fine shoes. I carry some of the best brands made in fine and medium grades in widths from A to EE. All warranted goods; no trash, and will repair any pair of shoes of any kind sold that will rip or ...

F. H. PFEIFFER.

......Proprietor of......

Albany Soda Works

— And manufacturer of —

Choice Confectionery.

We are now prepared to furnish choise, fresh candies of best grade, consisting of pure stick, assorted flavors, mixed candies, extra French and chocolate creams, fancy mixed, candy toys and a general assortment of fine candies

AT WHOLESALE OR RETAIL.

Orders from country dealers promptly attended to. Factory on First street.

ALBANY - OREGON

ALBANY

Collegiate Institute,

ALBANY, OREGON

1888 1890

A Full Corps of Instructors.

Classical, scientific, literary, commercial and normal classes. Courses of study arranged to meet the needs of all grades of students. Special inducements offered to students from abroad. Tuition ranges from

$5.50 to $12.50 Per Term.

Instrumental instruction in music will given by Miss Laura Goltra.

Board in private families at low rates, and rooms for self boarding at small expense. A careful supervision exercised over pupils away from home.

For circulars and full particulars, address the president,

REV. ELBERT N. CONDIT, Albany, Oregon.

WHERE WILL YOU FIND A

GOOD 25ct. MEAL?

At the Delmonico.

TRY BREAKFAST, TRY HIS DINNER, TRY HIS supper. Goetz Bros. do all their own cooking. Try his hot coffee and tea with cakes for 10 cts. Eastern oysters are a specialty, and great care will be taken to put them up after Eastern style. Yaquina and Bay View oysters constantly on hand. Read his bill of fare and see if you don't find what you want. Did you ever try one of our Sunday dinners? All kinds of game. Farmers will find a good table set at the Delmonico. Waiting will be prompt. Come and see us. Fresh Fish. Fresh Game. Fresh Meats

GOETZ BROS., Props.

A New Repair Shop

Has just been opened on First street, opposite the Russ House, where you can get all kinds of broken articles mended. Clocks, guns and locks repaired, keys fitted, etc. Work from the country promptly attended to.

Albany Bath House

—AND—

HAIR DRESSING SALOON,

JOSEPH WEBBER, PROPRIETOR. Ladies and children's hair dressing a specialty. Entire satisfaction guaranteed

PIANOS

THOSE WISHING A FIRST-CLASS INstrument, the best made to stand the climate of this coast, can be suited by calling at Mrs. B. E. Hyman's, opposite the Masonic Temple, First street. The latest vocal and instrumental music kept for sale. Also the largest assortment of stamping patterns, select from this side of 'Frisco. ... given in painting and embroidery at her studio over Linn County Bank. Give her your order and you will be pleased.

Coburg Lumber

I sell the best lumber in this country, cedar Posts, shingles, lath, doors and windows, moulding, etc. Prices from $5 to $22 per thousand. Yard at Lawson, on the Narrow Gauge. See me before purchasing elsewhere.

W. W. CRAWFORD.

Postoffice address, Tallman, Oregon.

S. N. Steele & Co.

REAL ESTATE

and Loan Broker

Large list of good farm and city property for sale.

Loans money on real estate in Linn and adjoining counties.

Insurance written up in reliable companies.

Notary Public and conveyancer. Call on or write me.

S. N. STEELE & CO.

ALBANY, - - OREGON

DR. W. C. NEGUS,

Graduate of the Royal College of London, England, also of the Bellevue Medical College.

The Dr. has spent a lifetime of study and practice and makes a specialty of chronic diseases, removes cancers, scrofula enlargements, tumors and wens, without pain or the knife. He also makes a specialty of treatment with electricity. Has practiced in the German French and English hospitals. Calls promptly attended day or night. His motto is

"GOOD WILL TO ALL."

Office and residence Ferry street, between Third and Fourth.

STANARD & CUSICK,

—PROPRIETORS OF—

CITY DRUG STORE.

Dealers in Drugs, Medicines, Chemicals, Fancy and Toilet Articles, Sponges, Brushes, Perfumery, School and Artists' Supplies. Physician's prescriptions carefully compounded. First Street, Albany, Oregon.

HOPKINS BRO'S.

—DEALERS IN—

STOVES, TINWARE, HOUSE FURNISHINGS!

Manufacturers of galvanized iron cornice. Plumbing a specialty. Give us a call.

Star Bakery!

......A FULL STOCK OF......

Staple Groceries

Crockery, Glassware,

The best quality of teas, coffees, candies, nuts, etc.

FRESH BAKED BREAD EVERY DAY.

At this old reliable house is also to be found a complete assortment of fresh family groceries, to which is constantly being added all the seasonable lines of groceries and provisions, such as

Cranberries,
Fine Pickles,
Dried Beef Chipped to order,
Anchovy Mustard,
Candies and Nuts,
Eastern Buckwheat Flour,
Canned Goods of All Kinds,
Bohemian Glassware, Etc,

These goods were all bought when prices are low and the benefit of the margin will be given to his customers. Remember the place, at the old corner on First and Broadalbin Sts.

Conrad Myer.

RED CROWN MILLS

LOM, LANNING & CO., Props.

NEW PROCESS FLOUR.

(Superior for Family and Baker's use.)

Best Storage Facilities.

Highest cash price paid for wheat

ALBANY OREGON

THE STATE

Agricultural College!

OPENS SEPTEMBER 12, 1890.

Course of study arranged expressly to meet the needs of the farming and mechanical interests of the state. Large, commodious and well ventilated buildings. The college is located in a cultivated and Christian community, and one of the healthiest in the state.

Military training. Expenses need not exceed $150 for the entire session.

Two or more free scholarships from every Oregon county. Write for catalogue to

B. L. ARNOLD, Pres. Corvallis, Oregon.

California Cat-R-Cure.

The only guaranteed cure for catarrh cold in the head, hay fever, rose cold catarrhal deafness and sore eyes. Restore the sense of taste and unpleasant breath, resulting from catarrh. Easy and pleasant to use. Follow direction and a cure is warranted, by all druggists. Send for circular to Abietine Medical Company, Oroyille, Cal. Six months' treatment for $1; sent by mail, $1 10, For sale by Foshay & Mason.

The People's Bakery

Fresh Bread, Pies and Cakes DAILY.

Fine Cakes a Specialty.

BLACKBURN & PIRONI,

LEADING GROCERS AND BAKERS.

GRANT'S PASS

PEACHES !

MUELLER & GARRETT,

—EXCLUSIVE AGENTS—

Orders for any quantity will be promptly filled.

H. A. CROWDER. C. W. CROWDER

CROWDER BROS

Contractors and Builders.

Office on First street with Wallace & Cusick, real estate agents, Albany, Oregon. Estimates given on all kinds of buildings or carpenter work. All work intrusted to us will be promptly executed.

WANTED !

20,000 lbs. dried apples 15,000 lbs. dried plums.

HIGHEST MARKET PRICE WILL BE PAID BY THE

WILLAMETTE PACKING CO.

Before purchasing your Artists materials examine the new stock just opened at the drug store of J. A. Cumming, successor to H. C. Hubbard.

FINE DRESSED CHICKENS

—AT—

MUELLER & GARRETT'S.