A Story of Jesse Applegate.

Astorian.

Many old Oregonians remember Jesse Applegate, "the sage of Yoncalla." In the early days just for accommodation, he would provide meals and lodgings for such travelers as chanced to travel his way. It was an annoying custom with a certain class of stock-dealers who frequently went over the road to offer a $50 slug in payment for a night's entertainment, and if the change could not be given they would settle in full the next time they stopped. One day a fellow whom Jesse had spotted offered a slug in the usual way, saying he was sorry, but really that was the smallest coin he had about him.

"I'm sorry too," replied the host, "for I haven't a bit of change in the house."

"Oh, never mind," replied the guest. "I'll hand it to you as I come back."

"But maybe I'll never see you again," suggested Applegate, ignoring the hand outstretched for the eight-cornered coin.

"Yes, you will. I'll be along here in about a week," said the other.

"Oh, well, in this case I'll just keep the slug, and when you come back I'll have the change for you," replied the old gentleman, and putting the piece in his pocket he bade the stranger good morning with best wishes for a prosperous journey and a safe return. That man didn't try to fool with old man Applegate any more.

To the Buyers of Shoes.

We are offering some rare bargains in men's and ladies shoes. We sell you the same shoes that other houses show you—made by the same manufacturer—in short they are the same goods—for much less money. Call and see our prices—we guarantee to save from 20 to 50 per cent—on each pair of shoes purchased. These goods are new and first class in every particular. A. B. McIlwain

For Sale.

40 acres of suburban property. A great bargain. Also a good restaurant in a growing city. We have some bargains in city and county property. Inquire of Guiss & Hedrick.

Back Again.

Spencer & Blackburn have moved back in their elegant rooms prepared for them, where you will find them at all times with everything you can wish for in their line. They have added a bakery to their large stock of groceries, and no doubt will do well.

Fine Fruit Display.

Consisting of the following fruits: Strawberries, Raspberries cherris, cherry currants, white currants, plums, apricots, peaches pears, lemons, etc. All of the above fresh frrits to be had at Mueller & Garrett. Leave orders for canning and they will receive prompt attention.

Wild Blackberries.

A large shipment of wild blackberries at Conn & Hendricson's this morning.

Corset! Corsets!

We make a specialty of ladies and misses fine corsets and waists. We have a drive in a French sateen corset at 75 cents. Extra good value.

Samuel E. Young.

In the decline of life, infirmities [illegible] us to which our youth and maturity were strangers, our kidneys and liver are subject to derangement, but nothing equals Dr. J. H. McLean's Liver and Kidney Balm as a regulator of these organs.—Foshay & Mason.

Dry goods and notions on first floor, clothing department and gents furnishing goods on second floor at G. W. Simpson's.

People going to the sea-side can have the Herald sent to them without additional expense by leaving their addresses at this office.

I have a small line of spring jackets in colors I wish to close out and have reduced the price to cost. They are the latest style and a bargain. I also have a line of spring stockinet jackets for

Latest designs in jewelry just received at F. M. French's.

Just received a large invoice of shoes at E. C. Searls.

Sleepless Nights made miserable by that terrible cough. Shiloh's Cure is the remedy for you. For sale by Foshay & Mason.

STANARD & CUSICK,
—PROPRIETORS OF—
CITY DRUG STORE.
Dealers in Drugs, Medicines, Chemicals, Fancy and Toilet Articles, Sponges, Brushes, Perfumery, School and Artists' Supplies. Physician's prescriptions carefully compounded. First Street, Albany, Oregon.

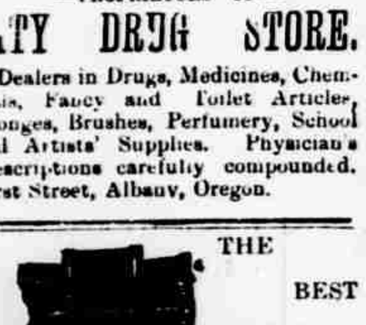

THE BEST HOUSE in OREGON TO BUY YOUR PIANOS, ORGANS AND SEWING MACHINES
[illegible] PIANOS,
Used nine years [illegible] by the National Musical Teachers' Association. [illegible] organs. WILL & LINK. Albany, Oregon

BROWNSVILLE.
G. P. COSHOW & SONS,
Real Estate and
INSURANCE AGENT

THE MARKETS.

ALBANY QUOTATIONS

Wheat—62
Oats—38c
Flour—$4.25 per bbl
Potatoes—$1 25
Eggs—16c
Butter—15@20c
Lard—12½@15c
Hams—12½@16c.
Shoulders—8@10c.
Bacon—10@12c
Hay—Timothy, $16, oats and cheat, $12.
Apples—Green, 100@1.50 per bu.
Plums—Dried, 4½c per lb.
Apples dried—bleached 9c sundried @ 8 c.
Chickens—$4.50@5 00
Hides—Beef hides, green, 4 c, 10 c; deer skins, 20c; sheep pelts, 10@75c, according to wool.
Beef 2@2½c gross.
Mutton—$2 00 per head.
Hogs—5@6c, dressed.
Lard—Kegs, or 5 gallon tins, 10c, pails 12c.

BUSINESS NOTICES.

The latest sheet music at Mrs Hyman's.

No. 1 Star tomatoes and all kinds of fresh canned goods at a very low figure at Conrad Meyer's.

Lovers of good cheese should call on Conn Bros. They have just received a lot of full cream, fresh and sweet.

Mexican Cactus Bitters is the best remedy in the world for liver and kidney diseases, indigestion, etc. For sale at M Baumgart's.

A new line of fine wall-papers with borders to match have been opened at Fortmiller & Irving's. They are new and elegant designs. Call and see them.

For chilblain and frost-bites use Chamberlain's Pain Balm. When promptly applied to the frozen parts it will prevent the skin from turning black or peeling off. It allays the itching and smarting of chilblains and soon restores the part to a healthy condition. For sale by Foshay & Mason,

Grand Army boys, as well as many others, will be interested in the following from Alex B. Post, Stewart, Tenn., who is A. D. C., Commander Dep't Tenn. and Ga. He says: "We have had an epidemic of whooping cough here and Chamberlain's Cough Remedy has been the only thing that has done any good." There is no danger from whooping cough when this remedy is freely used. 50 cent bottles for sale by Foshay & Mason.

Have you heard what Mr. G. L. Weast, of Cambridge City, Ind., says of Chamberlain's Colic, Cholera and Diarrhoea Remedy? If not, here it is: "During last summer I was troubled very much with severe pains in the stomach and bowels, and was induced by a friend to try this Remedy. I took one dose, as per directions, and it gave me almost instant relief. I cheerfully recommend it to the afflicted." 25 and 50 cent bottles for sale by Foshay & Mason.

Mr. F. J. Smith, Editor of the Fort Abercrombie, Dakota, Herald, says: "The most wonderful medicine, I have ever met with, is Chamberlain's Colic, Cholera and Diarrhoea Remedy. In case of cholic is gives speedy relief. On hunting trips I have found it indispensible. Put in alkali water, it imparts a pleasant taste and prevents the painful diarrhoea, which alkali water produces. I could not feel safe without it in my house." 25 and 50 cent bottles for sale by Foshay & Mason.

DO YOUR LAMP CHIMNEYS BREAK?
YOU GET THE WRONG SORT; THE RIGHT ONES
ARE CALLED PEARL TOP AND ARE
Made only by GEO. A. MACBETH & CO., PITTSBURGH, PA.

Take Simmons Liver Regulator One Dose
WORTH
100 Dollars!

Dear S. L. R: I consider one dose of Simmons Liver Regulator worth $100. I was constipated, had Headache, could eat nothing with satisfaction or appetite had the blues, and felt altogether out of sorts. I resorted to Blue Mass, Calomel, Quinine, and every remedy suggested, but only obtained temporary relief. One dose of S L R did me more good than $100 worth of doctors and doctoring. Resp'y, J C Martin.

I have been a teacher for twenty years, and during that time have had repeated attacks of headache, produced by torpid Liver, and have been entirely cured by Simmons Liver Regulator. I found it to be of so mild a character in its action as not to interfere, in the least with my duties in the school room. To those similarly situated and subject to the same, I cannot too highly recommend Simmons Liver Regulator.

E. E. Cheek, Campbellsville, Ky.

SPRINGFIELD SAWMILL
A. WHEELER, SPRINGFIELD, PROPRIETOR
SPRINGFIELD OREGON
Albany yard and office on Railroad, between 4th and 5th streets.
A. Wheeler, Albany Manager.
Having lumber not excelled in quality, and facilities not surpassed for the prompt and satisfactory filling or orders. I respectfully solicit a share of the trade.
A. WHEELER

Notice for Publication.

United States Land Office, Oregon City Or., May 20, 1890.

NOTICE IS HEREBY GIVEN that in compliance with the provisions of the act of Congress of June 3, 1878, entitled "An act for the sale of timber lands in the States of California, Oregon, Nevada, and Washington Territory," Elmer Baskin of Rock Creek, has this day filed in this office his sworn statement No. 2106 for the purchase of the S. E. ¼ of section No. 20, in Township No. 10 South Range No. 3 East, and will offer proof to show that the land saught is more valuable for its timber or stone than for agricultural purposes, and to establish his claim to said land before the Register and Receiver of this office at Oregon City, Oregon on Thursday the 9th day of October, 1890. He names as witnesses: Geo. Miller of Portland, Oregon. D. A. Huyck, of Rock Creek Or. G. W. Wallace, of Rock Creek Or. E. E. Taft, of Rock Creek, Or.

Any and all persons claiming adversely the above-described lands are requested to file their claims in this office on or before said 9th day of October, 1890.

J. T. APPERSON.
Register.

Notice For Publication.

United States Land Office Oregon City Or. May 20 1890

NOTICE IS HEREBY GIVEN THAT in compliance with the provisions of the act of Congress of June 3, 1878, entitled "An act for the sale of timber lands in the States of California, Oregon, Nevada, and Washington" John Baskin, of Rock Creek, County of Linn, State of Oregon, has this day filed in his office his sworn statement No. 2059, for the purchase of the S. E.¼ of S W ¼, S. W. ¼ of S. E. ¼ and lots 3 and 4 of Section No 30, in Township No. 10 South, Range No. 3 East, and will offer proof to show that the land sought is more valuable for its timber or stone than for agricultural purposes and to establish his claim to said land before the Register and Receiver of this office at Oregon City, Oregon, on Friday the 19th day of September 1890 He names as witnesses: Geo. Miller, of Portland, Oregon, E. E. Taft, of Rock Creek, Oregon, G. W. Wallace, of Rock Creek Oregon, and D. A. Huyck, of Rock Creek, Oregon.

Any and all persons claiming adversely the above-described lands are requested to file their claims in this office on or before said 19th, day of September, 1890.

J. T. APPERSON
Register.

Notice for Publication.

Land Office at Oregon City Or. July 7. 1890.

NOTICE IS HEREBY GIVEN that the following-named settler has filed notice of his intention to make final proof in support of his claim, and that said proof will be made before the County Clerk of Linn county at Albany, Oregon, on Monday Aug. 25, 1890, viz: John H. Crabile, Homestead Entry No. 7988 for the N. E. ¼ of Sec. 12 T. 10 S. R. 2 E. He names the following witnesses to prove his continuous residence upon and cultivation of, said land as per Sec. 2301 R. S. John West, G. A. Bennett, B. B. Butler and Elmer Irvin all of Mill City, Linn Co. Oregon.

J. T. APPERSON.
Register.

Notice for Publication.

Land Office at Oregon City, Or. June 15, 1890.

NOTICE IS HEREBY GIVEN that the following named settler has filed notice of his intention to make final proof in support of his claim, and that said proof will be made before the County Judge or in his absence before the County Clerk of Linn county at Albany Oregon, on Wednesday Sept, 3, 1890, viz: Daniel M. Race, Homestead Entry No. 5924 For the N, E ¼ of Sec, 2 Tp. 10 S. R. 3 E. He names the following witnesses to prove his continuous residence upon and cultivation of, said land, viz: W. H. Hesseman, E. L. Wheeler, W. H. B. Stewart and Newton Lewis, all of Rock Creek, Linn county Oregon.

J. T. Apperson,
Register

Notice for Publication.

Land Office at Oregon City Or. July 15, 1890.

NOTICE IS HEREBY GIVEN THAT THE following-named settler has filed notice of his intention to make final proof in support of his claim, and that said proof will be made before the County Judge or Clerk of Linn county at Albany, Oregon, on Wednesday Sept. 3, 1890, viz: Emery L. Borzee, Homestead entry No. 5889 for the S. ½ of S. E. ¼ and S ½ of S W. ¼ of sec. 30, T. 9 S., R. 4 E. He names the following witnesses to prove his continuous residence upon and cultivation of, said land, viz: W H Hesseman, E L Wheeler, W. H. B. Stewart and Newton Lewis, all of Rock Creek, Linn Co, Oregon.

J. T. APPERSON.
Register.

Notice For Publication.

Land Office at Oregon City Or July 15 1890.

NOTICE IS HEREBY GIVEN THAT the following-named settler has filed notice of his intention to make final proof in support of his claim and that said proof will be made before the County Judge or in his absence before the County Clerk of Linn county at Albany, Oregon, on Tuesday Sept 2, 1890, viz: Andrew Vail, Preemption D. S. No. 5205 for the N. E. ¼ of Sec. 22, Tp. 12 S., R 1 E: He names the following witnesses to prove his continuous residence upon and cultivation of, said land, viz: J. W. Brown, A. L. Mouser, F. Brown and Chas Williams, all of Lebanon P. O. Linn county Oregon.

J. T. APPERSON,
Register,

Why.

Why shouldn't the spirit of mortal be proud when good fresh groceries can be bought so very cheap at Spencer & Blackburn's. A trial order will convince you.

CALL ON
WALLACE & CUSICK.

For information concerning investments in this city or surrounding country. They have listed a large number of fine farms, suitable for grain, fruit or stock

They make inside business and first-class residence property a specialty. Sole agents for

WOODLE'S
Riverside Addition,

The best suburban properto on the matket.

A HALF MILLION
DOLLARS

To loan on long time on good improved farms or city property.

Agents for the Anglo-Nevada Assurance Corporation, the strongest Fire Insurance Company on the Pacific Coast.

TAKE THE CAB
—FROM—
SCHMEER'S STABLES
RATES:
To any part of the city, 50 cents.
For calling, first hour $1.50, each subsequent hour $1.

Certificate of Organization.

Treasury Department, Office of Comptroller of the Currency, Washington, May 31, 1890.

Whereas, by satisfactory evidence presented to the undersigned, it has been made to appear that "The Linn County National Bank of Albany" in the city of Albany, in the county of Linn, state of Oregon, has complied with all the provisions of the statutes of the United States, required to be complied with before an association shall be authorized to commence the business of banking;

Now, therefore, I, Edward S. Lacey, comptroller of the currency, do hereby certify that "The Linn County National Bank of Albany" in the city of Albany, in the county of Linn and state of Oregon, is authorized to commence the business of banking as provided in section 5169 of the Revised Statutes of the United States.

In testimony whereof witness my hand and seal of office this 31st day of May, 1890.

[Seal] E. S. LACEY,
Comptroller of the Currency.

ALBANY IRON WORKS,

Manufacture steam engines, grist and saw mill machinery, iron fronts and all kinds of heavy and light work in iron and brass castings. Special attention paid to repairing all kinds of machinery. Patterns made on short notice.
A. COSTEL, President. P LINGRAN Secretary, JOHN HOLMAN, Sup't

THOS. BRINK

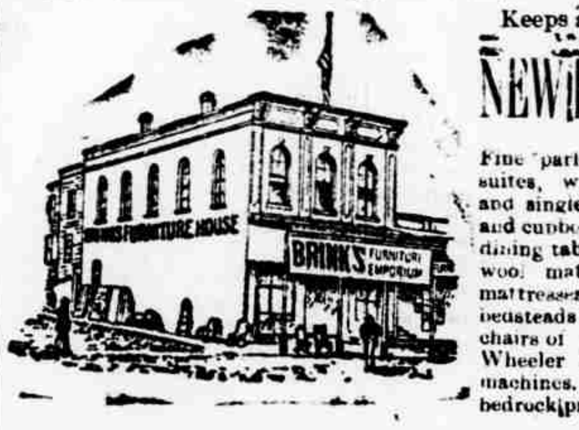

Keeps a fine assortment of
NEW FURNITURE

Fine parlor suites, bed-room suites, window shades, bed and single lounges, book cases, and cupboards, extension and dining tables, curled hair and wool mattresses, wove wire mattresses, wicker chairs, bedsteads both great and small chairs of all kinds, and the Wheeler & Wilson sewing machines. All goods sold at bedrock prices.

And what you can't find at other houses, I have it. In fact everything that is kept in a first-class house.

SPRING CLOTHING.

NEAT FITTING SUITS FOR MEN AND BOYS,
THE LATEST THING IN SHIRTS;
FINE UNDERWEAR,
SHOES FOR THE SPRING AND SUMMER,
A DESIRABLE LINE OF UNDERWEAR,
STYLISH FURNISHING GOODS.

All these and much more are included in the immense new spring stock received by

L. E. BLAIN,
—THE—
Leading Clothier

LOOK HERE!

Two houses in the eastern part of the city $1175.
Four good building lots near Wallace's store in Third Addition $1400.
Four lots in block 8 in Hackleman's Fourth Addition $125 each.
Three lots in block 18 in Hackleman's Fourth addition $500 easy terms.
Two lots in block 13 Third Addition for $650.
Choice acre property near the city suitable for platting or fruit for $150 to $200 per acre.
The above are rare bargains and those who invest will make a fine profit within the next 90 days.

CURRAN & MONTEITH,
REAL ESTATE AGENTS. Albany, Oregon.

James F Powell & Co.
[SUCCESSORS TO WALLACE & THOMPSON]
Keep the freshest and largest stock of
Choice Family groceries,
Fruit, Vegetables, Canned Goods, Table Delicacies and all kinds of Provisions.
FRESH GOODS REASONABLE PRICES
FLINN BLOCK, FIRST STREET,

F. H. PFEIFFER,
......Proprietor of......
Albany Soda Works
—and manufacturer of—
Choice Confectionery.

We are now prepared to furnish choice, fresh candies of best grade, consisting of pure stick, assorted flavors, mixed candies, extra French and chocolate creams, fancy mixed, candy toys and a general assortment of fine candies
AT WHOLESALE OR RETAIL.
Orders from country dealers promptly attended to. Factory on First street.
ALBANY OREGON

ALBANY
Collegiate Institute,
ALBANY, OREGON
1888.........1889
A Full Corps of Instructors.

Classical, scientific, literary, commercial and normal classes. Courses of study arranged to meet the needs of all grades of students. Special inducements offered to students from abroad. Tuition ranges from
$5.50 to $12.50 Per Term.
Instrumental instruction in music will be given by Miss Laura Goltra.
Board in private families at low rates, and rooms for self boarding at small expense. A careful supervision exercised over pupils away from home.
For circulars and full particulars, address the president,
REV ELBERT N. CONDIT,
Albany, Oregon.

WHERE WILL YOU FIND A
GOOD 25ct. MEAL?
At the Delmonico.

Try his breakfast, try his dinner, try his supper. Goetz Bros. do all their own cooking. Try his hot coffee and tea with cakes for 10 cts. Eastern oysters are a specialty, and great care will be taken to put them up after Eastern style. Yaquina and Bay View oysters constantly on hand. Read his bill of fare and see if you don't find what you want. Did you ever try one of our Sunday dinners? All kinds of game. Farmers will find a good table set at the Delmonico. Waiting will be prompt. Come and see us. Fresh Fish. Fresh Game. Fresh Meats.
GOETZ BROS., Props.

A New Repair Shop
Has just been opened on First street, opposite the Russ House, where you can get all kinds of broken articles mended. Clocks, guns and locks repaired, keys fitted, etc. Work from the country promptly attended to.

Albany Bath House
—AND—
HAIR DRESSING SALOON,
JOSEPH WEBBER PROPRIETOR.
Ladies and children's hair dressing a specialty. Entire satisfaction guaranteed

PIANOS
THOSE WISHING A FIRST-CLASS INSTRUMENT, the best made to stand the climate of this coast, can be suited by calling at Mrs. B. E. Hyman's, opposite the Masonic Temple, First street. The latest vocal and instrumental music kept for sale. Also the largest assortment of stamping patterns to select from this side of 'Frisco. [illegible] given in painting and embroidery at her studio over Linn County Bank. Give her your order and you will be pleased.

Coburg Lumber
I sell the best lumber in this country, cedar Posts, shingles, lath, doors and windows, moulding, etc. Prices from $5 to $22 per thousand. Yard at Lawson, on the Narrow Gauge. See me before purchasing elsewhere.
W. W. CRAWFORD.
Postoffice address, Tallman, Oregon.

McDonald & Lassell,
HARRISBURG, OREGON
Are prepared to furnish first-class lumber in car load lots at ruling prices for the coming season. They solicit correspondence

Novelties in wash dress fabrics. The largest stock in the city at Samuel E. Young's.

S. N. STEELE
REAL ESTATE
and Loan Broker

Large list of good farm and city property for sale.
Loans money on real estate in Linn and adjoining counties.
Insurance written up in reliable companies.
Notary Public and conveyancer. Call on or write me.
S. N. STEELE.
ALBANY, OREGON

DR W. C. NEGUS.
Graduate of the Royal College of London, England, also of the Bellevue Medical College
The Dr. has spent a lifetime of study and practice and makes a specialty of chronic diseases, removes cancers, scrofula enlargements, tumors and wens, without pain or the knife. He also makes a specialty of treatment with electricity. Has practiced in the German French and English hospitals. Calls promptly attended day or night. His motto is
"GOOD WILL TO ALL."
Office and residence Ferry street, between Third and Fourth.

Notice For Publication.

United States Land Office Oregon City, Or., May 22 1890

NOTICE IS HEREBY GIVEN that in compliance with the provisions of the act of Congress of June 3, 1878, entitled "An act for the sale of timber lands in the States of California, Oregon, Nevada, and Washington Territory," Alfred Livesley, of Tacoma, County of Pierce, State of Washington, has this day filed his sworn statement No. 2060, for the purchase of the S. E ¼ of Section No. 20, in Township No. 10 South Range No. 2 East, and will offer proof to show that the land sought is more valuable for its timber or stone than for agricultural purposes, and to establish his claim to said land before the Register and Receiver of this office at Oregon City, Oregon, on Friday the 19th day of September, 1890. He names as witnesses: J. West, of Mill City, Oregon, J. Squires, of Mill City, Oregon, W Gould, Lakeview, Washington, F. Raisoni, of Tacoma, Wash. Any and all persons claiming adversely the above-described lands are requested to file their claims in this office on or before said 19th day of September, 1890.

J. T. APPERSON.
Register.

Notice For Publication.

United States Land Office. Oregon City Or. May 28 1890

NOTICE IS HEREBY GIVEN that in compliance with the provisions of the act of Congress of June 3, 1878, entitled "An act for the sale of timber lands in the States of California, Oregon, Nevada, and Washington Territory," Jarvis N. Lake, of Tacoma, County of Pierce, State of Washington has this day filed in this office his sworn statement No. 2078, for the purchase of the N. W. ¼ of Section No. 2, in Township No. 11 South Range No. 1 East, and will offer proof to show that the land sought is more valuable for its timber or stone than for agricultural purposes, and to establish his claim to said land before the Register and Receiver of this office at Oregon City, Oregon, on Thursday the 25th, day of September, 1890 He names as witness: F. Ulmer, H. Metzger, J. Brennan, J. Squires, All of Tacoma, Pierce, county, Washington.

Any and all persons claiming adversely the above described lands are requested to file their claims in this office on or before said 25th day Sept, 1890.

J. T. APPERSON.
Register.

Notice for Publication.

United States Land office Oregon City Or., May 28, 1890.

NOTICE IS HEREBY GIVEN that in compliance with the provisions of the act. Congress of June 3, 1878, entitled "An act for the sale of timber land in the States of California, Oregon, Nevada, and Washington Territory," Lena Williams of Tacoma, County of Pierce, State of Washington has this day filed in this office her sworn statement No. 2079, for the purchase of the N. E. ¼ of Section No. 12, in Township No. 11 S. Range No. 1 E., and will offer proof to show that the land sought is more valuable for its timber or stone than for agricultural purposes, and to establish her claim to said land before the Register and Receiver of this office at Oregon City, Oregon, on Thursday the 25th day of September, 1890.

She names as witnesses: F. E. Van Cise, of Tacoma, Wash.; John Brennan, of Tacoma, Wash.; C. M. Bartman, of Tacoma, Wash.; Mary Schaffer, of Tacoma, Wash. Any and all persons claiming adversely the above-described lands are requested to file their claims in this office on or before said 25th day of September. 1890.

J. T. APPERSON.
Register

Notice for Publication.

United States Land office Oregon City Or., May 28, 1890

NOTICE IS HEREBY GIVEN that in compliance with the provisions of the act of Congress of June 3, 1878, entitled "An act for the sale of timber lands in the States of California, Oregon, Nevada, and Washington Territory," Francis Postman of Tacoma, County of Pierce, State of Washington has this day filed in this office her sworn statement No. 2081, for the purchase of the N. W. ¼ of Section No. 12, in Township No. 11 S. Range No. 1 E., and will offer proof to show that the land sought is more valuable for its timber or stone than for agricultural purposes, and to establish his claim to said land before the Register and Receiver of this office at Oregon City Or., on Thursday the 25th day of September, 1890.

She names as witnesses: John Brennan of Tacoma, Wash.; Fred Van Cise, of Tacoma, Wash.; Lena Williams, of Tacoma, Wash.; Mary Schaffer, of Tacoma, Wash.

Any and all persons claiming adversely the above-described lands are requested to file their claims in this office on or before said 25th day of September, 1890.

J. T. APPERSON.
Register.

NOTICE IS HEREBY GIVEN that property owners are required by ordinance to cut down and remove all thistles and obnoxious weeds growing upon their premises, and upon the street adjoining thereto, within the city limits of Albany. Those failing to do so will be liable to a fine of $5. By order of the city marshal,

J. N. Hoffman.

Notice To Water Consumers.

No person supplied with water from the company's mains will be permitted to supply in any way, other persons or families, or to allow water to be used from their pipes for building purposes by any one unless written permission is obtained from the company's office for such use. Failure to comply with this rule may be followed by shutting the water off from the premises of the party so offending without notice.

Albany Canal Water Transportation and Lighting Company, Albany July 12, 1890.

Shiloh's Vitalizer is what you need for Constipation, loss of Appetite, Dizziness, and all symptoms of Dyspepsia. Price 50 and 75 cents per bottle. For sale by Foshay & Mason.