Morning Daily Herald

DAILY AND WEEKLY

TERMS OF SUBSCRIPTION

DAILY

Published every morning except Monday, delivered by carrier, per week..... 0 20
By mail, per year..... 6 00

WEEKLY.

(Published every Friday Morning.)

Single copy, per annum, in advance.....$2.00
When not paid in advance.....2.50

THE MAILS.

Mails at the Albany postoffice close

For all offices north	6:20 a. m.
The Eastern states	
The West Side	
And the Narrow Gauge R. R.	
For Portland and Salem	11 a. m.
Corvallis and Yaquina	12:35 p. m.
office south	7:20 p. m.

The postoffice will be closed each evening from six to seven o'clock.

Registered matter for the early morning train should be mailed before 8 o'clock the previous evening.

OREGON PACIFIC TIME TABLE.

	Arrives	Departs
Passenger	11:15am	1:00 p m
Freight	5:25pm	6:00 p m

EDITORIAL NOTES.

THE Secretary of War, has informed the Senate that it will take six years to complete publication of the official records of the rebellion; in all there will be one hundred and twenty volumes, 45 of which have already been printed.

THE National Wool Growers Association met in Texas yesterday. One of its purposes in that meeting was probably to convince the representative in Congress from that state that it is necessary to have a tariff on wool. Whether it will succeed in that endeavor or not will be a question.

THERE does not appear to exist any foundation for the report that President Haraison will veto the bill upon silver coinage if it is passed by Congress. The report that President Harrison had said that he would veto the bill comes directly from his enemies and probably has no foundation. He is not a man that expresses himself so prematurely on such questions.

THE bill introduced in the house by Mr. Fowler, of New York appropriating $125,000 to finish the Grant monument in the metropolis is not regarded with much favor as it is thought that the great city is shirking self imposed duty at the expense of the nation. If the government is to build a monument to the national hero, it is the general opinion that it should be erected in Washington and New York certainly has no claims to it unless that city exerts herself enough to build it.

THE general view taken of our recent State election does not assume the conclusion that it was in any measure a democratic victory. The New York Tribune says: "The first response from the country to the action of Congress on the tariff comes from Oregon, and it is entirely satisfactory. Representative Hermann (Rep.) is re-elected by a majority probably larger than the handsome one he received in 1888. He has the distinction of being the first member of the LIId Congress chosen. The Oregon Legislature is heavily Republican in both branches, making it certain that Senator Mitchell's succesgor will be of his own political faith."

THE efforts of the German government to counteract the effect of Bismarck's expressed opinions, by publishing that his remarks are simply those of a private gentlemen, and should be accepted only as such, does not reflect credit upon either the governments discretion or good judgment. In the first place its assertions in that respect will only cause derision, and in the second place all the government can do will not remove from minds of the people the faith and belief in Bismarck, and as long as he speaks at all his words will be given oracular credence and importance. Germany's Emperor might as well attempt to stop the flow of the Rhine river as to displace the German's faith in Bismarck.

IT is astonishing how lottery, and other chance schemes, appeal to the gullibility of the people. They seem to absolutely run after chances to throw away their money. It is a satisfaction however that the chief scheme of that nature is likely to meet with a quietus. It is said that the setback which the Louisiana Lottery managers have received in their efforts to perpetuate their charter is good news for the friends of law and order throughout the country. "The New Orleans New Delta," the anti-lottery organ, say it is scarcely probably that any lottery legislation will now be attempted at this session of the Legislature. The question has already produced a virual blockade of the public business. The lottery men's dismay over the discovery that there are certain legislators who cannot be bought is aggravated by the knowledge that the Chief Executive of the State has shown himself incorruptible. They will undoubtedly work like beavers to influence public sentiment after the Legislature adjourns. Fortunately their opponents can be depended on, and if the good work is continued during the recess that has been recently prosecuted with so much energy, one of the biggest and most infamous "combines" that was ever formed to debauch the morality of a great nation will be permanently broken.

FREEDOM of the press and speech in Russia does not appear to be of a very substantial nature. A special police for press censorship is one of the institutions of that country, and so close is the ruling of that official that the editor of the leading daily paper at Warsaw has just been severely reprimanded by the local authorities for permitting an article to appear in which the Pope was referred to as the "Viceroy of Christ." It was pointed out by the censor that the title of "Viceroy" had been abolished in Poland since the insurrection of 1863, and that the title of "Governor-General" had been substituted in its stead. It was more proper, therefore, declared the censor, to describe Leo XIII as the "Governor-general of Christ." At St. Petersburg an order has been issued from the censor's department to the effect that no press telegrams can be either received of delivered between 6 in the evening and 8 o'clock in the morning. The sole reason given for this arbitrary ukase is that the officials of the Censor's Bureau object to remain on duty at night-time.

Do Not Miss.

To be present at the entertainment given by the pupils of the Sisters Academy. In "Wealth and Wisdom," the principle drama in six acts, are besides amusing scenes of practical life, great sublime ideas developed, presenting a store of pleasure to intellectual minds. The lively operetta "Rival for Sylvan Dell," bears the stamp of cheerfulness and gaiety whilst the overture and flourishing interludes exhibit the musical attainments of the pupils. Remember that the performance takes place on Wednesday June 18th beginning at 8 P. M. in the opera house of the city. Programmes will be distributed by the ushers. Tickets for reserved seats are sold at Mr. G. L. Blackman's.

Stop!!

Look in the window at the Ladies' Bazaar. Hats reduced fifty per cent, and all marked in plain figures. H. J. SOWER.

Those wishing screen door and windows should call on R. B. Vunk, who will put them in complete on short notice. Shop on corner of Second and Ferry streets

NEW TO-DAY.

WANTED—Five men to work to induce for Golden City Mining Co. and take a portion of their wages in mining stock. Good wages and board. Call and see C. H. Montanye, secretary of the company.

FURNISHED ROOMS TO RENT Inquire of S. Goetz, at Demmitte restaurant.

ROOMS to rent—Two furnished rooms on the corner of Jefferson and Sixth streets. B. Barnes.

C. W. AYERS, ARCHITECT AND SUPERintendent. Office over First National bank building, Albany, Or. Work solicited from all parts of the county.

THAT HACKING COUGH can be so quickly cured by Shiloh's Cure. We guarantee it. Sold by Foshay & Mason.

C. B. WINN, AGENT FOR THE LEADing fire, life and accident insurance companies.

WANTED—Cows to pasture. Woodle & Hamt Bros.

SLEEPLESS NIGHTS made miserable by that terrible cough. Shiloh's Cure is the remedy for you. For sale by Foshay & Mason.

FOR SALE—My household furnishings at a bargain; also some real estate, good location in Albany. Call at my house on second street near O. P. railroad. Jas. F. Stanfield.

MONEY TO LOAN—Home capital at 8 per cent, interest on approved security. W. E. McPherson, real estate and insurance broker, first street, opposite Revere House. 4-25-1m.

DRUG STORE—For sale in a growing town also a large list of city and country property. For particulars enquire of Gross & Hedges, over First National Bank.

FOR SALE—A NEW SINGER SEWING MACHINE, at greatly reduced rates; also choice canary birds, English and German—singers. For particulars enquire of Mrs. Wm. Myer.

FOR SALE—A good young cow and calf. Inquire at the HERALD office, or B. S. Hardman on Albany prairie.

Certificate of Organization.

TREASURY DEPARTMENT, OFFICE OF COMPTROLLER OF THE CURRENCY, Washington, May 31, 1890.

Whereas, by satisfactory evidence presented to the undersigned, it has been made to appear that "The Linn County National Bank of Albany" in the city of Albany, in the county of Linn, state of Oregon, has complied with all the provisions of the statutes of the United States, required to be complied with before an association shall be authorized to commence the business of banking;

Now, therefore, I, Edward S. Lacey, comptroller of the currency, do hereby certify that "The Linn County National Bank of Albany" in the city of Albany, in the county of Linn and state of Oregon, is authorized to commence the business of banking as provided in sections 5169 of the Revised Statutes of the United States.

In testimony whereof witness my hand and seal of office this 31st day of May, 1890.

(SEAL) E. S. LACEY,
Comptroller of the Currency.

Use elegant lotion for tan.

THE Yaquina Route!

OREGON PACIFIC RAILROAD AND Oregon Development Co.'s Steamship Line

225 MILES SHORTER. AND 22 Hours Less Time. than by any other route.

Accommodations unsurpassed for comfort and safety. Fares and freights via Yaquina and the Oregon Development company's steamships, much less that by any other route to and all points in the Willamette Valley and San Francisco.

SAILING DATES.

FROM YAQUINA.

Willamette Valley	May	4th
Willamette Valley	"	9th
Willamette Valley	"	14th
Farallon	"	20th

FROM SAN FRANCISCO

Willamette Valley	May	5th
Willamette Valley	"	9
Willamette Valley	"	1st
W. V.	"	20th

The company reserve the right to change steamers or sailing dates.

C. H. Haswell, Jr., Gen. F. & P. Agent, 121 Montgomery street, San Francisco, Cal.

Remember the Oregon Pacific popular summer excursions. Look for cut rate tickets are not distributed every Wednesday and Saturday from Albany, Corvallis and Yaquina to Yaquina and for the return trips until September 30.

DAILY PASSENGER TRAINS, (Except Sundays.)

Leave Yaquina 7 a. m. | Leave Albany 12:00 m.
Arrive Albany 11:30 a. m. | Arrive Corvallis 12:30 p. m.
Leave Corvallis 7:30 a. m. | Leave Albany 8:30 a. m.
Arrive Yaquina 11:30 a. m. | Arrive Yaquina 4:30 p. m.
Connections are made at Albany and Corvallis with trains of the O. & C. R. R.

Wm. M. Ross, General Manager.
C. H. Hewitt, Acting G. F. & P. Agent.
Corvallis, Oregon.

Overland to California.

VIA SOUTHERN PACIFIC COMPANY!

THE MOUNT SHASTA ROUTE.

Time Between Albany and San Francisco

35 HOURS 35

California express trains run daily between Portland and San Francisco.

SOUTH		NORTH
4:00 p m..Lv.....Portland.....Ar.		10:45 am
8:18 p m..Lv.....Albany.....Lv.		6:45 am
7:30 a m..Ar.....S. Francisco..Lv.		7:00 pm

Local Pass. Train Daily (Ex. Sunday)

8:00 a m..Lv.....Portland.....Ar.		3:45 pm
12:40 p m..Lv.....Albany.....Lv.		11:35 am
2:40 p m..Ar.....Eugene.....Lv.		9:00 am

Lebanon Branch.

8:20 p m..Lv.....Albany.....Ar.		6:30 pm
9:00 p m..Ar.....Lebanon.....Lv.		5:45 pm
12:00 m..Lv.....Albany.....Ar.		9:25 pm
2:35 p m..Ar.....Lebanon.....Lv.		8:40 am
7:00 a m..Lv.....Albany.....Ar.		4:25 pm
8:25 a m..Ar.....Lebanon.....Lv.		3:40 pm

PULLMAN BUFFETSLEEPERS.

TOURIST SLEEPING CARS,

For accommodation of Second Class Passengers attached to Express Trains.

The O. P. Co's Ferry makes connection with all the regular trains on the east side division from foot of F street, Portland.

West Side Division.

Between Portland and Corvallis.

Mail Train Daily—Except Sunday

7:30 a m. Lv....Portland....Ar. 6:20 p m
12:25 p m. Ar....Corvallis....Lv. 1:30 p m

At Albany and Corvallis connect with trains of Oregon Pacific Railroad.

Express Train Daily—(Except Sunday)

4:30 p m. Lv....Portland....Ar. 9:00 am
8:00 p m. Ar....McMinnville..Lv. 5:45 am

THROUGH TICKETS To All Points SOUTH AND EAST VIa California.

For full information regarding rates, maps, etc., call on company agents at Albany.

H. HOEHLER, Manager. E. P. ROGERS, Asst. G. F. & P. A.

UNION PACIFIC RL'Y COMPANY Overland Route

Trains for the East leave Portland at 7 a. m. and 9:00 p. m. daily.

TICKETS to and from principal points in United States, Canada and Europe.

PULLMAN PALACE CAR SLEEPERS.

Free Colonist Sleeping Cars Run Through on Express Trains

—TO—

OMAHA, COUNCIL BLUFFS & KANSAS CITY, CHICAGO AND ST. LOUIS.

Elegant New Dining Cars Will Change.

Close Connections at Portland for San Francisco and Puget Sound points.

Boats leave the Company's wharf, at the foot of Broadalbin street, on Tuesday and Friday of each week. C. G. RAWLINGS, City ticket and Freight Agent

C. S. MELLEN, General Traffic Manager.
T. W. LEE, G. P. A.

JOHN SCHMEER'S Livery, Feed & Sale stable

Corner Second and Ellsworth Sts ALBANY, OREGON

Horses boarded by the day or month. Carriages or buggies on reasonable terms.

FOSHAY & MASON, Wholesale and Retail Druggists AND Booksellers ALBANY, OREGON

Elegant Lotion renders the skin soft and beautiful.

No matter what the price, our goods will always be first-class. SPENCER & BLACKBURN.

The City Liquor Store

M. BAUMGART, Proprietor.

Next door to the Odd Fellows' temple, Albany, Oregon.

Keeps constantly on hand the finest imported and domestic wines, liquors, cigars and tobacco. Only first-class liquor store in the city

SPECIAL ATTENTION PAID TO ORDERS FROM THE COUNTRY

JULIUS JOSEPH Manufacturer of Choice Cigars —AND DEALER IN— FINE IMPORTED AND KEY WEST

Cigars, Plug and Smoking Tobaccos, Meerschaum and Briar Pipes, and a full line of Smokers' Articles. Also dealer in

Next door to Pfeiffer's candy store, Albany, Oregon.

Children Cry for Pitcher's Castoria.

CAUTION Take no shoes unless W. L. Douglas' name and price are stamped on the bottom. If the dealer cannot supply you, send direct to factory enclosing advertised price.

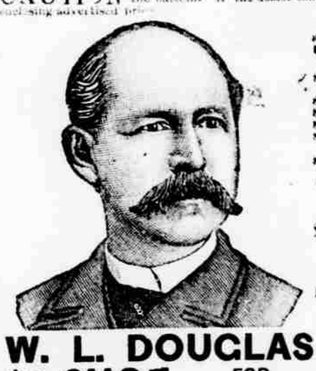

Fine Calf, Heavy Hand Grain and Creedmoor Waterproof. Best in the World. Examine his

$5.00 Genuine Hand sewed shoe.
$4.00 Hand-sewed Welt shoe.
$3.50 Police and Farmers' shoe.
$2.50 Extra Value Calf Shoe.
$2.25 & $2 Workingmen's shoe.
$2.00 and $1.75 Boys' School shoes.
All Made in Congress, Button and Lace.

$3 & $2 SHOES FOR LADIES

$1.75 SHOE FOR MISSES.

BEST MATERIAL, BEST STYLE, BEST FITTING

W. L. DOUGLAS Brockton, Mass.

W. L. DOUGLAS $3 SHOE FOR GENTLEMEN.

Sold by L. E. BLAIN.

ASK YOUR GROCER FOR Columbia FLOUR

The best brand in the market. This extra fine quality of Flour is manufactured by the

JEFFERSON FLOURING MILLS COMPANY, OF JEFFERSON, OREGON.

The mill has recently been refitted and supplied with all the latest and most improved machinery. Ask for the

"COLUMBIA"

And take no other. Every sack warranted

HOPKINS BROS.

[SUCCESSORS TO HOPKINS & SALTMARSH] DEALERS IN

Stoves and Tinware.

—AND MANUFACTURERS OF—

Galvanized Iron Cornice, Window Caps, Water Tables, Pilasters and Building Finishings.

Having had 15 years experience in the business of manufacturing ornamental galvanized iron work for buildings, etc., satisfaction will be guaranteed. Plumbing promptly attended to.

FIRST STREET, - - - - - - ALBANY

GOOD MORNING, GENTLEMEN AND LADIES.

—THIS IS OUR—

FIRST CALL,

AND THE PUBLIC IS INVITED TO

PERUSE IT

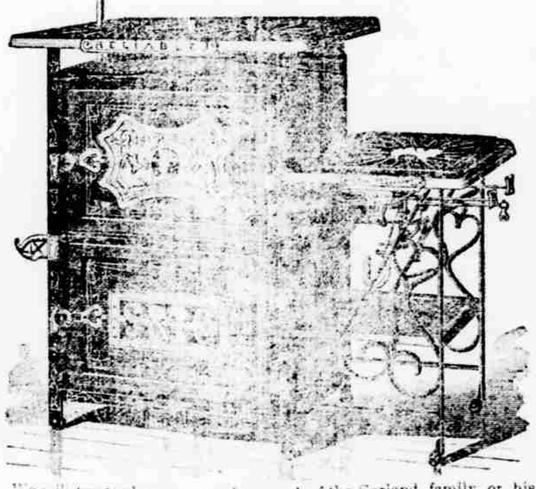

We will try to show you as nice a cook of the Garland family, or his cousin the New Superior, and our new line of Gasoline stoves.

The best in all the land at only fair prices. Thanking you for your call in advance, we remain

SMITH & SENDERS.

SUCCESSORS TO G. W. SMITH.

THE MARKETS.

ALBANY QUOTATIONS

Wheat—62
Oats—38c
Flour—$4.25 per bbl
Potatoes—$1.25
Eggs—16c
Butter—15@20c
Lard—12½@15c
Hams—12½@16c
Shoulders—8@10c.
Bacon—10@12c.
Hay—Timothy, $16, oats and wheat, $12.
Apples—Green, 100@1.50 per bu.
Plums—Dried, 4@c. per lb.
Apples dried—bleached 9c sundried @ 8 c.
Chickens—$4.50@5.00
Hides—Best hides, green, 9 c; 10 c; deer skins, 20c; sheep pelts 10c, 75c, according to wool.
Beef 2@2½c gross.
Mutton—$2.00 per head.
Hogs—5@6c, dressed.
Lard—Kegs, or 5 gallon tins, 10c, pails 12c.

BUSINESS NOTICES.

The latest sheet music at Sherlyman's.

No. 1 Star tomatoes and all kinds of fresh canned goods at a very low figure at Conrad Meyer's.

Lovers of good cheese should call on Conn Bros. They have just received a lot of full cream, fresh and sweet.

Mexican Cactus Bitters—the best remedy in the world for liver and kidney diseases, indigestion, etc. For sale at M. Baumgart's.

A new line of fine wall-papers with borders to match have been opened at Fortmiller & Irving's. They are new and elegant designs. Call and see them.

For chilblain and frost-bites use Chamberlain's Pain Balm. When promptly applied to the frozen parts it will prevent the skin from turning black or peeling off. It allays the itching and smarting of chilblains and soon restores the part to a healthy condition. For sale by Foshay & Mason.

Grand Army boys, as well as many others, will be interested in the following from Alex B. Poore, Stewart, Tenn., who is A. D. C., Commander Dep't Tenn. and Ga. He says: "We have had an epidemic of whooping cough here and Chamberlain's Cough Remedy has been the only thing that has done any good." There is no danger from whooping cough when this remedy is freely used. 50 cent bottles for sale by Foshay & Mason.

Have you heard what Mr. G. I. Weast, of Cambridge City, Ind., says of Chamberlain's Colic, Cholera and Diarrhœa Remedy? If not, here it is "During last summer I was troubled very much with severe pains in my stomach and bowels, and was induced by a friend to try this Remedy. I took one dose, as per directions, and it gave me almost instant relief. I cheerfully recommend it to the afflicted." 25 and 50 cent bottles for sale by Foshay & Mason.

Mr. F. J. Spicer, Editor of the Ft. Abercrombie, Dakota, Herald, says "The most wonderful medicine I have ever met with, is Chamberlain's Colic, Cholera and Diarrhœa Remedy. In case of cholic it gives speedy relief. On hunting trips I have found it indispensible. Put in alkali water, it imparts a pleasant taste and prevents the purging diarrhœa, which alkali water produces. I could not feel safe without it in my house." 25 and 50 cent bottles for sale by Foshay & Mason.

Contractor and Builder.

D. C. SHELLWALDER PLANS, SPECIFICATIONS and estimates on all kinds of building and architecture. All work promptly done and guaranteed. Correct plans, estimates furnished on short notice for all kinds of buildings, residences, public buildings, bridges, etc.

Take Simmons Liver Regulator One Dose WORTH 100 Dollars!

DEAR S. L. R.: I consider one dose of Simmons Liver Regulator worth $100. I was constipated, had Headache, could eat nothing with satisfaction or appetite, had the blues, and felt altogether out of sorts. I resorted to Blue Mass, Calomel, Quinine, and every remedy suggested, but only obtained temporary relief. One dose of S. L. R. did me more good than $100 worth of doctors and doctoring. Resp'y, J. C. MARTIN.

I have been a teacher for twenty years, and during that time have had repeated attacks of headache, produced by torpid Liver, and have been entirely cured by Simmons Liver Regulator. I found it to be of so mild a character in its action, as not to interfere, in the least with my duties in the school room to those similarly situated and subject to the same, I cannot too highly recommend Simmons Liver Regulator.
E. E. CHERRY, Campbellsville, Ky.

HAY FOR SALE—CLEAN CHEAT OR timothy, baled; will be sold in quantities to suit at reasonable rates for cash, at the stables of L. Senders.

THE FIRM OF BARROWS & Searls, doing a general merchandise business in this city has been dissolved by mutual consent. E. C. Searls will continue the business at the old stand, with whom all accounts should be settled.
ALBANY, May 5, 1890.
C. E. BARROWS,
E. C. SEARLS.

LOST. A small parcel of papers addressed to J. F. Stewart, box 233. Finder will please leave same at postoffice and oblige owner.

H. A. CROWDER. C. W. CROWDER.

CROWDER BROS Contractors and Builders.

Office on First street with Wallace & Cusick, real estate agents, Albany, Oregon. Estimates given on all kinds of buildings or carpenter work. All work intrusted to us will be promptly executed.

Perfect Remedies

—SOLD BY Foshay & Mason

Mathews Chambers AT ALBANY OREGON

We are not hogs, but we want all the hardware trade of the town, and we are going to get it if the best goods at popular prices can do it. We carry a large and very complete line of household conveniences, stoves, tinware, cutlery, etc.

E. C. SEARLS

Dry Goods, Notions

LADIES AND GENTS FURNISHINGS.

Also have a complete line of BOOTS and SHOES

For spring trade at prices that defy competition. Give us a call and buy your shoes of us at bedrock prices. Goods and square dealing.

Exclusive Agency to the New Process BLACKING CO.

The Best Shoes in the Market.

SHOES FOR BOYS and GIRLS

Ladies Fine Shoes

At Lowest Prices. Call and see our new stock.

G W SIMPSON

JULIUS GRADWOHL'S GOLDEN RULE BAZAAR.

THE LEADING CROCKERY, FANCY GOODS AND TOY STORE OF ALBANY. THE ONLY GENUINE ROGERS BROS SILVERWARE, FRENCH CHINA AND GLASSWARE, BOY'S WAGONS, BABY AND DOLL CAR, RIAGES, AND A

General Assortment of Fancy Goods.

Specialty in the finest Teas, Coffees and Family Groceries. He buys direct for net cash and carries the largest stock in the Valley. Insurance agent for Fire and Marine.

FOR PURE DRUGS

TOILET AND FANCY GOODS —GO TO—

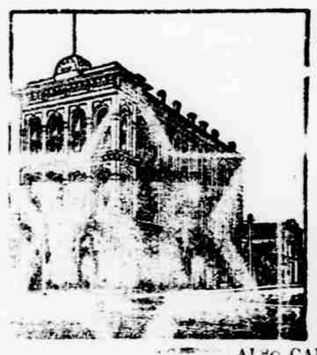

G. L. BLACKMAN.

—DEALER IN—

Drugs, Paints, Oils,

Perfumery and toilet articles, also a full line of books and stationery, periodicals, etc. Prescriptions carefully compounded

IN ODD FELLOW'S TEMPLE, Albany Oregon.

ALSO CARIES—

The Finest Line of Pianos and Organs in the Willamette Valley.

CALL AND EXAMINE HIS STOCK

FEED STORE —AND— GENERAL PRODUCE MARKET.

WANTED SPECIALLY—Hay, oats and potatoes, to supply customers on the Oregon Pacific Railroad extension and my increasing home trade, where I sell in quantities to suit the purchasers. Office foot of Ferry street

R. M. ROBERTSON