Morning Daily Herald

DAILY AND WEEKLY

TERMS OF SUBSCRIPTION

DAILY

Published every morning except Monday.) elivered by carrier, per week..... 0·20
By mail, per year..... 6 00

WEEKLY.]

(Published every Friday Morning.)

ne copy, per annum, in advance.....$2.00
When not paid in advance..... 2.50

THE MAILS.

Mails at the Albany postoffice close

For all offices north The Eastern states The West Side And the Narrow Gauge R. R.]	6:30 A. M.
For Portland and Salem	11 A. M
Corvallis and Yaquina	12:30 P. M
office south	7:30 P. M

The postoffice will be closed each evening rom six to seven o'clock.

Registered matter for the early morning train should be mailed before 8 o clock the previous evening.

OREGON PACIFIC TIME TABLE.

	Arrives	Departs
Passenger	11.15am	1.00 p m
Freight	5.25pm	6.50 a

REPUBLICAN STATE TICKET.

CONGRESSMAN—Binger Hermann.
GOVERNOR—D. P. Thompson.
SECRETARY OF STATE—Geo. W. McBride.
TREASURER—Phil Metschan.
SUPT. PUBLIC INSTRUCTION—E. B. McElroy
STATE PRINTER—F. C. Baker.
JUDGE SUPREME COURT—R. S. Bean.
DISTRICT ATTORNEY THIRD JUDICIAL DISTRICT—Geo. G. Bingham.

REPUBLICAN COUNTY TICKET.

STATE SENATORS—Peter Hume,
—M. Cunningham,
REPRESENTATIVE—W. A. Templeton,
—R. L. Smith,
—J. A. Richardson.
COMMISSIONER—J. B. Trask.
RECORDER—Fred C. Godley.
CLERK—F. M. Redfield.
SHERIFF—James A. Pearl.
TREASURER—J. E. Smith.
ASSESSOR—James R. McCoy.
SCHOOL SUPERINTENDENT—R. A. Michenor.
SURVEYOR—E. T. T. Fisher.
CORONER—Wm Fortmiller.

PENNOYER'S EXCESSIVE EGOTISM

SHORTLY after the democratic State convention had finished its deliberations each of the newly nominated candidates was interviewed as to what course of action in the campaign would be individually taken. Miller said he would make a vigorous campaign and try to be elected. Le Roy, and others had the same intention. But now comes the big man, who started off with so much bombast and confidence of election, Governor Pennoyer, who said when asked what he would do(here are his words verbatim.) "I shall not make a regular canvass. I probably will keep my days at Salem the same as if I were not a candidate. I will make one or two speeches, but I do not intend to make my speech-making interfere with my duties. So far I have made but one promise and that is at Lebanon.

Now after this great amount of egotism, where the personal pronoun "I" is used six times in four short sentences and "my" three times, and a positive assertion that "I will make one or two speeches, but I do not intend to make my speechmaking interfere with my duties," what has prompted the Governor to send out appointments all over the state? After taking in the valley he advertised for Eastern Oregon and will then closely canvass the southern counties. When the governor finished his free trade harangue at Lebanon, in which he descanted to the public his overflowing honesty and Thompson's dishonesty, he found a surprise at hand. A number of republicans, who had talked favorably of his election, after the speech declared strongly against him, and not a few democrats who went to Lebanon Pennoyer men said they wanted none of his free-trade crankism. That is what alarmed the governor and has caused him to absent himself from "my days at Salem" and go into the field begging for votes. It is said the governor is changing his speech and is trying to make it conform more nearly to the sentiment of the voters. He cannot make that work, for he wrote out his wonderful epistle, and asked the Oregonian to publish it in full, which was done. However, he is subject to change and he may say of his first speech as he does of his approval of the non-taxable bonds of Baker City and The Dalles, "I didn't take time to consider what I was doing till I had it done." In a few months longer Governor Pennoyer will have due time to consider before he acts—he will have no office to intervene between his powers of consideration and his acts. Another advantage he will have after the election, he will be enabled to sell lumber for the construction of state buildings from the "Portland Lumbering and Manufacturing Company's" mills without the interposition of the laws of the State, which stopped him once from gobbling up all the state lumber contracts.

THE Dundee Advertiser of April 22d prints an article under the caption "Dundee goods under the new United States tariff" in which the assertion is made that the McKinley bill will destroy the manufacturing of hemp and jute carpeting at that place. If the Advertiser is correct, then the favorite free-trade query: "Does protection protect?" will be answered in the affirmative so far as these two articles are concerned. The same paper also says that the tariff "will keep out the sixteen-ounce jute mail bagging, which has always been a thorn in the flesh of the few manufacturers who saw it made in Dundee"; so we may felicitate ourselves in this country upon the removal of a very disagreeable thing from the flesh of our envious manufacturers, for the bill is bound to pass, whether Dundee likes it or not.

IT would bankrupt the Shah to send his whole harem to Europe if it costs $100,000 to give the favorite wife a glimpse of continental capitals. The only salvation for Oriental sovereigns is to keep their harem favorites in ignorance of foreign customs and fashions. Like the Mormon elder, the knowledge of recent fashions is fatal to him, as it entails expense unknown in more primitive times when modes of dress changed not with the changing seasons.

THE inventor of the death-dealing Gatling gun has followed that up with the invention of a truly murderous torpedo, which is said to be capable of reducing the heaviest ironclad to small splinters and all on board to mince-meat. He was formerly a physician in a large practice, but on an average loss of only a few hundred patients per annum found the business too slow to suit his tastes.

JAMES A. PEARL, republican nominee for sheriff, is a capable business man man and is energetic and thoroughly qualified to fill that office. If the voters of Linn county elect him on June 2nd the sheriff's office will be in good hands and will be well conducted.

THE HERALD predicts that Hon. E. B. McElroy will be elected as superintendent of public instruction in June by as large a majority as Congressman Herman received at the last election.

NEW TO-DAY.

WANTED—A WAITER TO WORK IN A restaurant. Inquire at HERALD office

WANTED—Co[illegible] pasture. Woodle & Tault Bros

SLEEPLESS NIGHTS made miserable by that terrible cough. Shiloh's Cure is the remedy for you. For sale by Foshay & Mason.

Administrator's Sale.

PURSUANT TO ORDER OF THE COUNTY COURT of Linn county Oregon I will on Wednesday the 21st, day of May 1890 at the hour of one o'clock p m. Sell at public auction for cash in hand to the highest bidder the fence surrounding the court house square in Albany Oregon.

GEO. HUMPHREY.
Auctioneer.

FOR SALE—My household furnishings at a bargain; also some real estate, good location in Albany. Call at my house on Second street near O. P. railroad. Jas. F. Haswell.

FARM FOR SALE—200 ACRES OF choice land, all under cultivation, four miles southeast of Albany, for sale at a bargain. Inquire of Paul Mincenmeir, or at this office.

GIRL WANTED—To do general house work. Apply at once to HERALD office.

DRUG STORE—For sale in a growing town also a large list of city and country property. For particulars enquire of Goles & Hedrick, over First National Bank.

TO MY PATRONS AND LADIES OF ALbany, I am prepared to do dressmaking on short notice. A perfect fit and satisfaction guaranted in every respect. Thanks for past favors. All in the future will be gratefully received. Mrs. H. Barns, corner 6th and Jefferson.

FOR SALE.—A NEW SINGER SEWING MACHINE, at greatly reduced rates; also choice canary birds, English and German—singers. For particulars inquire of Mrs. Wm. Myer.

ROOMS to rent—Two furnished rooms on the corner of Jefferson and Sixth streets. H. Barnes.

PHAETON for sale—No. 1, grade A, nearly new very cheap, also a single harness. E. F. Tabler.

C. W. AYERS, ARCHITECT AND SUPERintendant. Office over First National bank building, Albany, Or. Work solicited from all parts of the county.

THAT HACKING COUGH can be so quickly cured by Shiloh's Cure. We guarantee it. Sold by Foshay & Mason.

HORSES—Bought and sold on most favorable terms. Apply to A. Sanders at Marshall's or Schmeer's stables.

L. W. MOENCH & PEER RUETTNER, contractors and builders. Plans, specifications and details furnished for all kinds of frame and brick buildings, bridges, etc. All work promptly done and guaranteed to be first-class.

THOUROUGHBRED POULTRY—Of the leading varieties. Address Chas. S. Miller, Brownsville, Oregon.

LOST—A small parcel of papers addressed to J. F. Stewart, box 255. Finder will please leave same at postoffice and oblige owner.

FOR SALE—A good young cow and calf. Inquire at the HERALD office, or E. N. Hardman on Albany prairie.

CROUP, whooping cough and bronchitis immediately relieved by Shiloh's Cure. For sale by Foshay & Mason.

C. E. WINN, AGENT FOR THE LEADing fire, life and accident insurance companies.

FRESH STRAWBERRIES
—AND—
CHERRIES
—EVERY DAY AT—
MUELLER & GARRETT'S.

The City Liquor Store

M. BAUMGART, Proprietor.

Next door to the Odd Fellows' temple, Albany, Oregon.

Keeps constantly on hand the finest imported and domestic wines, liquors, cigars and tobaccos. Only first-class liquor store in the city

SPECIAL ATTENTION PAID TO ORDERS FROM THE COUNTRY

JULIUS JOSEPH

Manufacturer of Choice Cigars
—AND DEALER IN—
FINE IMPORTED AND KEY WEST

Cigars, Plug and Smoking Tobaccos, Meerschaum and Briar Pipes, and a full line of Smokers' Articles. Also dealer in

Next door to Pfeiffer's candy store, Albany, Oregon.

Children Cry for Pitcher's Castoria.

CAUTION Take no other but the best enclosing advertised price. Beware W. L. Douglas' name and price are stamped on bottom. If dealer cannot supply you, send direct to factory.

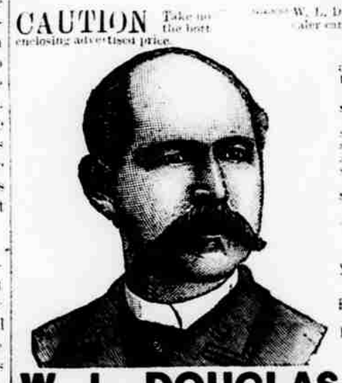

W. L. DOUGLAS $3 SHOE FOR GENTLEMEN.

Fine Calf, Heavy Hand Grain and Creedmoor Waterproof. Best in the World. Examine his $5.50 Genuine Hand Sewed Shoe.
$4.50 Hand Sewed Welt for Gentlemen.
$3.50 Police and Farmers' Shoe.
$2.50 Extra Value Calf Shoe.
$2 Welt Workingmen's Shoe.
$2.00 and $1.75 Boys' School Shoes.
All Made in Congress, Button and Lace.

$3.& $2.50 SHOES [illegible]
$3.75 SHOE FOR MISSES.
BEST MATERIAL,
BEST STYLE,
BEST FITTING.

W. L. DOUGLAS
Brockton, Mass.

Sold by **L. E. BLAIN.**

Crew & Paxton — The Leading PHOTOGRAPHERS, ALBANY, OREGON.

We have bought a [illegible] do date (Nov [illegible] 188[illegible] duced rates [illegible] which duplicate [illegible] of this state, [illegible] shall be pleased to [illegible] Masonic Tem[illegible] the negatives made by L. W. Clark and Greenwood up. Duplicates can be had from them only of us, as we have about 1800 negatives made by ourselves, from which duplicates can be had at like rates. We carry the only full line of view [illegible] and charged work at lowest rates for first-class work. We [illegible] you at our studio in Froman's block, next door to the [illegible]

ASK YOUR GROCER FOR
Columbia FLOUR

The best brand in the market. This extra fine quality of Flour is manufactured by the

JEFFERSON FLOURING MILLS COMPANY,
OF JEFFERSON, OREGON.

The mill has recently been refitted and supplied with all the latest and most improved machinery. Ask for the

"COLUMBIA"

And take no other. Every sack warranted.

HOPKINS BROS.

[SUCCESSORS TO HOPKINS & SALTMARSH] DEALERS IN

Stoves and Tinware,

—AND MANUFACTURERS OF—

Galvanized Iron Cornice, Window Caps, Water Tables, Pilasters and Building Finishings.

Having had 15 years experience in the business of manufacturing ornamental galvanized iron work for buildings, etc., satisfaction will be guaranteed. Plumbing promptly attended to.

FIRST STREET. - - - - - - ALBANY

ONECO, 8461. RECORD, 2:29-34

Altamont's fastest stallion and sire of Delco, leading Altamont's grand children with a 4-year old record of 2:39. 1st dam Belle Price, the dam of Princemont, 3 year old record 2:35, and Zilaphone 2:35. Will be kept at Albany, Tuesdays and Saturdays; at Salem, Wednesdays and Thursdays, and at home Monday. Allowed to serve mares at $50 to insure.

ALTAGO, 9320.

3 year old record 2:41 Son of Altamont, the sire of a regiment and Maggie Arnold, record 2:35 (public trial 2:28.) Daughter of the famous brood mare, Alice Drake, the dam of Norman Medium. Will be kept at Corvallis Mondays and Tuesdays; at Halsey, Wednesdays and Thursdays and at home Fridays and Saturdays.

Season commencing April 1st, and no responsibility assumed for accidents. Thanking our patrons for past favors we invite all admirers of the light harness horse to call and see us. A few choice brood mares suited to the boye stallions, also choice young drivers and colts from for sale. Will take pleasure in showing stock any day except Sunday.

MCKNIGHT BROS

—THE—
Yaquina Route!

OREGON PACIFIC RAILROAD,
AND
Oregon Development Co.'s
Steamship Line

225 MILES SHORTER
—AND—
22 Hours Less Time.
Than by any other route.

Accomodations unsurpassed for comfort and safety. Fares and freights via Yaquina and the Oregon Development company's steamships, much less than by any other route between all points in the Willamette Valley and San Francisco.

SAILING DATES.

FROM YAQUINA.

Willamette Valley..... May 4th
Willamette Valley..... " 24th
Willamette Valley..... " 14th
Farallon..... " 24th

FROM SAN FRANCISCO.

Willamette Valley..... May 9th
Willamette Valley..... " 29
Willamette Valley..... " 19th
W. Y..... " 30th

The company reserve the right to change steamers or sailing dates.

C. H. HASWELL, JR., Gen. T. & P. Agent, 36 Montgomery street, San Francisco, Cal.

PASSENGER TRAINS (DAILY EXCEPT SUNDAY.)

Lv. Yaquina 6:45 A M | Lv. Albany 7:45 A M
Corvallis 10:05 A M | " Corvallis 1:10 P M
Ar. Albany 11:10 A M | Ar. Yaquina 5:30 P M

O. & C. trains connect at Albany and Corvallis with O. P. trains.

Wm. M. Hoag, General Manager.
C. Hogue, Acting G. F. & P. Agent. Corvallis, Or.

Overland to California.

—VIA—
SOUTHERN PACIFIC COMPANY'S LINE!
THE MOUNT SHASTA ROUTE.
Time Between
Albany and San Francisco
35 HOURS 35

California express trains run daily between Portland and San Francisco.

4:00 p m	Lv. Portland	Ar.	10:45 am
8:15 p m	Lv. Albany	Lv.	6:45 am
7:45 a m	Ar. S. Francisco	Lv.	7:00 pm

Local Pass. Train Daily (Except Sunday)

8:00 a m	Lv. Portland	Ar.	5:15 pm
12:40 p m	Lv. Albany	Lv.	11:00 am
2:40 p m	Ar. Eugene	Lv.	9:00 am

Lebanon Branch.

8:20 p m	Lv. Albany	Ar.	6:20 am
9:00 p m	Ar. Lebanon	Lv.	5:40 am
1:50 p m	Lv. Albany	Ar.	9:25 pm
6:35 p m	Ar. Lebanon	Lv.	4:40 am
7:30 a m	Lv. Albany	Ar.	4:25 pm
8:22 a m	Ar. Lebanon	Lv.	3:40 pm

PULLMAN BUFFETSLEEPERS.

TOURIST SLEEPING CARS,

For accommodation of Second-Class Passengers attached to Express Trains.

The S. P. Co.'s Ferry makes connection with all the regular trains on the east side division from foot of F street, Portland.

West Side Division.
Between Portland and Corvallis

Mail Train Daily (Except Sunday)

7:30 a m	Lv. Portland	Ar.	6:30 p m
11:25 p m	Ar. Corvallis	Lv.	1:20 p m

At Albany and Corvallis connect with trains of Oregon Pacific Railroad.

Express Train Daily—(Except Sunday)

4:20 p m	Lv. Portland	Ar.	[illegible]
8:00 p m	Ar. McMinnville	Lv.	[illegible]

THROUGH TICKETS
To All Points
SOUTH AND EAST
VIa California.

For full information regarding rates, maps, etc., call on company's agent at Albany.

R. KOEHLER, Manager. E. P. ROGERS, Asst. G. F. & P. A.

UNION PACIFIC RL'Y COMPANY
Overland Route

Trains for the East leave Portland at 7 A. M. and 9:00 P. M. daily.

TICKETS to and from principal points in United States, Canada and Europe.

PULLMAN PALACE CAR SLEEPERS

Free Colonist Sleeping Cars Run Through on Express Trains

OMAHA,
COUNCIL BLUFFS
KANSAS CITY,
CHICAGO AND ST. LOUIS.

Elegant New Dining Cars. Will Change.

Close Connections at Portland for San Francisco and Puget Sound points.

Boats leave the Company's wharf, at the foot of Broadalbin street, on Tuesday and Friday of each week. C. G. RAWLINGS, City ticket and Freight Agent

C. S. MELLEN,
General Traffic Manager.
T. W. LEE,
G. P. A.

JOHN SCHMEER'S
Livery, Feed & Sale stable
Corner Second and Ellsworth Sts.
ALBANY, - - OREGON

HORSES BOARDED by the day or month. Carriages or buggies on reasonable terms. [illegible]

FOSHAY & MASON,
Wholesale and Retail
Druggists AND Booksellers
ALBANY, OREG.

Elegant Lotion renders the skin soft and beautiful.

SHORT HORN CALVES.

FOR SALE—TWO 12 MONTH OLD BULL calves, and one 4 month old. Full blooded registered stock, from the young Mary family. For terms apply to Herman Arnold, at his ranch, (the old Mercer Thompson place) nearoberts' bridge.

Beggs liver pills are a mild laxative and act directly on the liver and kidneys as well as the bowels. All druggists.

THE MARKETS.

ALBANY April 30.—The markets are very quiet, there being no movement in either wheat or oats.

ALBANY QUOTATIONS.

Wheat—62
Oats—35c
Flour—$4.25 per bbl
Potatoes—$1.25
Eggs—16c
Butter—15@20
Lard—12½@15c.
Hams—12½@16c.
Shoulders—8@10c.
Bacon—10@12c.
Hay—Timothy, $16, oats and clover, $12.
Apples—Green, 100@1.50 per bu.
Plums—Dried, 4@6c. per lb.
Apples dried—bleached 6c sundried 3 @ 5 c.
Chickens—$4.50@5.00
Hides—Beef hides, green, 4 c, 10 c; deer skins, 20c; sheep pelts, 10@75c, according to wool.
Beef 2@2½c gross.
Mutton—$2.00 per head.
Hogs—5@6c, dressed.
Lard—Keys, or 5 gallon tins, 10c, pails 12c.

BUSINESS NOTICES.

The latest sheet music at Mrs Hyman's.

No. 1 Star tomatoes and all kinds of fresh canned goods at a very low figure at Conrad Meyer's.

Lovers of good cheese should call on Conrad Meyer. They have just received a lot of full cream, fresh and sweet.

Mexican Cactus Bitters is the best remedy in the world for liver and kidney diseases, constipation, etc. For sale at M. Baumgart's.

A new line of the wall-papers with borders to match have been opened at Fortmiller & Irving's. They are new and elegant designs. Call and see them.

For chilblains and frostbites use Chamberlain's Pain-Balm. When promptly applied to the frozen parts it will prevent the skin from turning black or peeling off. It allays the itching and smarting of chilblains and soon restores the part to a healthy condition. For sale by Foshay & Mason.

Grand Army boys, as well as many others, will be interested in the following from Alex B. Pope, Stewart, Tenn., who is A. D. C., Commander Dept's Tenn. and Ga. He says: "We have had an epidemic of whooping cough here and Chamberlain's Cough Remedy has been the best thing that we have used. [illegible] Whooping cough is very much less fatal than formerly when this remedy is freely used. 50 cent bottles for sale by Foshay & Mason.

Have you heard what Mr. G. L. Wrant, of Cambridge City, Ind., says of Chamberlain's Colic, Cholera and Diarrhœa Remedy? If not, here it is: "During last summer I was troubled very much with severe pains in the stomach and bowels, and was induced by a friend to try this Remedy. I took one dose, as per directions, and it gave me almost instant relief. I cheerfully recommend it to the afflicted." 25 and 50 cent bottles for sale by Foshay & Mason.

Mr. E. J. Smith, Editor of the Pioneer, Aberdeen, Dakota, Herald, says: "I have used your wonderful remedies, Chamberlain's Colic, Cholera and Diarrhœa Remedy, in my family for years, and have never seen a case that it did not relieve promptly. I could not feel safe without it in my house." 25 and 50 cent bottles for sale by Foshay & Mason.

Contractor and Builder.

D. [illegible] Plans, specifications and estimates furnished for all kinds of buildings and architecture. All work promptly done and guaranteed to be first-class. Lath stuff furnished on short notice for brick buildings, residences, public buildings, bridges, etc.

Take Simmons Liver Regulator One Dose

WORTH

100 Dollars!

DEAR S. L. R.: I consider one dose of Simmons Liver Regulator worth $100. I was constipated, had Headache, could eat nothing with satisfaction or appetite, had the blues, and felt altogether out of sorts. I resorted to Blue Mass, Calomel, Quinine, and every remedy suggested, but only obtained temporary relief. One dose of S. L. R did me more good than $100 worth of doctors and doctoring. Respy, J. C. MARTIN.

I have been a teacher for twenty years, and during that time have had repeated attacks of headache, produced by torpid Liver, and have been entirely cured by Simmons Liver Regulator. I found it to be of so mild a character in its action as not to interfere, in the least with my duties in the school room. To those similarly situated and subject to the same, I cannot too highly recommend Simmons Liver Regulator.

E. E. CROUCH, Campbellsville, Ky.

HAY FOR SALE—CLEAN CHEAT OR timothy, baled, will be sold in quantities to suit at reasonable rates for cash, at the stables of L. Sanders.

THE FIRM OF BARROWS & Searls, doing a general merchandise business in this city has been dissolved by mutual consent. E. C. Searls will continue the business at the old stand, with whom all accounts should be settled.

ALBANY, May 5, 1890.

C. E. BARROWS,
E. C. SEARLS.

G. A. CROWDER. C. W. CROWDER.

CROWDER BROS
Contractors and Builders.

Office on First street with Wallace & Cusick, real estate agents, Albany, Oregon. Estimates given on all kinds of buildings or carpenter work. All work intrusted to us will be promptly executed.

PLEASING TO TASTE—DEATH TO COUGHS
BETTER THAN GOLD
SANTA ABIE
THE KING OF CONSUMPTION
CURES ASTHMA, COUGHS, Bronchitis, DISEASES OF THROAT, CHEST & LUNGS
Sold on Guarantee
Send for circular, $1 per bottle 3 for $2
ABIETINE MED. CO. OROVILLE, CAL.

Perfect Remedies

SOLD BY
Foshay & Mason

Matthews & Washburn
ALBANY OREGON

Ah! there! Go to Matthews & Washburn's for Stoves, Ranges and Builders' Hardware. They carry the largest assortment and sell at the lowest prices.

E. C. SEARLS
SUCCESSOR TO BARROWS & SEARLS

Dry Goods, Notions
LADIES AND GENTS FURNISHINGS.
Also have a complete line of
BOOTS and SHOES
For spring trade at prices that defy competition. Give us a call and buy your shoes of us at ledrock prices. Good goods and square dealing.

Exclusive Agency for the Ludlow Fine Shoes
BLUMBERG BLOCK.

The Best Shoes in the Market.

SHOES FOR
BOYS and GIRLS

Ladies Fine Shoes
At Lowest Prices. Call and see our new stock.

G W SIMPSON

JULIUS GRADWOHL'S

GOLDEN RULE BAZAAR.

THE LEADING CROCKERY, FANCY GOODS AND TOY STORE OF ALBANY. THE ONLY GENUINE ROGERS BROS SILVERWARE, FRENCH CHINA AND GLASSWARE, BOY'S WAGONS, BABY AND DOLL CAR, RIAGES, AND A

General Assortment of Fancy Goods.

Specialty in the finest Teas, Coffees and Family Groceries. He buys direct for net cash and carries the largest stock in the Valley.

Insurance agent for Fire and Marine.

FOR PURE DRUGS

TOILET AND FANCY GOODS
—GO TO—

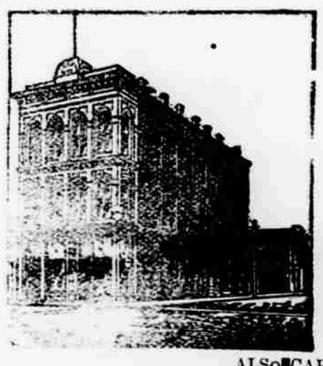

G. L. BLACKMAN.

—DEALER IN—
Drugs, Paints, Oils,

Perfumery and toilet articles, also a full line of books and stationery, periodicals, etc.
Prescriptions carefully compounded

IN ODD FELLOW'S TEMPLE,
Albany Oregon

ALSO CARIES—
The Finest Line of Pianos and Organs in the Willamette Valley.
CALL AND EXAMINE HIS STOCK

FEED STORE
—AND—
GENERAL PRODUCE MARKET.

WANTED SPECIALLY—Hay, oats and potatoes, to supply customers on the Oregon Pacific Railroad extension and my increasing home trade where I sell in quantities to suit the purchasers. Office foot or Ferry street.

R. M. ROBERTSON.