Morning Daily Herald

DAILY AND WEEKLY

TERMS OF SUBSCRIPTION

DAILY

Published every morning except Monday, delivered by carrier, per week..... 20c
Same, per year..... $6 00

WEEKLY.

(Published every Friday Morning.)

One copy, per annum, in advance.....$2.00
When not paid in advance 2.50

THE MAILS.

Mails at the Albany postoffice close:
For all offices north
The Eastern States
The West Side
And the Narrow Gauge R. R. ..... 6:30 a. m.
For Portland and Salem ..... 11 a. m.
Corvallis and Yaquina ..... 12:30 P. M.
For all offices south ..... 7:30 P. M.

The postoffice will be closed each evening from six to seven o'clock.

Registered matter for the early morning train should be mailed before 8 o'clock the previous evening.

OREGON PACIFIC TIME TABLE.

	Arrives	Departs
Passenger	11.15am	1.00 p m
Freight	5.25pm	6.50 a

REPUBLICAN STATE TICKET.

CONGRESSMAN—Binger Hermann.
GOVERNOR—D. P. Thompson.
SECRETARY OF STATE—Geo. W. McBride.
TREASURER—Phil Metschan.
SUPT. PUBLIC INSTRUCTION—E. B. McElroy
STATE PRINTER—F. C. Baker.
JUDGE SUPREME COURT—R. S. Bean.

REPUBLICAN COUNTY TICKET.

STATE SENATOR—Peter Hume.
—M. Cunningham.
REPRESENTATIVE—W. A. Templeton.
—R. L. Smith.
—J. A. Richardson.
COMMISSIONER—J. B. Task.
RECORDER—Fred C. Golley.
CLERK—F. M. Redfield.
SHERIFF—James A. Pearl.
TREASURER—J. R. Smith.
ASSESSOR—James R. McCoy.
SCHOOL SUPERINTENDENT—R. A. Mitchener.
SURVEYOR—E. T. T. Fisher.
CORONER—Wm Fortmiller.

EDITORIAL NOTES.

CYCLONES and hail storms, high water and destruction rule in the lower Mississippi country.

SOME of the San Francisco papers are becoming worried over the prospects that the new Pacific lines of railroad are going to destroy the shipping business in the over competition cause.

THE English syndicates are still seeking locations for their surplus millions. Recently a company of that kind paid $11,000,000 in gold for the Western railway in Buenos Ayres South America.

THE Louisville Courier-Journal prints an item, which it credits to the Rio News, to the effect that the United States government cannot hope for an extension of trade with South America in the face of an attempt to make foreign trade restrictions more severe. If the Rio News really printed such an item its editor must be a donkey, for of the vast quantity of merchandise imported from Brazil—and our imports from that country exceed in value those of any other country—the bulk is free of duty. We are Brazil's best customer for coffee, and charge no duty upon it, while the country from which she brings more goods than any other, namely, England, imposes a good round tariff upon coffee. It is hardly necessary to add that Mr. Watterson must belong to the same breed of economists as the editor of the Rio News if he thinks there is a point to be made for free trade by such ridiculous comments.

A REASONABLE proposition has been presented to congress on the subject of special-delivery letters. To secure special delivery for a letter at present it is necessary, in addition to the usual postage, to attach a special stamp, costing ten cents. The suggestion has been made that the same result may be secured by putting on the extra ten cents in ordinary stamps, at the same time marking the letter conspicuously as one for immediate delivery. There can be no objection to this, and it would prove convenient in many cases when the special stamps are not at hand. Of course, the sender would have to run the risk that his "conspicuous mark" might be overlooked, but the risk would be slight. The special-delivery system is a public convenience and is growing in favor. Its usefulness can be increased by the simple plan here explained, which cannot be objected to effectively.

ONE of the most useful and important governmental institutions of the country, is the coast life saving service. It is not an old institution only dating back to 1871, and was started on the coast of Massachusetts. Johnston says that the little seed sown by these men of Cape Cod, fostered by the Massachusetts Humane Society and by the National Government, has continued to grow, until it has developed into this grand and noble work, extending, as it does, along the coasts washed by the Atlantic and Pacific Oceans, and the shores of the Great Lakes and the Gulf of Mexico. The total number of stations in commission the year ending June 3, 188 225—173 on the Atlantic seaboard and Gulf coast, 7 on the Pacific slopes, 44 on the borders of the Great Lakes, and 1 at the falls of the Ohio River at Louisville, Ky. In the year 1873 the service was divided into eleven districts, since increased to twelve. Each district has its superintendent and an assistant inspector, who are subject to the orders of the general superintendent and inspector of stations. There is also a board on life-saving appliances, its object being to assist the general superintendent in investigating all plans, devices, and inventions which may be an improvement on the apparatus already in use. The estimated number of lives rescued and amount of property saved during the years from November 1, 1871, to June 30, 1889, inclusive, was: total number of persons rescued, 42,359; total number lost, 505; total value of property saved, $60,352,092. During the year ending June 30, 1889, from a total of 3,384 lives involved, 3,088 were saved. The total value of property saved by the service for this same length of time was $5,054,440. What a grand showing of a most humane! The saving of property is commendable, but that sinks into insignificance and is lost sight of when compared with the rescuing of human life. This record shows plainly the almost perfect discipline and management of those in charge of this department of the government, as testifies to the heroism and fidelity of the keepers and crews of the several stations in the scenes of peril through which they must necessarily have passed. Each member of the crew, before being accepted by the government, has to present a certificate from a surgeon of the Marine Hospital Service, showing that he is physically sound, and is between twenty-one and forty-five years of age. The keeper, in addition to these requirements, must have an ordinary education and some experience in the management of surf-boats.

Woman's Discovery

"Another wonderful discovery has been made and that too by a lady in this county. Disease fastened its clutches upon her and for seven years she withstood its severest tests, but her vital organs were undermined and death seemed imminent. For three months she coughed incessantly and could not sleep. She bought of us a bottle of Dr. King's New Discovery for Consumption and was so much relieved on taking first dose that she slept all night and with one bottle has been miraculously cured. Her name is Mrs. Luther Lutes." Thus writes W. C. Hamrick & Co. of Shelby, N. C. Get a free trial bottle at Foshay & Mason's Drug Store

California Cat-R-Cure.

The only guaranteed cure for catarrh cold in the head, hay fever, rose cold catarrhal deafness and sore eyes. Restore the sense of taste and unpleasant breath, resulting from catarrh. Easy and pleasant to use. Follow direction and a cure is warranted, by all druggists. Send for circular to Abietin Medical Company, Oroville, Cal. Six months' treatment for $1; sent by mail, $1 10. For sale by Foshay & Mason.

NEW TO-DAY.

FOR SALE—A good young cow and calf. Inquire at the HERALD office, or F. N. Hardman on Albany prairie.

GIRL WANTED—To do general house work. Apply at once to HERALD office.

CROUP, whooping cough and bronchitis immediately relieved by Shiloh's Cure. For sale by Foshay & Mason.

C. B. WINN, AGENT FOR THE LEADING fire, life and accident insurance companies.

WILL YOU SUFFER with Dyspepsia and Liver Complaint? Shiloh's Vitalizer is guaranteed to cure you. For sale by Foshay & Mason.

LOST—A small parcel of papers addressed to J. F. Stewart, box 235. Finder will please leave same at postoffice and oblige owner.

TO MY PATRONS AND LADIES OF Albany, I am prepared to do dresses cutting on short notice. A perfect fit and satisfaction guaranteed in every respect. Thanks for past favors. All in the future will be gratefully received. Mrs. H. Barns, corner 6th and Jefferson.

SLEEPLESS NIGHTS made miserable by that terrible cough. Shiloh's Cure is the remedy for you. For sale by Foshay & Mason.

FARM FOR SALE—200 ACRES OF choice land, all under cultivation, four miles southeast of Albany, for sale at a bargain. Inquire of Paul Mincenmeir, or at this office.

HORSES—Bought and sold on most favorable terms. Apply to A. Senders at Marshall's or Schmeer's stables.

FOR SALE.—A NEW SINGER SEWING MACHINE, at greatly reduced rates; also choice canary birds, English and German—singers. For particulars inquire of Mrs. Wm. Myer.

MONEY TO LOAN—HOME CAPITAL ON good real estate security. For particulars enquire of Geo. Humphrey.

HAY FOR SALE—CLEAN CHEAT OR timothy, baled; will be sold in quantities to suit at reasonable rates for cash, at the stables of L. Senders.

L. W. MOENCH & PESR BUETTNER, contractors and builders. Plans, specifications and details furnished for all kinds of frame and brick buildings, bridges, etc. All work promptly done and guaranteed to be first-class.

C. W. AYERS, ARCHITECT AND SUPERintendant. Office over First National bank building, Albany, Or. Work solicited from all parts of the county.

THAT HACKING COUGH can be so quickly cured by Shiloh's Cure. We guarantee it. Sold by Foshay & Mason.

Albany Bath House
—AND—
HAIR DRESSING SALOON,
JOSEPH WEBBER, PROPRIETOR.
Ladies and children's hair dressing a specialty. Entire satisfaction guaranteed

PAISLEY & [redacted] Finest Work
Job Printers. [redacted] Low Prices

BUSINESS NOTICES.

The latest sheet music at Mrs Hyman's.

No. 1 Star tombstones and all kinds of fresh canned goods at a very low figure at Conrad Meyer's.

Lovers of good cheese should call on Conn Bros. They have just received a lot of full cream, fresh and sweet.

Mexican Cactus Bitters is the best remedy in the world for liver and kidney diseases, indigestion, etc. For sale at M Baumgart's

A new line of fine wall-papers with borders to match have been opened at Fortmiller & Irving's. They are new and elegant designs. Call and see them.

For chilblain and frost-bites use Chamberlain's Pain-Balm. When promptly applied to the frozen parts it will prevent the skin from turning black or peeling off. It allays the itching and smarting of chilblains and soon restores the part to a healthy condition. For sale by Foshay & Mason.

Grand Army boys, as well as many others, will be interested in the following from Alex B. Pope, Stewart, Tenn., who is A. D. C., Commander Dep't Tenn. and Ga. He says: "We have had an epidemic of whooping cough here and Chamberlain's Cough Remedy has been the only thing that has done any good." There is no danger from whooping cough when this remedy is freely used. 50 cent bottles for sale by Foshay & Mason.

Have you heard what Mr. G. L. Wrast, of Cambridge City, Ind., says of Chamberlain's Colic, Cholera and Diarrhœa Remedy? If not, here it is: "During last summer I was troubled very much with severe pains in the stomach and bowels, and was induced by a friend to try this Remedy. I took one dose, as per directions, and it gave me almost instant relief. I cheerfully recommend it to the afflicted." 25 and 50 cent bottles for sale by Foshay & Mason.

Mr. F. J. Smith, Editor of the Ft. Abercrombie, Dakota, Herald, says: "The most wonderful medicine I have ever met with, is Chamberlain's Colic, Cholera and Diarrhœa Remedy. In case of cholic it gives speedy relief. On hunting trips I have found it indispensible. Put in the water, it imparts a pleasant taste, and prevents the painful diarrhœa, which alkali water produces. I could not feel safe without it in my house." 25 and 50 cent bottles for sale by Foshay & Mason

Contractor and Builder.

D. CUSHELL WILL FURNISH PLANS, SPECIFICATIONS and details for all kinds of building and architecture. All work promptly done and guaranteed to be first-class. Estimates furnished on short notice for brick buildings, residences, public buildings, bridges, etc.

Take Simmons Liver Regulator One Dose

WORTH

100 Dollars!

DEAR S. L. Sir: I consider one dose of Simmons Liver Regulator worth $100. I was constipated, had Headache, could eat nothing with satisfaction or appetite; had the blues, and felt altogether out of sorts. I resorted to Blue Mass, Calomel, Quinine, and every remedy suggested, but only obtained temporary relief. One dose of S. L. did me more good than $100 worth of doctors and doctoring. Resp'y, J. C. MATTOX.

I have been a teacher for twenty years, and during that time have had repeated attacks of headache, produced by torpid liver, and I have been entirely cured by Simmons Liver Regulator. I found it to be of so mild a character in its action as not to interfere, in the least with my duties in the school room. To those similarly situated and subject to the same, I cannot too highly recommend Simmons Liver Regulator.
L. E. CHEEK, Campbellsville, Ky.

FOR SALE.

We have a car load of choice young Percheron Stallions which we will sell at reasonable prices. If you wish to buy a well bred stallion come and examine our stock. Liberal terms given when desired.
SOUTHWICK BROS.

THE MARKETS.

Coburg Lumber

I sell the best lumber in this country, cedar Posts, shingles, lath, doors and windows, moulding, etc. Prices from $5 to $22 per thousand. Yard at Lawson, on the Narrow Gauge. See me before purchasing elsewhere.
W. W. CRAWFORD.
Postoffice address, Tallman, Oregon.

FINE POULTRY.

I have both wild and bronze turkeys for sale at $5 per pair; turkey eggs 5 for $1; Brown Leghorn eggs $1 for 13; also Wyandotte and Light Brahmas at same price.
L. J. HOUCK, Tangent, Or.

Albany Nurseries

We are permanently located on the old Cline homestead ½ mile from Albany on Corvallis road. We have on hand a large stock of

Choice Fruit Trees

of our own growing, which we will sell at lowest living rates.

Parties contemplating planting trees will consult their interests by examining our stock and prices before purchasing.

HYMAN & BROWNELL,
Albany, Oregon.

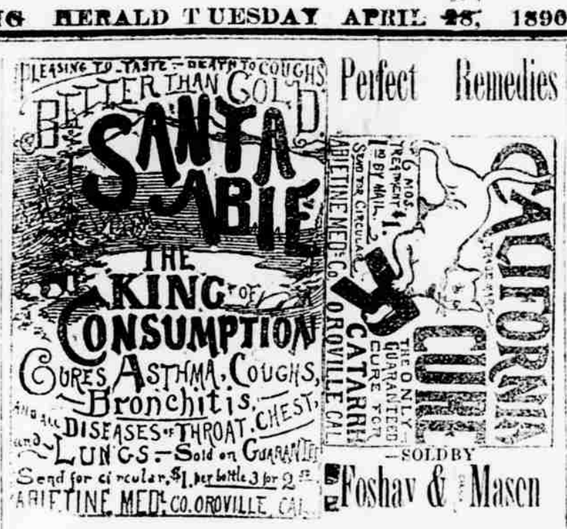

Perfect Remedies

Matthews & Washburn

ALBANY, OREGON

We make prices rattle on Hardware, Tools, Stoves and Ranges, Tinware and Plumbing. Call and see us if you want anything in our line. We buy by the carload.

What is

CASTORIA

Castoria is Dr. Sam'l Pitcher's old, harmless and quick cure for Infants' and Children's Complaints. Superior to Castor Oil, Paregoric or Narcotic Syrups. Children cry for Castoria. Mothers of Mothers bless Castoria.

Castoria cures Colic, Constipation; Sour Stomach, Diarrhœa, Eructation; Gives healthy sleep; also aids digestion; Without narcotic stupefaction.

"I recommend Castoria for children's complaints, as superior to any prescription known to me." H. A. ARCHER, M. D., 111 So. Oxford St., Brooklyn, N. Y.

THE CENTAUR COMPANY, 77 Murray St., New York.

G W SIMPSON

HAS JUST RECEIVED HIS

SPRING LINE OF LOTHING

Embracing a fine line of suits which will be sold at bottom prices

Remnant Counter

Has been replenished, and in order to make room for new goods he will sell his large stock of dress goods, remnants, notions, etc., at a

VERY GREAT REDUCTION.

JULIUS GRADWOHL'S

GOLDEN RULE BAZAAR.

THE LEADING CROCKERY, FANCY GOODS AND TOY STORE OF ALBANY. THE ONLY GENUINE ROGERS BROS SILVERWARE, FRENCH CHINA AND GLASSWARE, BOY'S WAGONS, BABY AND DOLL CAR. RIAGES, AND A

General Assortment of Fancy Goods.

Specialty in the finest Teas, Coffees and Family Groceries. He buys direct for net cash and carries the largest stock in the Valley. Insurance agent for Fire and Marine.

W. F. READ'S

Spring Announcement!

I am now receiving my spring goods and I can safely say I have the largest as well as the finest stock ever shown in Albany. My

Dress Goods Department

Is very full, comprising all the new shades in silk warp Henfietta. We also have a full line of all wool Henriettas, Cashmeres, Almos, French and domestic suitings, satteens, etc. Also

GENTS' FURNISHING GOODS,	LADIES' DRESS GOODS,
GENTS' NECK WEAR,	LADIES' FANCY GOODS,
GENTS' HOSIERY,	LADIES' UNDERWEAR,
UMBRELLAS,	LADIES' HOSIERY,
HOSIERY.	LADIES' NOTIONS,

I would call especial attention to our stock of

WHITE GOODS, FLOUNCINGS AND EMBROIDERIES.

We have the agency for the Y. S. F. & Co. hose, and it is safe to say they are the best made.

We invite comparison. Our motto is the very best goods at the lowest possible prices. Resp'y,

W. F. READ.

Albany Oregon

The City Liquor Store

M. BAUMGART, Proprietor.

Next door to the Odd Fellows' temple, Albany, Oregon.

Keeps constantly on hand the finest imported and domestic wines, liquors, cigars and tobacco. Only first-class liquor store in the city

SPECIAL ATTENTION PAID TO ORDERS FROM THE COUNTRY

JULIUS JOSEPH

Manufacturer of Choice Cigars

—AND DEALER IN—

FINE IMPORTED AND KEY WEST

Cigars, Plug and Smoking Tobaccos, Meerschaum and Briar Pipes, and a full line of Smokers' Articles. Also dealer in

Next door to Pfeiffer's candy store, Albany, Oregon,

Children Cry for Pitcher's Castoria.

CAUTION Take no shoes unless W. L. Douglas' name and price are stamped on the bottom. If the dealer cannot supply you, send direct to factory enclosing advertised price

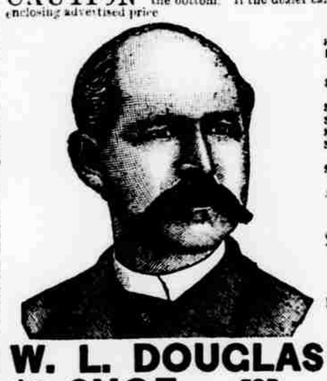

Fine Calf, Heavy Hand Grain and Creedmoor Waterproof. Best in the World. Examine his

$5.00 Genuine Hand Sewed Shoe.
$4.00 Hand-Sewed Welt Shoe.
$3.50 Police and Farmers' Shoe.
$2.50 Extra Value Calf Shoe.
$2.25 & $2 Workingmen's Shoe.
$2.00 and $1.75 Boys' School Shoes.
All Made in Congress, Button and Lace.

$3 & $2 SHOES FOR LADIES.

$1.75 SHOE FOR MISSES.

BEST MATERIAL, BEST STYLE, BEST FITTING

W. L. DOUGLAS, Brockton, Mass.

W. L. DOUGLAS $3 SHOE FOR GENTLEMEN.

Sold by L. E. BLAIN.

Crau'ford & Paxton

The Leading PHOTOGRAPHERS:

ALBANY, OREGON.

Wee have bought all the negatives made by L. W. Clark and Greenwood up to date (Nov. 1, 188.). Duplicates can be had from them only of us, at reduced rates. We also have about 1800 negatives made by ourselves, from which duplicates can be had at like rates. We carry the only full line of view of this state, and do enlarged work at lowest rates for first-class work. We shall be pleased to see you at our studio in Froman's block, next door to the Masonic Temple.

FOR PURE DRUGS,

TOILET AND FANCY GOODS

—GO TO—

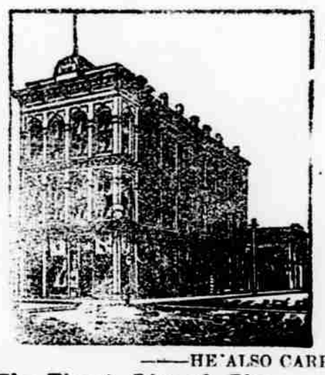

G. L. BLACKMAN

—DEALER IN—

Drugs, Paints, Oils

Perfumery and toilet articles, also a full line of books and stationery, periodicals, etc.

Prescriptions carefully compounded

IN ODD FELLOW'S TEMPLE

Albany Oregon

—HE ALSO CARRIES—

The Finest Line of Pianos and Organs in the Willamette Valley,

CALL AND EXAMINE HIS STOCK

ONECO, 8461. RECORD, 2:29-34

Altamont's fastest stallion and sire of Deleo, leading Altamont's grand children with a 4-year old record of 2.39. 1st dam Belle Price, the dam of Princemont, 3 year old record 2:35, and Zilaphone 2:35. Will be kept at Albany, Tuesdays and Saturdays; at Salem, Wednesdays and Thurdays, and at home Monday. Allowed to serve mares at $50 to insure.

ALTAGO, 9320

3 year old record 2:41 Son of Altamont, the sire of a regiment and Maggie Arnold, record 2:35 (public trial 2:28.) Daughter of the famous brood mare, Alice Drake, the dam of Norman Medium. Will be kept at Corvallis Mondays and Tuesdays; at Halsey, Wednesdays and Thursdays and at home Fridays and Saturdays.

Season commencing April 1st, and no responsibility assumed for accidents. Thanking our patrons for past favors we invite all admirers of the light harness horse to call and see us. A few choice brood mares suited to the boye stallions, also choice young drivers and colts from for sale. Will take pleasure in showing stock any day except Sunday.

MCKNIGHT BROS

FEED STORE

—AND—

GENERAL PRODUCE MARKET.

WANTED SPECIALLY—Hay, oats and potatoes, to supply customers on the Oregon Pacific Railroad extension and my increasing home trade, where I sell in quantities to suit the purchasers. Office foot of Ferry street.
R. M. ROBERTSON.

Overland to California.

—VIA—

SOUTHERN PACIFIC COMPANY'S LINES.

THE MOUNT SHASTA ROUTE.

Time Between Albany and San Francisco

35 HOURS 35

California express trains run daily between Portland and San Francisco.

SOUTH		NORTH
4:00 p m ..Lv.....	Portland	....Ar...10:45 am
8:15 p m ..Lv.....	Albany	.....Lv... 6:45 am
7:45 a m ..Ar.....	S. Francisco	.Lv... 7:00 pm

Local Pass. Train Daily—(Ex. Sunday

8:00 a m ..Lv.....	Portland	....Ar... 5:45 pm
12:40 p m ..Lv.....	Albany	.....Lv...11:35 am
2:40 p m ..Ar.....	Eugene	.....Lv... 9:00 am

Lebanon Branch.

8:20 p m ..Lv.....	Albany	....Ar... 6:30 am
9:00 p m ..Ar.....	Lebanon	.....Lv... 5:15 am
1:50 p m ..Lv.....	Albany	.....Ar... 9:25 pm
2:36 p m ..Ar.....	Lebanon	.....Lv... 8:40 am
7:30 a m ..Lv.....	Albany	.....Ar... 4:25 pm
8:22 a m ..Ar.....	Lebanon	.....Lv... 3:40 pm

PULLMAN BUFFETSLEEPERS.

TOURIST SLEEPING CARS,

For accommodation of Second-Class Passengers attached to Express Trains.

The S. P. Co.'s Ferry makes connection with all the regular trains on the east side division from foot of F street, Portland.

West Side Division.

Between Portland and Corvallis.

Mail Train Daily—Except Sunday

7:30 a m ..Lv..... Portland .....Ar. 6:20 p. m.
12:25 p m ..Ar..... Corvallis .....Lv. 1:30 p. m.

At Albany and Corvallis connect with trains of Oregon Pacific Railroad.

Express Train Daily—(Except Sunday)

4:50 p m ..Lv..... Portland .....Ar... 9:15 am
8:00 p m ..Ar..... McMinnville .Lv... 5:45 am

THROUGH TICKETS

To All Points

SOUTH AND EAST

Via California.

For full information regarding rates, maps, etc., call on company's agent at Albany

R. KOEHLER, Manager. E. P. ROGERS, Asst. G. F. & P. A.

UNION PACIFIC RY COMPANY

Overland Route

Trains for the East leave Portland at 7 a. m. and 8:00 P. M. daily.

TICKETS to and from principal points in United States, Canada and Europe.

PULLMAN PALACE CAR SLEEPERS.

Free Colonist Sleeping Cars Run Through on Express Trains

—TO—

OMAHA, COUNCIL BLUFFS, KANSAS CITY, CHICAGO AND ST. LOUIS.

Elegant New Dining Cars. No Change.

Close Connections at Portland for San Francisco and Puget Sound points.

Boats leave the company's wharf, at the foot of Broadway street, on Tuesday and Friday of each week.

C. H. HAWES, City Ticket and Freight Agent.

C. S. MELLEN, General Traffic Manager.

T. W. LEE, G. P. A.

—THE—

Yaquina Route!

OREGON PACIFIC RAILROAD,

AND

Oregon Development Co.'s Steamship Line

225 MILES SHORTER

—AND—

22 Hours Less Time.

Than by any other route.

Accomodations unsurpassed for comfort and safety. Fares and freights via Yaquina and the Oregon Development company's steamships, much less that by any other route between all points in the Willamette Valley and San Francisco.

SAILING DATES.

FROM YAQUINA.

Willamette Valley ..... March 8th
Willamette Valley ..... " 16th
Willamette Valley ..... " 26th

FROM SAN FRANCISCO

Willamette Valley ..... March 12th
Willamette Valley ..... " 20th
Willamette Valley ..... " 30th

The company reserve the right to change steamers or sailing dates.

C. H. HASWELL, Jr., Gen. F. & P. Agent, 304 Montgomery street, San Francisco, Cal.

DAILY PASSENGER TRAINS. (Except Sundays.)

L. Yaquina 6:45 A M	Lv. Albany 1:00 P M
Corvallis 10:35 A M	" Corvallis 1:40 P M
Ar. Albany 11:10 A M	Ar. Yaquina 5:50 P M

O. & C. trains connect at Albany and Corvallis.

C. HOGUE, Acting G. F. & P. Agent.
WM. M. HOGE, General Manager.
Corvallis, Oregon.

JOHN SCHMEER'S

Livery, Feed & Sale stable

Corner Second and Ellsworth Sts.

ALBANY, - - OREGON

HORSES BOARDED by the day or month. Carriages or buggies on reasonable terms

FOSHAY & MASON,

Wholesale and Retail

Druggists AND Booksellers

ALBANY, OREGON

BROWNSVILLE.

O. P. COSHOW & SONS,

Real Estate and INSURANCE AGENTS

SHORT HORN CALVES,

FOR SALE—TWO 15 MONTH OLD BULL calves, and one 4 month old. Full blooded registered stock, from the young Mary family. For terms apply to Herman Arnold, at his ranch, (the old Murray Thomas place) Moorehouse' bridge.