Morning Daily Herald

DAILY AND WEEKLY

TERMS OF SUBSCRIPTION

DAILY

Published every morning except Monday,) delivered by carrier, per week............ 0·20
By mail, per year.............................. 6 00

WEEKLY.

(Published every Friday Morning.)
One copy, per annum, in advance.........$2.00
When not paid in advance 2.50

THE MAILS.

Mails at the Albany postoffice close
For all offices north
The Eastern states
The West Side
And the Narrow Gauge R. R. } 6:30 A. M.
For Portland and Salem ....11 A. M.
Corvallis and Yaquina..............12:30 P. M.
office south..........................7:30 P. M.
The postoffice will be closed each evening from six to seven o'clock.
Registered matter for the early morning train should be mailed before 8 o'clock the previous evening.

OREGON PACIFIC TIME TABLE.

	Arrives	Departs
Passenger..................	11.15am	1.00 p m
Freight.....................	5.25pm	6.5·s

REPUBLICAN STATE TICKET.

CONGRESSMAN—Binger Hermann.
GOVERNOR D. P. Thompson.
SECRETARY of STATE—Geo. W. McBride.
TREASURER—Phil Metchan.
SUPT. PUBLIC INSTRUCTION—E. B. McElroy
STATE PRINTER—F. C. Baker.
JUDGE SUPREME COURT—R. S. Bean.

REPUBLICAN COUNTY TICKET.

STATE SENATORS—Peter Hume,
M. Cunningham,
REPRESENTATIVE—W. A. Templeton,
R. L. Smith,
J. A. Richardson.
COMMISSIONER—J. B Tesk,
RECORDER—Fred C. Gooney.
CLERK—F. M. Redfield
SHERIFF—James A. Pearl.
TREASURER—J. R. Smith.
ASSESSOR—James D. McCoy.
SCHOOL SUPERINTENDENT—R. A. Mitchener.
SURVEYOR—E. T. T. Fisher.
CORONER—Wm Fortmiller.

THE AGE OF SPECULATION PASSED.

To the thinking, philanthropic, man it cannot be otherwise than a matter of satisfaction, to learn that the practice of making money by speculating in the food supplies of the people, that is the accumulation of fortunes by creating fictitious values either above or below normal prices, and by manipulation without actual handling—really buying and selling on future holdings—accumulating gains with rendering any returns, has passed its day and probably will not bear its influence in future operations.

Not only are the prospects better in that direction, but also in the general speculative field, wherein a few manipulators have been enabled to control an enormous proportion of the wealth of the world, the era of a change is quite apparent, and a change to that is for the better, for speculation was never the handmaid of thrift or progress. It is said that not since 1879 and 1878 has there been as little speculation in the great staples as to-day, although in this country there is one-fifth more grain produced, one-sixth more cotton, twice as much iron, twice as much copper, and one-fourth more coal than then, while the railroad stocks and bonds dealt in on the Stock Exchange have doubled, and vast sums of other securities have been added to the total available for speculation. The decadence of speculation is as great elsewhere as here. The stagnation of the stock exchange is the subject of an article in the London Economist a month ago, and it points out that dropping the bank rate from 6 to 4 per cent. and adding 80 per cent. to the reserve have done nothing to quicken speculation. The clearings on the "settling days" in February, 1887, were £111,174,000; in 1888, £120,845,000, and in 1889, only £100,987,000. "As the ordinary bankers' clearings on account of the trade bills and checks of the countay have not declined," says the Economist "it is the more evident that this contraction has been due entirely to the Stock Exchange. Of this there is no doubt whatever. The same depression exists in Paris, Berlin, and Vienna. Nothing is doing at either of these places in speculation. Two leading French financial writers, M. M. Jacques Siegfried and George Levy, have just published a book on the ebb of business in the Paris Bourse. The work has led to a wide discussion. In it they declare that the fall in the Credit Mobilier, the losses of the Comptoir d Escompte in the copper syndicate, and the collapse of the Panama Canal have left the great French financiers afraid to venture on any new enterprises or maintain the position of France in the speculative traffic of the world. Berlin is no better off, and no one knows when the era of speculative expansion there will reach its end. No one has any adequate reason to suggest for this collapse. The two most often presented are the large number of securities launched in 1889 and the extent to which the market has been manipulated by corners and trusts. The former is the favorite explanation in Great Britain. In this country charges depression to manipulation. In France it is laid to the enormous losses in the Panama Canal and other enterprises. In Berlin, Vienna, and Rome, depression succeeds overtrading and vast realty speculation. The depression exists, whatever the reason, and it is to-day the one great fact which separates present conditions from the past. The current of mercantile business in all these countries as as great as ever.

The bone of contention that formed the basis for the democratic success in the usually republican city of Milwaukee, Wisconsin, was what is known as the Bennett complusory education law, a measure purely in the interests of the public schools and opposition to which is opposition to public school education in this country. Even the democratic workers realize this fact and the wiser among them repudiate the fruits of the victory, as witness the words of the Chicago Herald, a democratic paper: "Democracy in this country owes much to the public schools. Free schools and manhood suffrage are the poor man's fortresses. He can be robbed of neither unless he shall foolishly yield to the blandishments of his enemies. He would amount to little without them. The rich man can educate himself and his children as he pleases. His money gives him power with or without the ballot. Not so with the man of limited means. The fathers gave him a vote for his defense and they gave him the free schools for the training of his children. Both of these institutions are the essence of American democracy, and the day when they shall be surrendered will be an evil one for the Republic. So far as the Bennett law is concerned, its real enemies are chiefly the enemies of the public schools. It may have many thoughtless opponents at this time, but they are temporarily under bad influences; they are misinformed as to its nature and cope, and they will presently see their error. To permit the democratic party in any state to be used, even for one campaign, as an instrument with which to strike a blow of any sort at our school system would be a folly that could not be atoned for in years. Let the democrats of Wisconsin ponder well their decision in this matter. There are some victories that are more costly and more disgraceful than defeats."

THE attempt of certain Eastern papers, notably the New York Times, to assert that Secretary Blain had nothing to claim diplomatically in the Union of the Central American states is as unfair as it is untruthful, for Mr. Blaine as early as 1881 suggested that every union to the states in question. Mr. Blaine's influence and statesmanship have also been apparent in the deliberations and successful issue of the Pan-American conference.

NEW TO-DAY.

FOR SALE—TWO BUGGIES, GOOD AS new, one a phaeton; also one set of single harness. Inquire at HERALD office.

CROUP, whooping cough and bronchitis immediately relieved by Shiloh's Cure. For sale by Foshay & Mason.

THAT HACKING COUGH can be so quickly cured by Shiloh's Cure. We guarantee it. Sold by Foshay & Mason.

C B. WINN, AGENT FOR THE LEADING fire, life and accident insurance companies.

WILL YOU SUFFER with Dyspepsia and Liver Compldint? Shiloh's Vitalizer is guaranteed to cure you. For sale by Foshay & Mason.

TO MY PATRONS AND LADIES OF ALbany, I am prepared to do dressmaking on short notice. A perfect fit and satisfaction guaranteed in every respect. Thanks for past favors. All in the future will be gratefully received. Mrs. H. Barns, corner 6th and Jefferson.

SLEEPLESS NIGHTS made miserable by that terrible cough. Shiloh's Cure is the remedy for you. For sale by Foshay & Mason.

FARM FOR SALE—200 ACRES OF choice land, all under cultivation, four miles southeast of Albany, for sale at a bargain. Inquire of Paul Mincenmeir, or at this office.

HORSES—Bought and sold on most favorable terms. Apply to A. Senders at Marshall's or Schmeer's stables.

FOR SALE.—A NEW SINGER SEWING MACHINE, at greatly reduced rates; also choice canary birds, English and German—singers. For particulars inquire of Mrs. Wm. Myer.

MONEY TO LOAN—HOME CAPITAL ON good real estate security. For particulars enquire of Geo. Humphrey.

HAY FOR SALE—CLEAN CHEAT OR timothy baled; will be sold in quantities to suit at reasonable rates for cash, at the stables of L. Senders.

L. W. MOENCH & PEER RUEFF NER, contractors and builders. Plans, specifications and details furnished for all kinds of frame and brick buildings, bridges, etc. All work promptly done and guaranteed to be first-class.

C. W. AYERS, ARCHITECT AND SUPERintendant. Office over First National bank building, Albany, Or. Work solicited from all parts of the county.

FURNISHED ROOMS TO RENT Inquire of S. Goetz, at Delmonico restaurant.

Albany Bath House
—AND—
HAIR DRESSING SALOON.
JOSEPH WEBBER, PROPRIETOR.
Ladies and children's hair dressing a specialty. Dutiss satisfaction guaranteed

BUSINESS NOTICES.

The latest sheet music at Mrs Hyman's.

No. 1 Star tomatoes and all kinds of fresh canned goods at a very low figure at Conrad Meyer's.

Lovers of good cheese should call on Conn Bros. They have just received a lot of full cream, fresh and sweet.

Mexican Cactus Bitters is the best remedy in the world for liver and kidney diseases, indigestion, etc. For sale at M Baumgart's.

A new line of fine wall-papers with borders to match have been opened at Fortmiller & Irving's. They are new and elegant designs. Call and see them.

For chilblain and frost-bites use Chamberlain's Pain Balm. When promptly applied to the frozen parts it will prevent the skin from turning black or peeling off. It allays the itching and smarting of chilblains and soon restores the part to a healthy condition For sale by Foshay & Mason.

Grand Army boys, as well as many others, will be interested in the following from Alex B. Pope, Stewart, Tenn., who is A. D. C., Commander Dep't Tenn. and Ga. He says: "We have had an epidemic of whooping cough here and Chamberlain's Cough Remedy has been the only thing that has done any good." There is no danger from whooping cough when this remedy is freely used. 50 cent bottles for sale by Foshay & Mason.

Have you heard what Mr. G. L. Weast, of Cambridge City, Ind., says of Chamberlain's Colic, Cholera and Diarrhœa Remedy? If not, here it is: "During last summer I was troubled very much with severe pains in the stomach and bowels, and was induced by a friend to try this Remedy. I took one dose, as per directions, and it gave me almost instant relief. I cheerfully recommend it to the afflicted." 25 and 50 cent bottles for sale by Foshay & Mason.

Mr. F. J. Smith, Editor of the Ft Abercrombie, Dakota, Herald, says: "The most wonderful medicine, I have ever met with, is Chamberlain's Colic, Cholera and Diarrhœa Remedy. In case of cholic is gives speedy reliaf. On hunting trips I have found it indispensible. Put in alkali water, it imparts a pleasant taste and prevents the painful diarrhœa, which alkali water produces. I could not feel safe without it in my house." 25 and 50 cent bottles for sale by Foshay & Mason

Fancy turned pickets for sale at Richards & Philips'.

Contractor and Builder.

D. C. SHELL WILL FURNISH PLANS, SPECIFICAtions and details for all kinds of building and architecture. All work promptly done and guaranteed to be first-class. Estimates furnished on short notice for brick buildings, residences, public buildings, bridges, etc.

Take Simmons Liver Regulator One Dose WORTH 100 Dollars!

DEAR S. L. R: I consider one dose of Simmons Liver Regulator worth $100. I was constipated, had Headache, could eat nothing with satisfaction or appetite; had the blues, and felt altogether out of sorts. I resorted to Blue Mass, Calomel, Quinine, and every remedy suggested, but only obtained temporary relief. One dose of S L R did me more good than $100 worth of doctors and doctoring. Resp'y, J C MARTIN.

I have been a teacher for twenty years, and during that time have had repeated attacks of headache, produced by torpid Liver, and have been entirely cured by Simmons Liver Regulator. I found it to be of so mild a character in its action as not to interfere, in the least with my duties in the school room. To those similarly situated and subject to the same, I cannot too highly recommend Simmons Liver Regulator.
E. E. GRUBB Campbellsville, Ky.

FOR SALE.

We have a car load of choice young Percheron Stallions which we will sell at reasonable prices. If you wish to buy a well bred stallion come and examine our stock. Liberal terms given when desired.
SOUTHWICK BROS.

SHORT HORN CALVES.

FOR SALE—TWO 15 MONTH OLD BULL calves, and one 4 month old. Full blooded registered stock, from the young Mary family. For terms apply to Herman Arnold, at his farm, (the old Mercer Thoms on place) near ...

OREGON ELECTRIC RELIEF IS THE MOST ELEgant medicine in the world for internal and external use, and for pain of any nature. You will never find its equal. Ask your druggist for it.

Albany Nurseries

We are permanently located on the old Cline homestead ½ mile from Albany on Corvallis road. We have on hand a large stock of

Choice Fruit Trees

of our own growing, which we will sell at lowest living rates.
Parties contemplating planting trees will consult their interests by examining our stock and prices before purchasing.
HYMAN & BROWNELL,
Albany, Oregon.

DAVIS BROS. AND CO
DEALERS IN GENERAL MERCHANDISE.
SHEDD, LINN Co. OREGON

—AT—
CHOICE CHARLES EATING E. BUTTER BROWNELL'S
You Can Find.

PLEASING TO TASTE—DEATH TO COUGHS
BETTER THAN GOLD.
SANTA ABIE
THE KING OF CONSUMPTION
CURES ASTHMA, COUGHS, Bronchitis, AND ALL DISEASES OF THROAT, CHEST, and LUNGS.—Sold on Guarantee.
Send for circular, $1. per bottle 3 for $2.50
ABIETINE MED. CO. OROVILLE, CAL.

Perfect Remedies
CALIFORNIA CAT-R-CURE
THE ONLY GUARANTEED CURE FOR CATARRH
6 MOS. TREATMENT $1. BY MAIL. SEND FOR CIRCULAR
ABIETINE MED. Co. OROVILLE CAL.
—SOLD BY
Foshay & Mason

Matthews & Washburn
ALBANY, OREGON

We make prices rattle on Hardware, Tools, Stoves and Ranges, Tinware and Plumbing. Call and see us if you want anything in our line. We buy by the carload.

What is CASTORIA

Castoria is Dr. Sam'l Pitcher's old, harmless and quick cure for Infants' and Children's Complaints. Superior to Castor Oil, Paregoric or Narcotic Syrups. Children cry for Castoria. Millions of Mothers bless Castoria.

Castoria cures Colic, Constipation; Sour Stomach, Diarrhœa, Eructation; Gives healthy sleep; also aids digestion; Without narcotic stupefaction.

"I recommend Castoria for children's complaints, as superior to any prescription known to me." H. A. ARCHER, M. D., 111 So. Oxford St., Brooklyn, N. Y.

THE CENTAUR COMPANY, 77 Murray St., New York.

G W SIMPSON
HAS JUST RECEIVED HIS
SPRING LINE OF CLOTHING
Embracing a fine line of suits which will be sold at bottom prices
Remnant Counter
Has been established, and in order to make room for new goods he will sell his large stock of dress goods, remnants, notions, etc., at a
VERY GREAT REDUCTION.

JULIUS GRADWOHL'S
GOLDEN RULE BAZAAR.
THE LEADING CROCKERY, FANCY GOODS AND TOY STORE OF ALBANY. THE ONLY GENUINE ROGERS BROS SILVERWARE, FRENCH CHINA AND GLASSWARE, BOY'S WAGONS, BABY AND DOLL CARRIAGES, AND A
General Assortment of Fancy Goods.
Specialty in the finest Teas, Coffees and Family Groceries. He buys direct for net cash and carries the largest stock in the Valley.
Insurance agent for Fire and Marine.

W. F READ'S
Spring Announcement!
I am now receiving my spring goods and I can safely say I have the largest as well as the finest stock ever shown in Albany. My
Dress Goods Department
Is very full, comprising all the new shades in silk warp Henfietta. We also have a full line of all wool Henriettas, Cashmeres, Almos, French and domestic suitings, satteens, etc Also

GENTS' FURNISHING GOODS,	LADIES' DRESS GOODS,
GENTS' NECK WEAR,	LADIES' FANCY GOODS,
GENTS' HOSIERY,	LADIES' UNDERWEAR,
UMBRELLAS,	LADIES' HOSIERY,
HOSIERY,	LADIES' NOTIONS,

I would call esspecial attention to our stock of
WHITE GOODS, FLOUNCINGS AND EMBROIDERIES,
We have the agency for the Y S F & Co. hose, and it is safe to say they are the best made.
We invite comparison. Our motto is the very best goods at the lowest possible prices. Resp'y,
W. F. READ.

The City Liquor Store
M. BAUMGART, Proprietor.
Next door to the Odd Fellows' temple, Albany, Oregon.
Keeps constantly on hand the finest imported and domestic wines, liquors, cigars and tobaccos. Only first-class liquor store in the city
SPECIAL ATTENTION PAID TO ORDERS FROM THE COUNTRY

JULIUS JOSEPH
Manufacturer of Choice Cigars
—AND DEALER IN—
FINE IMPORTED AND KEY WEST
Cigars, Plug and Smoking Tobaccos, Meerschaum and Briar Pipes, and a full line of Smokers' Articles. Also dealer in
Next door to Pfeiffer's candy store, Albany, Oregon.

Children Cry for Pitcher's Castoria.

CAUTION Take no shoes unless W. L. Douglas' name and price are stamped on the bottom. If the dealer cannot supply you, send direct to factory enclosing advertised price

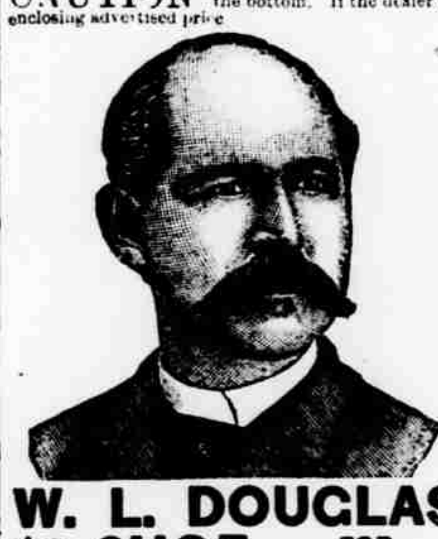

Fine Calf, Heavy Hand Grain and Creedmoor Waterproof. Best in the World. Examine his
$5.00 Genuine Hand sewed Shoe.
$4.00 Hand-sewed Welt Shoe.
$3.50 Police and Farmers' Shoe.
$2.50 Extra Value Calf Shoe.
$2.25 & $2 Workingmen's Shoe.
$2.00 and $1.75 Boys' School Shoes.
All Made in Congress, Button and Lace.
$3 & $2 SHOES FOR LADIES.
$1.75 SHOE FOR MISSES.
BEST MATERIAL, BEST STYLE, BEST FITTING
W. L. DOUGLAS, Brockton, Mass.
W. L. DOUGLAS $3 SHOE FOR GENTLEMEN.
Sold by L. E. BLAIN.

Crews & Paxton
The Leading PHOTOGRAPHERS:
ALBANY, OREGON.
Wee have bought all the negatives made by L. W. Clark and Greenwood up to date (Nov , 188 . Duplicates can be had from them only of us, at reduced rates. We also have about 1800 negatives made by ourselves, from which duplicates can be had at like rates. We carry the only full line of views of this state, and do enlarged work at lowest rates for first-class work. We shall be pleased to see you at our studio in Froman's block, next door to the Masonic Temple.

FOR PURE DRUGS,
TOILET AND FANCY GOODS
—GO TO—

G. L. BLACKMAN
—DEALER IN—
Drugs, Paints, Oils
Perfumery and toilet articles, also a full line of books and stationery, periodicals, etc.
Prescriptions carefully compounded
IN ODD FELLOW'S TEMPLE
Albany Oregon
—HE ALSO CARRIES—
The Finest Line of Pianos and Organs in the Willamette Valley.
CALL AND EXAMINE HIS STOCK

ONECO, 8461. RECORD, 2:29-34
Altamont's fastest stallion and sire of Delco, leading Altamont's grand children with a 4-year old record of 2.39. 1st dam Belle Price, the dam of Princemont, 3 year old record 2:35, and Zilaphone 2:35. Will be kept at Albany, Tuesdays and Saturdays; at Salem, Wednesdays and Thurdays, and at home Monday. Allowed to serve mares at $50 to insure.

ALTAGO, 9320.
3 year old record 2:41 Son of Altamont, the sire of a regiment and Maggie Arnold, record 2:35 (public trial 2:28) Daughter of the famous brood mare, Alice Drake, the dam of Norman Medium. Will be kept at Corvallis Mondays and Tuesdays; at Halsey, Wednesdays and Thursdays and at home Fridays and Saturdays.
Season commencing April 1st, and no responsibility assumed for accidents. Thanking our patrons for past favors we invite all admirers of the light harness horse to call and see us. A few choice brood mares suited to the above stallions, also choice young drivers and colts from for sale. Will take pleasure in showing stock any day except Sunday.
MCKNIGHT BROS

FEED STORE
—AND—
GENERAL PRODUCE MARKET.
WANTED SPECIALLY—Hay, oats and potatoes, to supply customers on the Oregon Pacific Railroad extension and my increasing home trade, where I sell in quantities to suit the purchasers. Office foot of Ferry street.
R. M. ROBERTSON.

Overland to California.
—VIA—
SOUTHERN PACIFIC COMPANY'S LINE.
THE MOUNT SHASTA ROUTE.
Time Between Albany and San Francisco
35 HOURS 35
California express trains run daily between Portland and San Francisco.

SOUTH		NORTH
4:00 p m..Lv	Portland	Ar.. 10:45 am
8:18 p m..Lv	Albany	Lv.. 6:45 am
7:45 a m..Ar	S. Francisco	Lv.. 7:00 pm

Local Pass. Train Daily—(Except Sunday)

8:00 a m..Lv	Portland	Ar.. 3:45 pm
12:40 p m..Lv	Albany	Lv.. 11:25 am
2:40 p m..Ar	Eugene	Lv.. 9:00 am

Lebanon Branch.

8:20 p m..Lv	Albany	Ar.. 6:30 am
9:06 p m..Ar	Lebanon	Lv.. [illegible]
1:50 p m..Lv	Albany	Ar.. [illegible]
2:36 p m..Ar	Lebanon	Lv.. 8:40 am
7:30 a m..Lv	Albany	Ar.. 4:15 pm
8:22 a m..Ar	Lebanon	Lv.. 3:45 pm

PULLMAN BUFFET SLEEPERS.
TOURIST SLEEPING CARS,
For accommodation of Second-Class Passengers attached to Express Trains.
The S. P. Co.'s Ferry makes connection with all the regular trains on the east side division from foot of F street, Portland.

West Side Division.
Between Portland and Corvallis.

Mail Train Daily—(Except Sunday)

7:30 a m..Lv	Portland	Ar.. 6:20 p m.
12:25 p m..Ar	Corvallis	Lv.. 1:30 p m.

At Albany and Corvallis connect with trains of Oregon Pacific Railroad.

Express Train Daily—(Except Sunday)

4:50 p m..Lv	Portland	Ar.. [illegible]
8:00 p m..Ar	McMinnville	Lv.. [illegible]

THROUGH TICKETS
to All Points
SOUTH AND EAST
Via California.
For full information regarding rates, maps, etc., call on company's agent at Albany.
R. KOEHLER, Manager
E. P. ROGERS, Asst. G. F. & P. A.

UNION PACIFIC RAILWAY
COMPANY
Overland Route
Trains for the East leave Portland ...
TICKETS ...
PULLMAN PALACE CAR SLEEPERS
Free Colonist Sleeping ...
OMAHA,
COUNCIL BLUFFS
KANSAS CITY,
CHICAGO AND ST. LOUIS.
Elegant New Dining Cars Without Change.
Close Connections at Portland for San Francisco and Puget Sound points
Boats leave the Company's wharf, at the foot of Broadalbin street, on Tuesday and Friday of each week. C. G. RAWLINGS, City ticket and Freight Agent.
C. S. MILLEN, General Traffic Manager.
T. W. LEE, G. P. A.

—THE—
Yaquina Route!
OREGON PACIFIC RAILROAD,
AND
Oregon Development Co.'s
Steamship Line
225 MILES SHORTER
—AND—
22 Hours Less Time.
Than by any other route.
Accomodations unsurpassed for comfort and safety. Fares and freights via Yaquina and the Oregon Development company's steamships, much less than by any other route between all points in the Willamette Valley and San Francisco.

SAILING DATES.
FROM YAQUINA.

Willamette Valley..................	March 8th
Willamette Valley..................	" 16th
Willamette Valley..................	" 25th

FROM SAN FRANCISCO.

Willamette Valley..................	March 12th
Willamette Valley..................	" 20th
Willamette Valley..................	" 29th

The company reserve the right to change steamers or sailing dates.
C. H. HASWELL, JR., Gen F. & P. Agent. 234 Montgomery street, San Francisco, Cal.

DAILY PASSENGER TRAINS. Except Sundays.)

L Yaquina 6:45 A M	Lv Albany 1:00 P M
Corvallis 10:38 A M	" Corvallis 1:40 P M
Ar Albany 11:10 A M	Ar Yaquina 5:50 P M

O. & C. trains connect at Albany and Corvallis.
WM. M. HOAG, General Manager.
C. HOGUE, Acting G. F. & P. Agt. Corvallis, Or.

JOHN SCHMEER'S
Livery, Feed & Sale stable
Corner Second and Ellsworth Sts.
ALBANY, OREGON
HORSES BOARDED by the day or month. Carriages or buggies on reasonable terms.

FOSHAY & MASON,
Wholesale and Retail
Druggists AND Booksellers
ALBANY, OREG.

BROWNSVILLE.
O. P. COSHOW & SONS.
Real Estate and INSURANCE AGENT

Contractor and Builder.
THE UNDERSIGNED HAVING LOCATED in Albany solicits patronage from city and country. Will contract to build bridges, and all manner of dwelling houses, including Queen Anne, Eastlake and Elizabethan styles of buildings. Will furnish ... free of charges. Satisfaction guaranteed.
W. C. CASSEL.