Morning Daily Herald

DAILY AND WEEKLY

TERMS OF SUBSCRIPTION

DAILY

Published every morning except Monday.)
elivered by carrier, per week.......... 0·20
y mail, per year.......... 6 00

WEEKLY.

(Published every Friday Morning.)

ne copy, per annum, in advance.......$2.00
When not paid in advance 2.50

THE MAILS.

Mails at the Albany postoffice close]
For all offices north
The Eastern states
The West Side
And the Narrow Gauge R. R. } 6:30 A. M.
For Portland and Salem .... 11 A. M.
Corvallis and Yaquina..........12:30 P. M.
office south..........7:30 P. M.

The postoffice will be closed each evening from six to seven o'clock.

Registered matter for the early morning train should be mailed before 8 o'clock the previous evening.

OREGON PACIFIC TIME TABLE.

	Arrives	Departs
Passenger..........	11.15am	1.00 p m
Freight..........	5.25pm	6.50 a

REMOVAL.

The office of the Daily and Weekly Herald has been removed into the Foster block up stairs in the rooms formerly occupied by the Masonic lodge, where larger and more commodious quarters have been fitted up. Patrons of the paper will please observe the change.

EDITORIAL NOTES.

The danger that lurks in land slides has been amply illustrated, this season. In various localities the treacherous slides have not only destroyed property, but have also caused the destruction of lives, and cast sadness and gloom over communities.

The lack of the requisite coin, or the brains and cunning to draw the coin from other individuals who could use him as a tool for vengeance or spite, has at last retired the Tichborne claimant from public view in England. He can now go back to his butcher's block or starve.

It makes a great differance whose ox is being gored. The Washington legislature has been held up as one of the worst of legislative bodies, until it opens out upon the mortgage tax law subject, when lo! and behold it is a pattern of wisdom and propriety. Ah! yes, anything to make a seeming plea on that side of the question.

The English elections this season seem to be resulting in liberal gains. Gladstonian candidates are in the ascendant having been elected in nearly every case. These facts, and indeed all practical pointers from Continental Europe point to the rapid advancement of liberal ideas. The days of monarchies is rapidly drawing to a close.

The spirit of North pole exploration, which has been dead since the return of the ill starred Greely party, is again on the revive, this time by the Norweigian people, who have been urged into enthusiasm over the prospect of being first in at the pole and flying the Norwegian colors from its apex. To them be the glory if they want it, and the rest of the world can complaisantly look on and appland vociferously when they gain it. To the victor belong the spoils and if they can find such an article at the North pole for mercy sake let 'em have it.

The peculiar phase of mind that enables persons, who claim honesty, foresight and calculation, to see a bettering of the farmer's condition by admitting free raw material, thus increasing competition and still lowering the price of commodities which is the present cause of the farmers embarrassments, is truly a wonder, and approaches to the condition that assumes white is black and black is white. To assume that the tariff is the cause of low prices of farm products is a claim without foundation, for the present tariff ruled when farm products brought good prices, and to scape goat the tariff is disingenuous to say the least, and savors very much of an effort to create a false impression on grounds perfectly untenable.

One of the claims of the English people, and those who are enamored of every thing that is "English you know," is that a national debt is a national blessing. That the bonds that the government pays such heavy interest upon are really the anchor sheet of the ship of state. The thinking man, however, is not yet ready to admit the proposition that a nation is benefited by being obliged to pay heavy interest charges to holders of "consols," for the fact is too obvious that one set of people must be taxed in order to raise the money necessary to pay interest charges to the other set, but there is no doubt something in the idea that so long as the government can meet its obligations the existence of a debt is an element of stability. This being the case, the question naturally arises, What would be the result if Senator Stanford's scheme were put into practice, and the national government were converted into a money lender? If everybody owed the government what incentive would there be for people to come to its rescue in times of peril? Would they not all stand aloof and trust to a new deal to relieve them of their obligations?

The Burchell case, which has resulted in the finding of Burchell guilty of the murder of the young Englishman Benwell, will cause a more thorough examination into the methods and practices of the so called emigration agencies in London. These places offer great inducements for pupils to learn the farming, stock-raising and fruit growing business in America. The youth who signs a contract with the agency is forced to pay so much down and to defray his own expenses. The chances are that he soon becomes disgusted and either leaves for other parts of the country or returns to England. They have had considerable experience with these frauds in California, the fruit-growing school farm in Fresno being an example. If the English people had any accurate knowledge of the United States they could not be swindled in this way, but their ignorance of America is almost as dense as that of the French or the Russians. Probably not all of the agencies were based in the same plans of work as was the one which Burchell seems to have been the main conspirator. His working plan seemed to be to murder the victim in order to pocket all the swag and leave no clue behind but his crimes found him at last.

NEW TO-DAY.

STOLEN NOTES—On or about March 1st, two promissory notes, one for $50 given by J. W. Brown to A. Wink, and one for $79 given by J. W. Brown to Chris Trassell. The notes were stolen from Broan's mill. The public is warned against purchasing such notes. A. WINK.

BIDS will be received up to the first of April for two cottages for Chas Pfeiffer. Plans and specifications can be seen at the residence of D. C. Shell, architect. The right is reserved to reject any or all bids.

HORSES—Bought and sold on most favorable terms. Apply to A. Senders at Marshall's or Schmeer's stables.

HOUSE to rent, north side of 2d street between Baker and Montgomery. Apply at the house.

FOR SALE.—A NEW SINGER SEWING MACHINE, at greatly reduced rates; also choice canery birds, English and German—singers. For particulars inquire of Mrs. Wm. Myer.

MONEY TO LOAN—HOME CAPITAL ON good real estate security. For particulars enquire of Geo. Humphrey.

HAY FOR SALE—CLEAN CHEAT OR timothy, baled; will be sold in quantities to suit at reasonable rates for cash, at the stables of L. Senders.

OREGON ELECTRIC RELIEF IS THE MOST ELEGANT medicine in the world for internal and external use, and for pain of any nature. You will never find its equal. Ask your druggist for it.

FOR SALE—A GOOD NO. 8 RANGE. REASON for selling, wanted a larger stove for bath connections. Apply to L Vierreck.

L. W. MOENCH & PEER RUETT NER, contractors and builders. Plans, specifications and details furnished for all kinds of frame and brick buildings, bridges, etc. All work promptly done and guaranteed to be first-class.

C. W. AYERS, ARCHITECT AND SUPERintendant. Office over First National bank building, Albany, Or. Work solicited from all parts of the county.

FARM FOR SALE—200 ACRES OF choice land, all under cultivation, four miles southeast of Albany, for sale at a bargain. Inquire of Paul Mincenmeir, or at this office.

FOR SALE! A NO. 1 MILLINERY STOCK in a No. 1 location in the thriving city of Albany. Low rents and splendid rooms. For particulars address firm P. O. box 99, Albany, Or.

C. B. WINN, AGENT FOR THE LEADing fire, life and accident insurance companies.

SMOKERS EMPORIUM.

Opposite Revere House. Fine Imported Key West and other domestic cigars. Standard brands of smoking and chewing tobacco. All goods brad new.

EASTHAM & VANWINKLE.

FINE CIGARS—IMPORTED, KEY WEST and Domestic, embracing the celebrated Flor de Madrid, Estrellas, Conquerors and other choice brands in the Wells, Fargo and Western Union Telegraph office building. ☞Remember the place

Notice of Dissolution.

NOTICE IS HEREBY GIVEN THAT THE CO-PARTnership heretofore existing under the style and firm name of Ashby & Dickinson is hereby dissolved by mutual consent, Mr R. F. Ashby retiring having sold his interest in and to said firm business to Mr. George Dickinson, who will continue the same.

R. F. ASHBY,
GEO. DICKINSON

Albany, Oregon, February 28th, 1890.

McDonald & Lassell,

HARRISBURG, OREGON.

Are prepared to furnish first-class lumber in car load lots at ruling prices for the coming season. They solicit correspondence.

FINE POULTRY.

I have both wild and bronze turkeys for sale at $5 per pair; turkey eggs 5 for $1; Brown Leghorn eggs $1 for 12; also Wyandotte and Light Brahmas at same price.
L. J. HOUCK, Tangent, Or.

Pure Bred Satllions.

Dr. R. K. Watters, of Eugene, Oregon, has three pure bred Clydesdale stallions and two Hambletonian stallions that he offers for sale for cash or on time. Write to him for particulars and pedigree.

BUSINESS NOTICES.

The latest sheet music at Mrs Hyman's.

Buy your stoves and tinware at Smith & Washburne's.

Builders should go to Smith & Washburne's for their carpenters tools and builders hardware.

No. 1 Star tomatoes and all kinds of fresh canned goods at a very low figure at Conrad Meyer's.

Lovers of good cheese should call on Conn Bros. They have just received a lot of full cream, fresh and sweet.

Mexican Cactus Bitters is the best remedy in the world for liver and kidney diseases, indigestion, etc. For sale at M Baumgart's.

A new line of fine wall-papers with borders to match have been opened at Fortmiller & Irving's. They are new and elegant designs. Call and see them.

For chilblain and frost-bites use Chamberlain's Pain Balm. When promptly applied to the frozen parts it will prevent the skin from turning black or peeling off. It allays the itching and smarting of chilblains and soon restores the part to a healthy condition. For sale by Foshay & Mason.

Grand Army boys, as well as many others, will be interested in the following from Alex B. Po e, Stewart, Tenn., who is A. D. C., Commander Dep't Tenn. and Ga. He says: "We have had an epidemic of whooping cough here and Chamberlain's Cough Remedy has been the only thing that has done any good." There is no danger from whooping cough when this remedy is freely used. 50 cent bottles for sale by Foshay & Mason.

Have you heard what Mr. G. L. Weast, of Cambridge City, Ind., says of Chamberlain's Colic, Cholera and Diarrhœa Remedy? If not, here it is: "During last summer I was troubled very much with severe pains in the stomach and bowels, and was induced by a friend to try this Remedy. I took one dose, as per directions, and it gave me almost instant relief. I cheerfully recommend it to the afflicted." 25 and 50 cent bottles for sale by Foshay & Mason.

Mr. F. J. Smith, Editor of the Ft Abercrombie, Dakota, Herald, says: "The most wonderful medicine, I have ever met with is Chamberlain's Colic, Cholera and Diarrhœa Remedy. In case of cholic it gives speedy relief. On hunting trips I have found it indispensible. Put in alkali water, it imparts a pleasant taste and prevents the painful diarrhœa, which alkali water produces. I could not feel safe without it in my house." 25 and 50 cent bottles for sale by Foshay & Mason.

Fancy turned pickets for sale at Richards & Philips'.

Call for a Republican State Convention.

A Republican Convention for the State of Oregon, is called to meet at the city of Portland on Wednesday the 16th day of April, 1890, at 11 o'clock A. M. for the purpose of nominating candidates for the office of Congressman, Governor, Supreme Judge, Secretary of State, State Treasurer, Superintendent of Public Instructions, State Printer and District officers, and to transact such other business as may properly come before the convention. The convention will consist of 218 delegates apportioned among the several counties as follows:

Baker 6, Benton 8, Clackamas 9, Clatsop 8, Columbia 4, Coos 6, Curry 3, Douglas 8, Gilliam 6, Grant 5, Harney 4, Jackson 7, Josephine 4, Klamath 3, Lake 3, Lane 10, Linn 10, Malheur 3, Marion 12, Morrow 4, Multnomah 25, Polk 6, Tillamook 3, Umatilla 10, Union 8, Wallowa 4, Wasco 8, Sherman 3, Washington 8, Yamhill 8.

The same being one delegate at large from each county, and one delegate for every 175 votes, and one for every fraction over one half thereof cast for congressmen at the June election of 1888. The committee recommend that the Primaries be held on April 5th, and the county conventions on April 9th unless otherwise ordered by the proper county committee. All voters who favor the Republican policy of American markets for the products of American labor, liberal support of our common schools and the protection of every voter in the nation, in his right to cast a free ballot and have it fairly counted are cordially invited to unite in the selection of delegates to the Republican State Convention. L. T. BARIN,
March 1th, 1890. Chairman

Contractor and Builder.

D. C. SHELL WILL FURNISH PLANS, SPECIFICAtions and details for all kinds of building and architecture. All work promptly done and guaranteed to be first class. Estimates furnished on short notice for brick buildings, residences, public buildings, bridges, etc.

Take Simmons 'Liver 'Regulator One Dose

WORTH

100 Dollars!

Dear S. L. R: I consider one dose of Simmons Liver Regulator worth $100. I was constipated, had Headache, could eat nothing with satisfaction or appetite had the blues, and felt altogether out of sorts. I resorted to Blue Mass, Calomel, Quinine, and every remedy suggested, but only obtained temporary relief. One dose of S L R did me more good than $100 worth of doctors and doctoring. Resp'y, J C Martin.

I have been a teacher for twenty years, and during that time have had repeated attacks of headache, produced by torpid Liver, and have been entirely cured by Simmons Liver Regulator. I found it to be of so mild a character in its action as not to interfere, in the least with my duties in the school room. To those similarly situated and subject to the same, I cannot too highly recommend Simmons Liver Regulator.
E. E. Cherry Campbellsville, Ky.

FOR SALE.

We have a car load of choice young Percheron Stallions which we will sell at reasonable prices. If you wish to buy a well bred stallion come and examine our stock. Liberal terms given when desired.
SOUTHWICK BROS.

SHORT HORN CALVES.

FOR SALE—TWO 15 MONTH OLD BULL calves, and one 4 month old. Full blooded registered stock, from the young Mary family. For terms apply to Herman Arnold, at his farm, (the old Mercer Thompson place) near Roberts' bridge.

PLEASING TO TASTE—DEATH TO COUGHS

BETTER THAN GOLD

SANTA ABIE

THE KING OF CONSUMPTION

CURES ASTHMA, COUGHS, Bronchitis, AND ALL DISEASES OF THROAT, CHEST, and LUNGS—Sold on GUARANTEE.

Send for circular. $1. per bottle 3 for $2.50

ABIETINE MED. CO. OROVILLE, CAL.

CALIFORNIA CAT-R-CURE

TRADE MARK

THE ONLY GUARANTEED CURE FOR CATARRH

6 MOS. TREATMENT $1. BY MAIL. SEND FOR CIRCULAR

ABIETINE MED. Co. OROVILLE, CAL.

Perfect Remedies

—SOLD BY

Foshay & Masen

Matthews & Washburn

ALBANY, OREGON

Knocked out. High prices on Hardware, Tools, Pumps, Stoves, Ranges, Tinware and Plumbing, are badly knocked out by Matthews & Washburne, the energetic and pushing hardware and stove men, in the Tweedale Block, Albany, Oregon.

What is

CASTORIA

Castoria is Dr. Sam'l Pitcher's old, harmless and quick cure for Infants' and Children's Complaints. Superior to Castor Oil, Paregoric or Narcotic Syrups. Children cry for Castoria. Millions of Mothers bless Castoria.

Castoria cures Colic, Constipation; Sour Stomach, Diarrhœa, Eructation; Gives healthy sleep; also aids digestion; Without narcotic stupefaction.

"I recommend Castoria for children's complaints, as superior to any prescription known to me." H. A. Archer, M.D., 111 So. Oxford St., Brooklyn, N.Y.

The Centaur Company, 77 Murray St., New York.

G W SIMPSON

HAS JUST RECEIVED HIS

SPRING LINE OF CLOTHING

Embracing a fine line of suits which will be sold at bottom prices

Remnant Counter

Has been established, and in order to make room for new goods he will sell his large stock of dress goods, remnants, notions, etc., at a

VERY GREAT REDUCTION.

Wright's Addition

TO ALBANY IS

now on the market and comprises 165 large, level and beautiful building lots. The blocks have eight lots to the block, each lot being 60 by 100 feet. The streets are 60 feet wide with two large avenues, one of 100 feet and the other of 90 feet in width. There will probably be a motor or electric line to this addition before long. For terms of sale apply to any real estate agent in the city.

Third Ward

Grocery store!

Having purchased this popular establishment I am now prepared to fill any orders in the grocery and provision line. A full stock of groceries kept constantly on hand. The highest cash price paid for all kinds of country produce, or will exchange goods for the same. Come one, come all.
CHAS. ESSIG.

HORSEMEN!

See Paisley & Fish about your horse bills for this season. They can and will do them cheaper and better than anyone. A large stock of cuts to select from. Don't delay.

RED CROWN MILLS

ISOM, LANNING & CO., Props.

NEW PROCESS FLOUR.

(Superior for Family and Baker's use)

Best Storage Facilities.

☞Highest cash price paid for wheat.☜

ALBANY OREGON

DR. W. C. NEGUS.

Graduate of the Royal College of London, England, also of the Bellevue Medical College.

The Dr. has spent a lifetime of study and practice and makes a specialty of chronic diseases, removes cancers, scrofula enlargements, tumors and wens, without pain or the knife. He also makes a specialty of treatment with electricity. Has practiced in the German French and English hospitals. Calls promptly attended day or night. His motto is

"GOOD WILL TO ALL."

☞Office and residence Ferry street, between Third and Fourth.

The Celebrated French CURE

Warranted to cure "APHRODITINE" or money refunded

the generative organs of either sex whether arising from the excessive use of stimulants, tobacco or opium, or through youthful indiscretion, over indulgence, etc., such as loss of Brain Power, Wakefulness, Bearing Down Pains in the Back, Seminal Weakness, Hysteria, Nervous Prostration, Nocturnal Omissions, Leucorrhœa, Dizziness, Weak Memory, Loss of Power and Impotency, which if neglected often lead to premature old age and insanity. Price $1 a box; 6 boxes for $5.00 Sent by mail on receipt of price.

A WRITTEN GUARANTEE is given with every $5 order received, to refund the money if a Permanent cure is not effected. We have thousands of testimonials from old and young, of both sexes, who have been permanently cured by the use of Aphroditine. Circular free. Address

THE APHRO MEDICINE CO.
Western Branch, Box 27, Portland, Oregon.

For sale by Foshay & Mason, who esale and retail druggists, Albany, Oregon.

GEO. C. HENDERSON,

Wholesale and Retail Dealer in

Groceries, Provisions,

CROCKERY, ETC.

Having purchased the business of LaForest & Thompson, we now solicit the patronage of the public, promising at all times the best goods for the money.

Prompt attention given to all orders in the city. All goods guaranteed.

Give us a call. We mean business.

GEO. C. HENDERSON,
SUCCESSOR TO LA FORREST & THOMPSON

CURRENCY. NEATNESS.

W. A. KIMSEY,

The only complete set of Abstract Books and Maps in Linn County

OFFICE IN THE COURT HOUSE.

☞Business entrusted to my care will receive prompt and careful attention.

Try Hubbard's flavoring extracts: hey are pure.

Paisley & Fish Job Printers.

F. H. PFEIFFER,

......Proprietor of......

Albany Soda Works

—And manufacturer of—

Choice Confectionery.

We are now prepared to furnish choice, fresh candies of best grade, consisting of pure stick, assorted flavors, mixed candies, extra French and chocolate creams, fancy mixed, candy toys and a general assortment of fine candies

AT WHOLESALE OR RETAIL.

☞Orders from country dealers promptly attended to. Factory on First street.

ALBANY - OREGON

DAVIS BROS. AND CO

DEALERS IN GENERAL MERCHANDISE.

SHEDD, LINN Co. OREGON

ALBANY

Collegiate Institute,

ALBANY, OREGON

1888.......................1889

A Full Corps of Instructors.

Classical, scientific, literary, commercial and normal classes. Courses of study arranged to meet the needs of all grades of students. Special inducements offered to students from abroad. Tuition ranges from

$5.50 to $12.50 Per Term.

Instrumental instruction in music will be given by Miss Laura Goltra.

Board in private families at low rates, and rooms for self boarding at small expense. A careful supervision exercised over pupils away from home.

For circulars and full particulars, address the president.

REV. ELBERT N. CONDIT,
Albany, Oregon.

WHERE WILL YOU FIND A

GOOD 25ct. MEAL?

At the Belmonico.

Try breakfast, try his dinner, try his supper. Goetz Bros. do all their own cooking. Try his hot coffee and tea with cakes for 10 cts. Eastern oysters are a specialty, and great care will be taken to put them up after Eastern style. Yaquina and Bay View oysters constantly on hand. Read his bill of fare and see if you don't find what you want. Did you ever try one of our Sunday dinners? All kinds of game. Farmers will find a good table set at the Belmonico. Waiting will be prompt. Come and see us. Fresh Fish, Fresh Game, Fresh Meats.
GOETZ BROS., Props.

1200 CORDS OF OAK AND fir wood for sale in quantities to suit the purchaser. Inquire office of Curran & Monteith.

A fine lot of Scotch collie pups, with a little dip of English shepherd. They make the very best farm stock and watch dogs. For further particulars inquire of Geo W. Gray, Dentist.

E. E. WARFORD,

Having purchased the

PALACE

MEAT MARKET

Is now prepared to furnish fresh meats of all kinds; best variety of choice beef, veal, mutton, pork sausage, etc., in the city kept constantly on hand.

Star Bakery!

......A FULL STOCK OF......

Staple Groceries

Crockery, Glassware,

The best quality of teas, coffees, candies, nuts, etc.

FRESH BAKED BREAD EVERY DAY.

At this old reliable house is also to be found a complete assortment of fresh family groceries, to which is constantly being added all the seasonable lines of groceries and provisions, such as

Cranberries,
Fine Pickles,
Dried Beef Chipped to order,
Anchovy Mustard,
Candies and Nuts,
Eastern Buckwheat Flour,
Canned Goods of All Kinds,
Bohemian Glassware, Etc.

These goods were all bought when prices were low and the benefit of the margin will be given to his customers. Remember the place, at the old corner on First and Broadalbin Sts.

Conrad Myer.

Albany Nurseries

We are permanently located on the old Cline homestead ½ mile from Albany on Corvallis road. We have on hand a large stock of

Choice Fruit Trees

of our own growing, which we will sell at lowest living rates.

Parties contemplating planting trees will consult their interests by examining our stock and prices before purchasing.

HYMAN & BROWNELL,
Albany, Oregon.

ART

J. F. WHITING, ARTIST.

Instruction given and work executed in Landscape, Portrait and Decorative Painting, Lettering, Designing and Mechanical Drawing. Rooms 8 and 9, Foster block, Albany Oregon.

PIANOS.

THOSE WISHING A FIRST-CLASS INstrument, the best made to stand the climate of this coast, can be suited by calling at Mrs. R. E. Hyman's, opposite the Masonic Temple, First street. The latest vocal and instrumental music kept for sale. Also the largest assortment of stamping patterns select from this side of 'Frisco. given in painting and embroidery at her studio over Linn County Bank. Give her your order and you will be pleased.

—AT—

CHOICE CHARLES EATING E. BUTTER BROWNELL's

You Can Find.

BARROWS & SEARLS

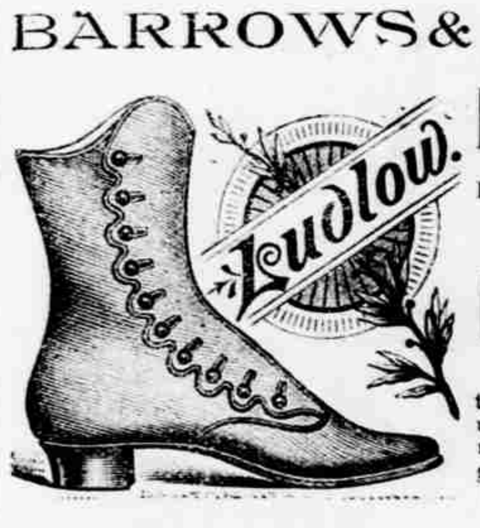

Dry Goods, Notions

LADIES AND GENTS FURNISHINGS.

Also have a complete line of

BOOTS and SHOES

For spring trade at prices that defy compeeition. Give us a call and buy your shoes of us at bedrock prices. Good goods and square dealing.

BARROWS & SEARLS.

BLUMBERG BLOCK,

CAUTION Take no shoes unless W. L. Douglas' name and price are stamped on the bottom. If the dealer cannot supply you, send direct to factory enclosing advertised price.

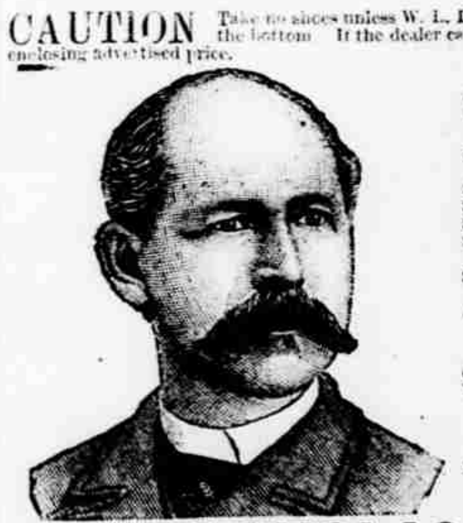

Fine Calf, Heavy Hand Grain and Creedmoor Waterproof. Best in the World. Examine his

$5.00 Genuine Hand Sewed Shoe.
$4.00 Hand-Sewed Welt Shoe.
$3.50 Police and Farmers' Shoe.
$2.50 Extra Value Calf Shoe.
$2.25 & $2 Workingmen's Shoe.
$2.00 and $1.75 Boys' School Shoes.
All Made in Congress, Button and Lace.

$3 & $2 SHOES FOR LADIES.

$1.75 SHOE FOR MISSES.

BEST MATERIAL,
BEST STYLE,
BEST FITTING.

W. L. DOUGLAS,
Brockton, Mass.

W. L. DOUGLAS $3 SHOE FOR GENTLEMEN.

Sold by L. E. BLAIN.

FOR PURE DRUGS,

TOILET AND FANCY GOODS

—GO TO—

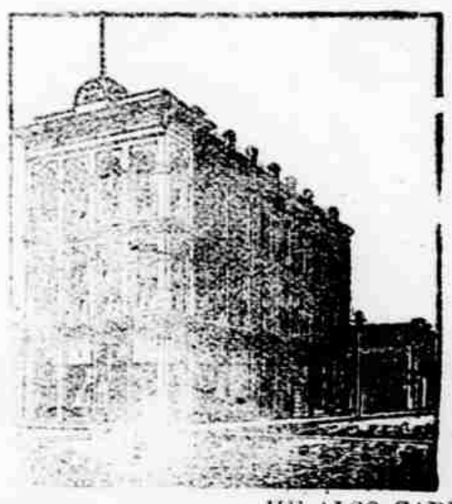

G. L. BLACKMAN.

—DEALER IN—

Drugs, Paints, Oils,

Perfumery and toilet articles, also a full line of books and stationery, periodicals, etc.

☞Prescriptions carefully compounded

IN ODD FELLOW'S TEMPLE,
Albany Oregon.

—HE ALSO CARRIES—

The Finest Line of Pianos and Organs in the Willamette Valley.

CALL AND EXAMINE HIS STOCK

Crawford & Fuxton The Leading PHOTOGRAPHERS:

ALBANY, OREGON.

We have bought all the negatives made by L. W. Clark and Greenwood up to date (Nov., 1888). Duplicates can be had from them only of us, at reduced rates. We also have about 1800 negatives made by ourselves, from which duplicates can be had at like rates. We carry the only full line of view of this state, 2? do enlarged work at lowest rates for first-class work. We shall be pleased to see you at our studio in Froman's block, next door to the Masonic Temple.

1889 Special Clearance Sale 1890

To make room for my large Spring stock I will commence January 20th a

GRAND CLEARANCF

SALE

Remember this means everything in stock. must have room, and we do not purpose to let Portland or any other city beat us in prices. We want to see you all and will save you money.

SPECIAL BARGAIHS IN CLOAKS.

GENTS' FURNISHING GOODS,	LADIES' DRESS GOODS,
GENTS' NECK WEAR,	LADIES' FANCY GOODS,
GENTS' HOSIERY,	LADIES' UNDERWEAR,
UMBRELLAS,	LADIES' HOSIERY,
HOSIERY.	LADIES' NOTIONS,

LACE CURTAINS, ETC., ETC.

W F READ

Albany, Oregon