

# Morning Daily Herald.

15 CENTS A WEEK.

ALBANY, OREGON, TUESDAY JANUARY 28, 1890.

VOL. NO. 52.

## FOR PURE DRUGS,

TOILET AND FANCY GOODS



G. L. BLACKMAN.

DEALER IN  
Drugs, Paints, Oils.

Perfumery and toilet articles,  
also a full line of books and  
stationery, periodicals, etc.  
Prescriptions carefully  
compounded.

IN ODD FELLOWS TEMPLE,  
Albany Oregon

HE ALSO CARRIES

The Finest Line of Pianos and Organs in the  
Willamette Valley.  
CALL AND EXAMINE HIS STOCK

CAUTION Take no shoes unless W. L. Douglas's name and price are stamped on  
the bottom. If the dealer cannot supply you, send direct to factory  
enclosing advertisement price.

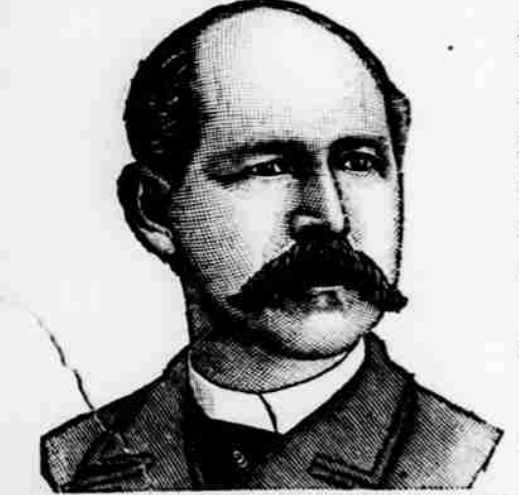

Fine Calf, Heavy Hand Grain  
and Crepe Rubber Waterproof.  
Best in the World. Examine his

\$5.00 Genuine Hand Sewed  
Shoe.  
\$4.00 Hand-Sewed Welt Shoe.  
\$3.50 Police and Farmers' Shoe.  
\$2.50 Extra Value Calf Shoe.  
\$2.25 & \$2 Workingmen's  
Shoe.  
\$2.00 and \$1.75 Boys' School  
Shoes.  
All Made in Congress, Button  
and Lace.

\$3 & \$2 SHOES FOR  
LADIES.

\$1.75 SHOE FOR MEN.

BEST MATERIAL,  
BEST STYLE,  
BEST FITTING.

W. L. DOUGLAS  
\$3 SHOE  
FOR  
GENTLEMEN.

Sold by

L. E. BLAIN.

## CASTORIA

Castoria is Dr. Sam'l Fitcher's old, harmless and quick cure for  
Infants' and Children's Complaints. Superior to Castor Oil,  
Purgative or Narcotic Syrup. Children cry for Castoria. Mil-  
lions of Mothers bless Castoria.

Castoria cures Colic, Constipation;  
Fever, Stomach, Diarrhoea, Indigestion;  
Fever, healthy sleep, and aids digestion;  
Without narcotic or cathartic.

"I recommend Castoria for children's  
complaints, as superior to any prescription  
known to me." H. A. ARCHER, M. D.,  
111 No. Oxford St., Brooklyn, N. Y.

THE CASTORIA COMPANY, 77 Murray St., New York.

## S. K. CORSETS

Perfection of Fit  
COMFORT & STRENGTH

The best French hand sewed corset in the market. Try them once.  
You never will wear any other. Money refunded if not found entirely  
satisfactory.

S. E. YOUNG,  
Sole Agent for Albany

## F. H. PFEIFFER.

Albany Soda Works  
Choice Confectionery.

We are now prepared to furnish choice,  
fresh candies of best grade, consisting of  
pure stick, assorted flavors, mixed candies,  
extra French and chocolate creams, fancy  
mixed, candy toys and a general assortment  
of fine candies.

AT WHOLESALE OR RETAIL.  
Orders from country dealers promptly at-  
tended to. Factory on First street.

ALBANY OREGON

## Suburban Property!

BURKHART'S PARK ADDITION

This Addition offers superior advan-  
tages for residence property, com-  
manding a view of the whole city  
and but a short walk from the  
business portion of town. For sale  
by

W. E. McPHERSON,  
REAL ESTATE BROKER.

Insurance business transacted and money  
loaned. I have a large list of improved and  
unimproved city property and fruit, garden  
and farm land in large and small tracts. As  
I sell on commission, if you wish to buy  
or sell it will pay you to come and see me

H. EWERT, PRACTICAL WATCHMAKER  
and Jeweler, Albany, Oregon.

## ROYAL BAKING POWDER

Absolutely Pure.

This powder never varies. A marvel  
of purity, strength and wholesomeness.  
More economical than the ordinary  
kinds, and cannot be sold in competi-  
tion with multitudes of low test, shod-  
dy weight alum or phosphate powders.  
Sold only in cans. ROYAL BAKING POW-  
DER CO., 105 Wall St., N. Y.

LEWIS M. JOHNSON & Co., Agents,  
Portland, Oregon.

PHYSICIAN  
W. H. DAVIS, M. D. PHYSICIAN AND  
Surgeon. Can be found at his office  
in Strahan's block, First street, Albany  
Oregon.

G. W. HASTON, PHYSICIAN AND SUR-  
GEON, Albany, Oregon.

M. H. ELLIS, PHYSICIAN AND SUR-  
GEON, Albany, Oregon.

C. C. KELLY, PHYSICIAN AND SUR-  
GEON. Graduate of the University of  
New York. Office hours, from 8 A. M. to 4  
P. M.

A. J. ROSSITER, VETERINARY SUR-  
GEON, graduate of Ontario veterinary  
college and member of the Ontario veteri-  
nary medical society, is prepared to treat the  
diseases of all domesticated animals on  
scientific principles. Office at Gas Market  
street. Residence 4th and Calapooia  
streets, Albany, Oregon.

DR. E. A. McALISTER—HOMOEOPATHIC  
Physician and Surgeon. Has removed his  
office into Crawford's block. All calls promptly  
attended to.

DR. A. WHITNEY, PHYSICIAN AND  
Surgeon. Graduate of the Hospital  
Medical College, New York City. Diseases  
of women a specialty. Office in residence  
on the corner between Calapooia and Vine,  
Albany, Oregon.

DR. L. W. STARR, PHYSICIAN AND  
Surgeon, late of Brownsville, Or. Office  
in Strahan-Parce block upstairs in the  
rear rooms on Calapooia. Calls promptly  
attended to in city or country.

DR. M. J. PATTON, PHYSICIAN AND  
Surgeon, Humboldt Block, Albany, Or.  
Female diseases a specialty. Can be found  
in the office day or night.

ATTORNEYS.  
J. N. DUNCAN, ATTORNEY AT LAW  
and notary public. Office in the Strahan  
block, rooms No. 1 and 2.

D. H. N. DEARBORN, G. W. WRIGHT,  
B. LEACH, and W. H. WRIGHT, ATTORNEYS AT  
LAW, Albany, Oregon. Office in Odd  
Fellow's Temple. Will practice in all courts  
of the state, and give special attention to all  
business.

WOLVERTON CHARLES, ATTORNEY  
at Law, Albany, Or.—Office in rooms 13  
and 14, Foster's block, over L. E. Blain's  
store.

J. K. WEATHERFORD, ATTORNEY AT  
LAW, Albany, Oregon.—Office in the  
Strahan block. Will practice in all the  
courts of the state, and give special attention  
to all business.

JAMES P. MEAD, ATTORNEY AT LAW,  
and title examiner, Albany, Or.—Will  
practice in all the courts of the state. Al-  
stracts of title furnished on short notice.  
Ten years experience.

Land Surveying.  
PARTIES DESIRING SURVEYING DONE CAN OBTAIN  
accurate and prompt work by calling  
upon ex-city surveyor F. T. Fisher. He  
has complete copies of field notes and town-  
ship plat, and is prepared to survey in any  
part of Linn county. Postoffice address,  
Mills Station, Linn county, Oregon.

CONTRACTOR AND BUILDER.  
THE UNDERSIGNED, HAVING LOCATED  
in Albany solicits patronage from city  
and country. Will contract to build bridges,  
sars, and all manner of dwelling houses,  
including Queen Anne, Eastlake and Eliza-  
bethian styles of buildings. Will furnish  
plans and specifications free of charge. Satis-  
faction guaranteed.

W. C. CASSELL.

Piano Tuning.  
PARTIES DESIRING PIANOS TUNED  
should call upon Prof. J. Van Horn  
of this city, the well known and reliable  
piano tuner. He is well known to the people  
of Albany and the entire State, having had  
years of experience in this business, also in a  
piano factory, and has no equal in  
that line of business. It always pays to  
entrust home enterprises and the public  
should remember that they can now get  
pianos tuned in a more skillful manner in  
Albany than elsewhere in the State. Leave  
orders at Will Link's.

WANTED—MAN OF GOOD SELLING  
ability to represent us as sales agent in  
this town. (\$200 to \$300 per year can be  
made) Address, Wanamaker & Brown,  
Philadelphia, Pa.

The largest clothing and merchant tail-  
oring house in America.

CIGARS—IMPORTED, KEY WEST  
and Domestic, embracing the celebrated  
Flor de Madrid, Estrella, Conquerors and  
other choice brands in the Wells, Fargo and  
Western Union Telegraph office building,  
27th Street corner the place.

## Best of All

Instead of offering a prize that only  
benefits the lucky one, or sending out  
confidential slips as baits, we propose  
to openly offer the citizens of Albany  
and vicinity choice goods at bedrock  
prices and give

## 5 Per Cent Discount

For cash on each dollar's worth at  
regular retail prices, until Jan. 1, 1890.  
Highest prices paid for chickens, eggs  
and butter. Thanking you for your  
past patronage and soliciting your  
trade for the future, I beg to remain  
at your service. J. M. BAIRD, U.

## LOST AT SEA.

An American Vessel Goes Ashore  
—Thirty Lives Lost.

### STORMS ON THE ATLANTIC.

A Train Plunges Off a Trestle—Two Cars  
Borne Up and Several People  
Killed—Eastern News.

Special to the Herald.  
LONDON, Jan. 27.—The American  
steamship Local Merchant, from  
Pisagua for Hamburg, is  
ashore at Callantsoga, Holland.  
Thirty of her crew were washed  
overboard after she struck and all  
perished.

The British ship Janet Coroman,  
before reported having returned to  
Plymouth in distress, lost a num-  
ber of sails when off the Isle of  
Wright last Thursday. Two of the  
crew were lost. Although the ship  
was dismasted the remainder of  
the crew succeeded in navigating  
the ship to Plymouth.

The United States steamer Enter-  
prise, having on board the re-  
mains of Geo. H. Pendleton, late  
minister to Germany, sailed from  
Dartmouth for New York yester-  
day, but was compelled to return,  
owing to storms off the coast.

### RAILROAD DISASTER.

A Train Plunges Off a Trestle  
and Kills Five Passengers.

INDIANAPOLIS, Jan. 27.—A pas-  
senger train on the Monar route,  
which left Chicago Sunday night  
at 11:55, was wrecked at 7:50  
o'clock this morning, one mile  
above Carmel. The tender jumped  
the track, and the engineer re-  
versed the engine, but before the  
brakes could stop the train the  
locomotive and baggage car cleared  
the trestle. A sleeper and smoking  
car fell over into the creek, both  
taking fire almost immediately and  
were consumed in a remarkably  
short time. The number killed  
are five.

### A BIG FIRE.

A \$100,000 Blaze in the Ports-  
mouth Navy Yard.

PORTSMOUTH (N. H.), Jan. 27.—  
The largest fire that ever occurred  
at the Kittery navy yard broke out  
this morning in the boiler room of  
building No. 45, occupied by the  
construction and repair depart-  
ment. The fire quickly extended  
along the shafting and oily timber  
in building No. 46, occupied as a  
full lock mill, and the workmen  
were obliged to jump. The fire  
was confined, however, to these  
two buildings. The loss is expected  
to reach \$100,000.

### THE WORLD'S FAIR.

The Committee at Work Drafting  
a Bill on the Subject.

WASHINGTON, Jan. 27.—The sub-  
committee of the special house  
committee on the world's fair was  
in session this morning engaged in  
carrying out instructions to formu-  
late a bill providing for the holding  
of the fair in 1892. The Chicago  
and New York bills were used as a  
basis for a new bill containing such  
expressions as are acceptable.  
This will allow the competing cities  
that are arrayed in opposition to  
form a rough draft of the sub-  
committee's bill.

### CONGRESSIONAL FORECAST.

Matters That Congress Will Con-  
sider During the Week.

WASHINGTON, Jan. 26.—Indi-  
cations are that the senate will  
devote itself this week to the  
disposition of bills and resolutions  
on the calendar, of which there are  
now a formidable array, many of  
great interest.

The calling of a republican caucus  
for Monday night is an indica-  
tion the house committee on rules  
will submit the new code of rules  
to the house early in the week,  
possibly Tuesday, if the caucus is  
harmonious.

The committee on elections will  
call up the Smith-Jackson case  
Wednesday, but if the rules are not  
reported the democrats will  
fight its consideration.

Until the rules are adopted any  
measures which may be passed  
will be through discretionary  
recognition by the speaker of  
members having them in charge.

### CALIFORNIA FLOODED.

Details of Washouts—Steamer to  
Sacramento as in Early Days.

SAN FRANCISCO, Jan. 26.—The  
snow blockade on the Central Pac-  
ific and California & Oregon rail-  
roads is still on. In general the  
rain and snow storms in the north-  
ern portion of California have  
ceased, but whether or not the  
pleasant weather will last until the  
blockade is raised, cannot be fore-  
told. The warm rain that has  
fallen in Northern points is shifting  
southward, but the storm is less  
violent, and the amount of snow  
melted on the mountains is there-  
fore less.

Rain has fallen in the San  
Joaquin valley as far south as Los  
Angeles and San Diego, but so far  
as is now known, little damage  
has resulted.

CONDITION OF THE RAILROADS.  
The rainfall in the neighborhood

## OREGON FLOUR.

Manitoba Striving to Supply  
China and Japan.

### THE STATE'S WHEAT SUPPLY.

The Pacific Coast States Need New Seed  
Wheat—They Should Hold The Far  
Eastern Trade.

The flour trade with China and  
Japan, of which California, Oregon  
and Washington virtually enjoy a  
monopoly, which, by their situation,  
they should be able to maintain, is  
gradually increasing, and becoming a  
trade of much importance.

The trade has become so large that  
the transportation facilities furnished  
shippers at present are not sufficient,  
and the trade will, in the near future,  
demand direct transportation. This  
trade is already attracting attention  
in other quarters, as is evidenced by  
the fact that W. V. Ogilvie, presi-  
dent of the Ogilvie Milling Company,  
of Montreal, recently visited Van-  
couver, B. C. The World of that  
city says:

Mr. Ogilvie has had under consid-  
eration for some time the establish-  
ment of a flour mill on the Pacific coast  
to grind for the trade with China and  
Japan. This scheme he does not  
deem practically feasible at present. The  
mills in Oregon and Washington now  
control that trade, having the surplus  
grain of those two states at hand,  
while were a mill established in Van-  
couver the supply of grain must  
necessarily come from Manitoba and  
the Northwest. The wheat supply of  
Manitoba, he said, could not be relied  
on yet to be steady, but in a few  
years he thought a constant supply  
could be obtained. The Manitoba  
wheat, being graded No. 1 hard,  
would eventually replace the Oregon  
flour in the Eastern market, as Ore-  
gon can only produce soft wheat.

It is true that Oregon wheat is not  
so hard as the wheat of Manitoba,  
but crops are certain here and uncer-  
tain there. The wheat of the Wil-  
lamette valley, while containing less  
gluten than hard wheat, makes the  
whiter flour in the world, which of-  
sets any lack of strength. As to Ore-  
gon only being able to produce soft  
wheat, it has been demonstrated that  
hard wheat, the Scotch Fife, can be  
grown here, and does very well, and  
the Blue Stem, raised in Eastern Ore-  
gon, contains as much gluten as the  
wheat of California, and yields a  
larger berry, but is not up to the  
same standard as the Scotch Fife. If  
Oregon farmers would take pains to  
introduce the Scotch Fife and other  
hard wheats they would doubtless soon  
be able to supply wheat with as much  
gluten as necessary. At all events,  
the Pacific coast states, through their  
favorable situation, fertile soil and  
abundant harvests, should be able  
to hold the trade in flour with China  
and Japan against all comers.

In this connection it may be stated  
that a roller mill was put in operation  
at Nagasaki, Japan, on December 16.  
The plant for the mill was furnished  
by an English firm. The mill is of  
brick, 51x30 feet, three stories high,  
with twelve pairs of rollers for grind-  
ing wheat and semolina. The capacity  
is eighteen piculs per day, as  
stated by a Nagasaki paper, which is  
somewhere in the neighborhood of 100  
barrels per day. This is the first mill  
of the kind erected in the far East,  
and from private advices received  
here it has not proved the success ex-  
pected. There is considerable wheat  
raised in Japan, and the product can  
be increased, but all the flour which  
can be produced there can scarcely  
cut much figure in the China trade,  
and California and Oregon should  
continue to furnish flour for that  
country, unless the trade is interfered  
with by ill-feeling on the part of the  
Chinese, growing out of the restriction  
act and similar legislation.—Ore-  
gonian.

### MABEL NOTES.

MABEL, Jan. 24.

Lots of influenza.

Striker is logging on Mr. Cleaver's  
land.

Snow a foot deep and still snowing,  
three to six feet of snow in the hills.

Charles Cleaver got a fall in his  
barn some time ago crippling him up  
some, not very seriously, however.

J. L. Stewart cut one of his toes off  
some long ago and yesterday Doc  
Barard hacked his wrist severing the  
tendon connecting with his thumb.

George Hanson, a native of Sweden  
and an old pioneer of Oregon, died at  
Alfred Drury's residence at noon last  
Sunday, aged 71 years 8 months and  
15 days. He had no family and so  
far as known, no relatives in America.

Whitbeck has several men cutting  
logs in his camp. The log drivers  
got 3 or 4 million feet to the mouth of  
the Mohawk a short time ago and  
there are two or three million more in  
the stream.

### A LONG STRING OF BILLS.

A Traveler Carries Uncut Bank  
Notes and Astonishes a Crowd.

Philadelphia Inquirer.

A tall, black-whiskered man was  
leaning over the desk at the Conti-  
nental Hotel last night conversing  
with several friends. Picking up a  
plethoric wallet from his pocket, he  
took therefrom a long sheet of \$5 bills,  
just as they came from the Treasury  
Department. His friend inquired  
what they were. "Only advertise-  
ments," was the reply. "They're  
given away now with tea instead of  
the usual chromes." By this time  
there was quite a crowd around the  
black-whiskered man, eagerly examin-  
ing the bills. Some thought they

## LOST AT SEA.

An American Vessel Goes Ashore  
—Thirty Lives Lost.

### STORMS ON THE ATLANTIC.

A Train Plunges Off a Trestle—Two Cars  
Borne Up and Several People  
Killed—Eastern News.

Special to the Herald.  
LONDON, Jan. 27.—The American  
steamship Local Merchant, from  
Pisagua for Hamburg, is  
ashore at Callantsoga, Holland.  
Thirty of her crew were washed  
overboard after she struck and all  
perished.

The British ship Janet Coroman,  
before reported having returned to  
Plymouth in distress, lost a num-  
ber of sails when off the Isle of  
Wright last Thursday. Two of the  
crew were lost. Although the ship  
was dismasted the remainder of  
the crew succeeded in navigating  
the ship to Plymouth.

The United States steamer Enter-  
prise, having on board the re-  
mains of Geo. H. Pendleton, late  
minister to Germany, sailed from  
Dartmouth for New York yester-  
day, but was compelled to return,  
owing to storms off the coast.

### RAILROAD DISASTER.

A Train Plunges Off a Trestle  
and Kills Five Passengers.

INDIANAPOLIS, Jan. 27.—A pas-  
senger train on the Monar route,  
which left Chicago Sunday night  
at 11:55, was wrecked at 7:50  
o'clock this morning, one mile  
above Carmel. The tender jumped  
the track, and the engineer re-  
versed the engine, but before the  
brakes could stop the train the  
locomotive and baggage car cleared  
the trestle. A sleeper and smoking  
car fell over into the creek, both  
taking fire almost immediately and  
were consumed in a remarkably  
short time. The number killed  
are five.

### A BIG FIRE.

A \$100,000 Blaze in the Ports-  
mouth Navy Yard.

PORTSMOUTH (N. H.), Jan. 27.—  
The largest fire that ever occurred  
at the Kittery navy yard broke out  
this morning in the boiler room of  
building No. 45, occupied by the  
construction and repair depart-  
ment. The fire quickly extended  
along the shafting and oily timber  
in building No. 46, occupied as a  
full lock mill, and the workmen  
were obliged to jump. The fire  
was confined, however, to these  
two buildings. The loss is expected  
to reach \$100,000.

### THE WORLD'S FAIR.

The Committee at Work Drafting  
a Bill on the Subject.

WASHINGTON, Jan. 27.—The sub-  
committee of the special house  
committee on the world's fair was  
in session this morning engaged in  
carrying out instructions to formu-  
late a bill providing for the holding  
of the fair in 1892. The Chicago  
and New York bills were used as a  
basis for a new bill containing such  
expressions as are acceptable.  
This will allow the competing cities  
that are arrayed in opposition to  
form a rough draft of the sub-  
committee's bill.

### CONGRESSIONAL FORECAST.

Matters That Congress Will Con-  
sider During the Week.

WASHINGTON, Jan. 26.—Indi-  
cations are that the senate will  
devote itself this week to the  
disposition of bills and resolutions  
on the calendar, of which there are  
now a formidable array, many of  
great interest.

The calling of a republican caucus  
for Monday night is an indica-  
tion the house committee on rules  
will submit the new code of rules  
to the house early in the week,  
possibly Tuesday, if the caucus is  
harmonious.

The committee on elections will  
call up the Smith-Jackson case  
Wednesday, but if the rules are not  
reported the democrats will  
fight its consideration.

Until the rules are adopted any  
measures which may be passed  
will be through discretionary  
recognition by the speaker of  
members having them in charge.

### CALIFORNIA FLOODED.

Details of Washouts—Steamer to  
Sacramento as in Early Days.

SAN FRANCISCO, Jan. 26.—The  
snow blockade on the Central Pac-  
ific and California & Oregon rail-  
roads is still on. In general the  
rain and snow storms in the north-  
ern portion of California have  
ceased, but whether or not the  
pleasant weather will last until the  
blockade is raised, cannot be fore-  
told. The warm rain that has  
fallen in Northern points is shifting  
southward, but the storm is less  
violent, and the amount of snow  
melted on the mountains is there-  
fore less.

Rain has fallen in the San  
Joaquin valley as far south as Los  
Angeles and San Diego, but so far  
as is now known, little damage  
has resulted.

CONDITION OF THE RAILROADS.  
The rainfall in the neighborhood

## OREGON FLOUR.

Manitoba Striving to Supply  
China and Japan.

### THE STATE'S WHEAT SUPPLY.

The Pacific Coast States Need New Seed  
Wheat—They Should Hold The Far  
Eastern Trade.

The flour trade with China and  
Japan, of which California, Oregon  
and Washington virtually enjoy a  
monopoly, which, by their situation,  
they should be able to maintain, is  
gradually increasing, and becoming a  
trade of much importance.

The trade has become so large that  
the transportation facilities furnished  
shippers at present are not sufficient,  
and the trade will, in the near future,  
demand direct transportation. This  
trade is already attracting attention  
in other quarters, as is evidenced by  
the fact that W. V. Ogilvie, presi-  
dent of the Ogilvie Milling Company,  
of Montreal, recently visited Van-  
couver, B. C. The World of that  
city says:

Mr. Ogilvie has had under consid-  
eration for some time the establish-  
ment of a flour mill on the Pacific coast  
to grind for the trade with China and  
Japan. This scheme he does not  
deem practically feasible at present. The  
mills in Oregon and Washington now  
control that trade, having the surplus  
grain of those two states at hand,  
while were a mill established in Van-  
couver the supply of grain must  
necessarily come from Manitoba and  
the Northwest. The wheat supply of  
Manitoba, he said, could not be relied  
on yet to be steady, but in a few  
years he thought a constant supply  
could be obtained. The Manitoba  
wheat, being graded No. 1 hard,  
would eventually replace the Oregon  
flour in the Eastern market, as Ore-  
gon can only produce soft wheat.

It is true that Oregon wheat is not  
so hard as the wheat of Manitoba,  
but crops are certain here and uncer-  
tain there. The wheat of the Wil-  
lamette valley, while containing less  
gluten than hard wheat, makes the  
whiter flour in the world, which of-  
sets any lack of strength. As to Ore-  
gon only being able to produce soft  
wheat, it has been demonstrated that  
hard wheat, the Scotch Fife, can be  
grown here, and does very well, and  
the Blue Stem, raised in Eastern Ore-  
gon, contains as much gluten as the  
wheat of California, and yields a  
larger berry, but is not up to the  
same standard as the Scotch Fife. If  
Oregon farmers would take pains to  
introduce the Scotch Fife and other  
hard wheats they would doubtless soon  
be able to supply wheat with as much  
gluten as necessary. At all events,  
the Pacific coast states, through their  
favorable situation, fertile soil and  
abundant harvests, should be able  
to hold the trade in flour with China  
and Japan against all comers.

In this connection it may be stated  
that a roller mill was put in operation  
at Nagasaki, Japan, on December 16.  
The plant for the mill was furnished  
by an English firm. The mill is of  
brick, 51x30 feet, three stories high,  
with twelve pairs of rollers for grind-  
ing wheat and semolina. The capacity  
is eighteen piculs per day, as  
stated by a Nagasaki paper, which is  
somewhere in the neighborhood of 100  
barrels per day. This is the first mill  
of the kind erected in the far East,  
and from private advices received  
here it has not proved the success ex-  
pected. There is considerable wheat  
raised in Japan, and the product can  
be increased, but all the flour which  
can be produced there can scarcely  
cut much figure in the China trade,  
and California and Oregon should  
continue to furnish flour for that  
country, unless the trade is interfered  
with by ill-feeling on the part of the  
Chinese, growing out of the restriction  
act and similar legislation.—Ore-  
gonian.

### MABEL NOTES.

MABEL, Jan. 24.

Lots of influenza.

Striker is logging on Mr. Cleaver's  
land.

Snow a foot deep and still snowing,  
three to six feet of snow in the hills.

Charles Cleaver got a fall in his  
barn some time ago crippling him up  
some, not very seriously, however.

J. L. Stewart cut one of his toes off  
some long ago and yesterday Doc  
Barard hacked his wrist severing the  
tendon connecting with his thumb.

George Hanson, a native of Sweden  
and an old pioneer of Oregon, died at  
Alfred Drury's residence at noon last  
Sunday, aged 71 years 8 months and  
15 days. He had no family and so  
far as known, no relatives in America.

Whitbeck has several men cutting  
logs in his camp. The log drivers  
got 3 or 4 million feet to the mouth of  
the Mohawk a short time ago and  
there are two or three million more in  
the stream.

### A LONG STRING OF BILLS.

A Traveler Carries Uncut Bank  
Notes and Astonishes a Crowd.

Philadelphia Inquirer.

A tall, black-whiskered man was  
leaning over the desk at the Conti-  
nental Hotel last night conversing  
with several friends. Picking up a  
plethoric wallet from his pocket, he  
took therefrom a long sheet of \$5 bills,  
just as they came from the Treasury  
Department. His friend inquired  
what they were. "Only advertise-  
ments," was the reply. "They're  
given away now with tea instead of  
the usual chromes." By this time  
there was quite a crowd around the  
black-whiskered man, eagerly examin-  
ing the bills. Some thought they

### BEAUTIFUL BATHS.

A Place in Which the Italian  
Nobility Delight.

The baths of Battaglia are near  
Padua and Venice, in the most de-  
lightful of climates, freed from  
northern cold and treacherous heat.  
A peculiar and most unique fea-  
ture of the health resorts is the nat-  
ural vapor bath in the grotto. This  
grotto is situated about half way up  
the Monte Sant' Elena, between the  
smaller bath house and the castle.  
A number of hot springs issue from  
the rock with the grotto and give  
rise to hot vapor.

In consequence of the great  
success which attended the thera-  
peutical employment of the grotto