# Morning Daily Herald.

15 CENTS A WEEK. ALBANY, OREGON, FRIDAY, OCTOBER 11, 1889. VOL. IV.--NO. 268



L. P. FISHER'S NEWSPAPER ADVERTISING AGENCY, 21 Merchants' Exchange, SAN FRANCISCO.



## FOR PURE DRUGS,

TOILET AND FANCY GOODS

——GO TO——

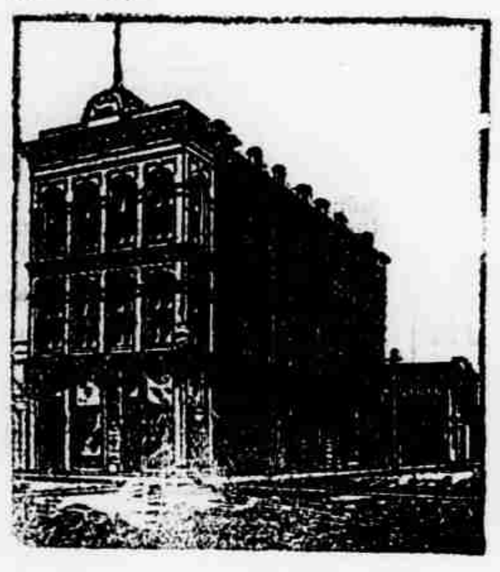

G. L. BLACKMAN

(Successor to E. W. Langdon)

——DEALER IN——

Drugs, Paints, Oils

Perfumery and toilet articles, also a full line of books and stationery, periodicals, etc. ☞ Prescriptions carefully compounded

IN ODD FELLOW'S TEMPLE,

Albany Oregon

——HE ALSO CARRIES——

The Finest Line of Pianos and Organs in the Willamette Valley.

CALL AND EXAMINE HIS STOCK.



## Hopkins & Saltmarsh.

CHEAPEST PLACE IN TOWN.

——DEALERS IN——

*Stoves, Tin, Sheet Iron and Copperware, Pumps Iron Pipes and all kinds of Plumbing Goods. Agents for the Celebrated*

ON TIME

Cooking and Heating Stoves, the best stove for the least money ever sold in this city. Give them a call at the Pierce Block, Nrorth First Street. Albany, Oregon.



JULIUS JOSEPH

Manufactauer of Choice Cigars

——AND DEALER IN——

FINE IMPORTED AND KEY WEST

Cigars, Plug and Smoking Tobaccos, Meerschaum and Brier Pipes, a full line of Smokers' Articles. Also dealer in

CALIFORNIA AND TROPICAL FRUITS.

Next door to Pfeiffer's candy store, Albany, Oregon,



LUMBER! LUMBER

——THE——

BULKLEY & HEALD LUMBER COMPANY.

HUDSON, OR.

☞ Are now prepared to furnish lumber in car-load lots in Albany. Write for prices to us at, DRAIN, DOUGLAS CO. OREGON.



What is

CASTORIA

Castoria is Dr. Saml Pitcher's old, harmless and quick cure for Infants' and Children's Complaints. Superior to Castor Oil, Paregoric or Narcotic Syrups. Children cry for Castoria. Millions of Mothers bless Castoria.

Castoria cures Colic, Constipation; Sour Stomach, Diarrhoea, Eructation; Gives healthy sleep; also aids digestion; Without narcotic stupefaction.

"I recommend Castoria for children's complaints, as superior to any prescription known to me." H. A. Archer, M. D., 111 So. Oxford St., Brooklyn, N. Y.

The Centaur Company, 77 Murray St., New York.

Perfect Remedies

—SOLD BY

Foshay & Mason.



ROYAL

BAKING POWDER

Absolutely Pure.

This powder never varies. A marvel of purity, strength and wholesomeness. More economical than the ordinary kinds, and cannot be sold in competition with multitude of low test, short weight alum or phosphate powders Sold only in cans. ROYAL BAKING POWDER Co., 106 Wall st., N. Y.

LEWIS M. JOHNSON & Co., Agents, Portland, Oregon.


### PHYSICIAN

W. H. DAVIS, M. D. PHYSICIAN AND surgeon. Can be found at his office room in Strahan's block, First street, Albany Oregon.

DR. C. CHAMBERLIN, HOMEOPATHIC physician and surgeon. Office, corner Third and Lyon streets, Albany, Oregon. Office hours, mornings, 8 to 9 and 12 to 1 and after 6 in evenings.

G. W. MASTON, PHYSICIAN AND SURgeon, Albany, Oregon.

M. H. ELLIS, PHYSICIAN AND SURgeon, Albany Oregon.

C. C. KELLY, PHYSICIAN AND SURgeon Albany, Oregon, office in Pierce's new block. Office hours, from 8 A. M. to 4 P. M.

A. J. ROSSITER, VETERINARY SURgeon, graduate of Ontario veterinary college and member of the Ontario veterinary medical society, is prepared to treat the diseases of all domesticated animals on scientific principles. Office at Ans Marshall's livery stable. Residence 4th and Calapooia streets, Albany, Oregon.

DR. I. W. STARR, PHYSICIAN AND Surgeon, late of Brownsville, Or. Office in the Strahan-Pearce block upstairs in the rear rooms on the main hall. Calls promptly attended to in city or country.

DR. R. KOLDEWAY, VETERINARY SURgeon, Albany, Oregon. Graduate of German and American colleges.

DR. N. A. McALISTER—HOMEOPATHIC PHYsician and surgeon. Has removed his office into Crawford's block. All calls promptly attended to.

DR. G. A. WHITNEY, PHYSICIAN AND surgeon. Graduate of Bellevue Hospital Medical College, New York City. Diseases of women a specialty. Office in Froman's brick, Albany Oregon.

NOTICE IS HEREBY GIVEN THAT PROperty owners are required by ordinance to cut down and remove all thistles and obnoxious weeds growing upon their premises, and upon the street adjoining thereto, within the city limits of Albany. Those failing to do so will be liable to a fine of $5.

By order of the city marshal,

J. N. HOFFMAN.

ALBANY, JUNE 28, 1889.

H. EWERT, PRACTICAL WATCHMAKER and jeweler, Albany, Oregon.

### ATTORNEYS.

D. R. N. BLACKBURN. G. W. WRIGHT.

BLACKBURN, & WRIGHT ATTORNEY AT Law, Albany, Oregon. Office in Odd Fellow's Temple. Will practice in all courts of the state, and give special attention to all business.

WOLVERTON CHARLES E. ATTORNEY at Law, Albany, Or.—Office in rooms 13 and 14, Foster's Block, over L. E. Blain's store.

J. K. WEATHERFORD, ATTORNEY AT law, Albany, Oregon.—Office in Odd Fellow's Temple. Will practice in all the courts of the state, and give special attention to all business.

### Land Surveying.

PARTIES DESIRING SURVEYING DONE CAN OBtain accurate and prompt work by calling upon ex-county surveyor E. T. T. Fisher. He has complete copies of field notes and township plats, and is prepared to do surveying in any part of Linn county. Postoffice address, Millers Station, Linn county, Oregon.

C. B. WINN, AGENT FOR THE LEADing fire, life and accident insurance companies.

### For Rent.

FURNISHED ROOMS TO RENT. AT THE City Restaurant.

### Drain Tile for Sale.

A GOOD SUPPLY OF FIRST CLASS drain tile for sale at the Eage brick and tile factory East of Albany near Knox Butte. Call at the factory or address Propts & Auston, Albany Oregon.


MISSES GILBERT

HELA GILBERT........FRANCES GILBERT

Teachers of piano, organ and harmony. Residence corner of Jefferson and Fourth. Miss Hela Gilbert at Lebanon Thursdays and Fridays.



WANTED.

THOSE WISHING A FIRST-class piano, sewing machine, the latest music or artists' materials, will find a bargain by calling at Mrs. B. Hyman's. The pianos are fully guaranteed for five years. The best pianos made to stand the climate of the Pacific coast. The New American Sewing Machine will please most fastidious. Painting and music lessons given there. Stamping, Embroidery and Dressmaking done to order. No. 115 1st St., Albany, Or.



BROWNSVILLE.

O. P. COSHOW & SONS,

Real Estate and INSURANCE AGENTS

DAVIS BROS. AND CO

DEALERS IN GENERAL MERCHANDISE.

SHEDD, LINN Co. OREGON


### SPECIAL NOTICE.

DR. W. C. NEGUS,

Graduate of the Royal College of London, England, also of the Bellevue Medical College.

The Dr. has spent a lifetime of study and practice and makes a specialty of chronic diseases, removes cancers, scrofula enlargements, tumors and wens, without pain or the knife. He also makes a specialty of treatment with electricity. Has practiced in the German French and English hospitals. Calls promptly attended day or night. His motto is

"GOOD WILL TO ALL."

☞ Office and residence Ferry street, between Third and Fourth.

### Money to Loan.

Money in sums of $500 up, on real estate security, to be loaned on favorable terms. For particulars call upon or write to Burkhart & Keeney, Albany, Or.

### Do Not Suffer Any Longer.

Knowing that a cough can be checked in a day, and the first stages of consumption broken in a week, we hereby guarantee Dr. Acker's English Remedy for consumption, and will refund the money to all who buy, take it as per directions, and do not find our statement correct.


9,999.00 IN GOLD

To Be Given Away.

Cut ont this advertisement and send it J. LAHMER & CO., Nurseryman, Toronto, Canada, with 14 three-cent Canadian, or 21 two-cent American postage stamps, and they will send you by mail (postpaid) in good time for planting in April or May next, your choice of any one of the following collection of plants, and enter your name in competition for the $9,999.00 in gold that they are giving away in order to introduce their nursery stock.

Collection of Plants

No. 1—2 hardy roses.
No. 2 2 hardy climbing roses,
No. 3—2 overblooming roses for house culture.
No. 4—2 dahlias.
No. 5—10 gladiola.
No. 6—3 hardy grape vines.
No. 7—8 raspberry plants, 4 each black and red.
No. 8—20 strawberry plants, 4 choice kinds.
No. 9—5 very choice plants four house culture.
No. 10—5 cherry currants (red).
No. 11—5 Lees prolific currants (black)
No. 12 5 white grape currents

All letters with this advertisement enclosed along with stamps for any one or more collections of plants, will be numbered as they come to hand, and the senders of the first thirteen hundred will receive gifts as follows

| | |
|---|---|
| 1st —$250 | The next 20, $10 each. |
| 2nd — 100 | The next 40, $5 each, |
| 3rd 50 | The next 415, $2 each, |
| 4th — 30 | The next 820, $1 each. |
| 5th 20 | |

After 50,000 letters have been received, the senders of the next 1,100 letters will receive gifts as follows:

| | |
|---|---|
| 1st $225 | Next 10, $15 each |
| 2nd—135 | Next 15, $10 each |
| 3rd— 75 | Next 40, $5 each |
| 4th 50 | Next 470, $2 each |
| 5th— 25 | Next 500, $1 each |

After 100,000 letters have been received, the senders of the next 1,000 letters will receive gifts as follows:

| | |
|---|---|
| 1 and 2 .$100 each | Next 5.......$20 each |
| 3, 4 and 5 .. 75 each | Next 15..... 10 each |
| 6, 7 and 8... 50 each | Next 364....... 3 each |
| 9, 10, 11, 12. 25 each | Next 693..... 1 each |

After 150,000 letters have been received the senders of the next 1.109 letters will receive gifts as follows

| | |
|---|---|
| 1...........$1 each | Next ......$20 each |
| 2............. 75 each | Next 5....., 10 each |
| 3 and 4..... 50 each | Next ..... 2 each |
| Next 5..... . 25 each | Next 79.... 1 each |

Any person may send any number of times for any of the above collections If 5 cents in stamps extra is sent, we will send in June next a printed list of the names of all persons who are entitled to gifts.

We make this liberal offer to readers of the HERALD, knowing it will not pay us now, but our object is to introduce our stock and build up a trade. Our mailing points are Toronto and Shrubmount, Ont., Rochester, N. Y., Louisville, Ky., Plainesville, O., and Chicago, Ill., and we will guarantee all stock to reach our customers in good condition. We employ no agents, but deal direct with customers, and can sell and deliver stock to any part of the United States or Canada at about one-half the price charged by other nurserymen, through agents. Remember, we will not be undersold by any reliable firm. Send us a list of wants and we will quote you prices; or 10 cents for a handsome illustrated catalogue which you may deduct from your first order. Address all letters

J. LAHMER & CO., Nurserymen, TORONTO, CANADA.



O

The BUYERS' GUIDE is issued March and Sept. each year. It is an encyclopedia of useful information for all who purchase the luxuries or the necessities of life. We can clothe you and furnish you with all the necessary and unnecessary appliances to ride, walk, dance, sleep, eat, fish, hunt, work, go to church or stay at home, and in various sizes, styles and quantities. Just figure out what is required to do all these things COMFORTABLY, and you can make a fair estimate of the value of the BUYERS' GUIDE, which will be sent upon receipt of 10 cents to pay postage. MONTGOMERY, WARD & CO., 111-114 Michigan Avenue Chicago, Ill.



ALBANY

Collegiate Institute,

*ALBANY,* : *OREGON*

1888..........................1889

A Eull Corps of Instrucers.to

Classical, scientific, literary, commercial and normal classes. Courses of study arranged to meet the needs of all grades of students. Special inducements offered to students from abroad. Tuition ranges from

$5.50 to $12.50 Per Term.

Instrumental instruction in music will given by Miss Laura Goltra.

Board in private families at low rates, and rooms for self boarding at small expense. A careful supervision exercised over pupils away from home.

For circulars and full particulars, address the president,

REV. ELBERT N. CONDIT, Albany, Oregon.


The Conn Bro's Tapcoss Accent Havana cigars.

## OVER THE WIRES.

Mexico Wants to Exclude All Cattle from the United States.

POSTMASTERS APPOINTED.

The Big Steamship City of New York Aground—Newly Projected Liner of the O. R. & N. Company.

The HERALD's Special Dispatches.]

CITY OF MEXICO, Oct. 10.—The Herald is advising the exclusion of cattle imported from the United States. It says it will be impossible for Mexican cattle raisers to compete with Americans in the market.

### STEAMSHIP AGROUND.

All Efforts to Raise the City of New York Prove Futile.

NEW YORK, Oct. 10.—The Inman line steamer City of New York is still aground in Lower bay and 11 tugs have been sent to her assistance. It is feared she is sinking in quicksand. The first report was that the big steamer had grounded in the channel last night, but that was a mistake. She lies hard and fast a little east of Buoy 5½. The company this morning expected to get her afloat at 3 o'clock this afternoon. One of the big tugs which went to her assistance returned to Quarantine before noon and reported that all previous efforts to float the ocean racer had been unavailing. This tug did not confirm the report that the steamer was sinking in quicksand, but brought news of considerable excitement existing among the passengers on board.

### AMONG THE RAILROADS.

A New Through Line Opened to Eastern Washington.

ST. PAUL, Oct. 10.—A telegram received in St. Paul yesterday announced the completion of the line of the Oregon Railway & Navigation from Rockford to Spokane Falls, W. T. This opens another line from the East to Eastern Washington. The new line is via the Union Pacific, Oregon Short Line and Oregon Railway Navigation. It is further stated that the Oregon Railway & Navigation Co.'s projected lin to Mullene has been completed to St. Joe, Idaho.

### POSTMASTERS APPOINTED.

A Number of Offices Have Grown to Be Presidential.

WASHINGTON, Oct 10.—The president has appointed the following postmasters: Frank Dodge at Hanford, Cal., vice Edward Weisbaum, resigned; Frank Hart at Long Branch, Cal. (office became presidential): Thaddeus J. Barnes at Montrovia, Cal. (office became presidential); Arthur B. Bean at Pocatells, Idaho, vice N. F. Franklin, resigned.

### Will Retire from the Cabinet.

LONDON, Oct. 10.—Viscount Cranbrook, lord president of the privy council, is about to retire from the cabinet, owing to ill health.

### THE FLYING SQUIRREL.

A Cute Little Animal That Makes an Admirable Pet.

St. Louis Globe-Democrat.

Among the small animals which are quite a rare sight to city folks, and even dwellers in the towns. is the cunning little flying squirrel. This is really a wonderful creature, and seems to be a sort of compromise between a bird and an animal. It is about five inches long as to its body, which is black and gray and white beneath, and carries a bushy tail quite five inches in length, having a peculiar construction which assist it in its flight from tree to tree, but the main apparatus used in flying, or in reality leaping, is a loose membrane connected to the front and hind legs on each side which the squirrel has the power to expand at will, thus increasing the surface presented against the air. When they desire to go from one tree to another they first ascend to the topmost branch, and boldly leap off into space. Then it is that their kite-like appendages make themselves useful. They spread out and the little animal, guiding itself by the tail, takes a downward, circular flight toward another tree. When it arrives within six or eight feet of its intended landing place it changes its position so as to light upon its feet against the tree, when the membranes become greatly reduced and are not at all in the way.

They live in decayed trees, where, if not disturbed, they become quite numerous. They are difficult to catch, and bite viciously when captured, but they are easily domesticated and make admirable pets, and soon become an unfailing source of amusement to the children. They live upon nuts, acorns, insects, and are said to eat small birds.

Every evening a family of three or four of these interesting surviving denizens of our suburban woods, who make their home in a giant oak, sail across the street, one after the other, to a tree at the residence of the writer, where they scamper about the limbs searching for their favorite food. It seems from their actions that they are nocturnal in their habits and pass the day snugly curled up in their home in the old oak, which probably accounts for their survival long after the dainty gray and fox squirrels have disappeared.

### WALTON RIVER NOTES.

WALTON, Lane county, Oct. 8.

Jeff March and family have returned to California.

Mr. Fowler has rented his farm to Mr. Smith of Nebraska.

George Meredith has rented his farm to Mr. Blevins and the latter has taken possession.

Hon. Thomas Vaughan, of Coburg, passed through this vicinity on his return from the coast.

The Walton Grange met with the Pomona Grange at the Chesler school house and became members of that order.

The Collier Bros., of Eugene have the contract of sectionizing a lot of unsurveyed land on the coast, and they are getting a part of their help from this vicinity. They expect to start between the 8th and 15th.

All of our neighbors have returned from the hop yards, where they report the supply much grater than the demand for pickers. In F. Castleman's yard a little child belonging to a family from Douglas county pulled a kettle of hot water on itself, from the effects of which it died after suffering about a week.

Jake Clearwater's barn burned with all the contents, among the rest a milch cow and some money. He had been to Eugene to get some burlap to bail hops and wrapped his picking money up in the burlap, and when he got home he threw it in the manger. After the fire he found that about $20 was destroyed, and the rest was blackened but not otherwise damaged. The fire was caused by the upsetting of a lamp by some of the pickers.

Mr. Chamberlain, of Eugene, has discovered a silver and gold mine over on Deadwood, about four miles north of Joseph Whisman's, and claims to have sent specimens to San Francisco and Sacramento to have assayed and they have shown from $20 to $180 to the ton. The deeper in the mountain the richer the quartz. They have traced the ledge nine miles north and south. He and his sons have bought a quartz mill and will proceed to business soon.

Mr. Butler's dog got after something the other night, and Butler went to his assistance and they killed a skunk. Then the dog dashed on a few feet further and commenced barking at a clump of bushes. Mr. Butler went to the bushes and pulled them apart and shoved a torch in and saw what he supposed to be the eyes of a coon. He hissed his dog, when the animal, which proved to be a large cougar, made a dash at the dog and then jumped up a few feet in a tree and looked on the man and dog with unconcern. Butler's torch went out and he beat a hasty retreat and went for help, and the cougar went his way.

### The London Races.

LONDON, Oct. 10.—The czarowitch stakes were won by Primrose to-day, with Ingram second and Mercy third. There were thirty-two starters.

### She Spat on Her Bait.

New York Sun.

We had long since voted her the prettiest girl on the boat. This would have been an offset for poor luck at fishing, if she had only known it, but we weren't saying a word for fear of spoiling her, and by and by she looked up to the grizzly old captain and asked:

"Captain, shouldn't I spit on my bait to bring luck?"

"Guess you should," he replied, "Lemme put on a fresh shrimp and then you can spit."

"Real hard?"

"Yes."

She held the hook within three inches of her nose, twisted her tongue three or four times, and then gave a "hu-choo!" We saw something fly overboard, heard a scream of despair, and the next moment the prettiest girl fell in a heap in the bottom of the boat. She had thrown both plates of false teeth out of her head into twenty feet of water.

### The Better Part of Some Dinners.

St. Louis Globe-Democrat.

The latest thing in hotel bills of fare is an edible menu card. You select the dishes you want, and then while waiting for them you amuse yourself by leisurely eating up the bill of fare, it acting as an appetizer. It is the scheme of a London confectioner. He makes a thin sheet of sweetened dough, and after it has been baked he prints the menu upon it in ink made of chocalate. It hasn't got over here yet but, but it will by and by.


### Scissors. Shears.

Immense stock at Stewart & Sox's. The best quality and any size or style. Call and examine our stock. Stewart & Sox.

### Pocket Cutlery

The largest and finest display every brought to this valley just received at Stewart & Sox's. Call and examine.


## THE NEXT HOUSE.

What May Be Done by the Minority this Winter.

THE APPROACHING SESSION.

Views of an Experienced Republican—Representative Burrows Making a Fight for the Sepeakership.

WASHINGTON, Oct. 7.—"Yes, the minority can practically rule the house this winter in spite of fate, and I have no doubt that it will rule," said General Tom Browne, of Indiana, while discussing this afternoon the announcement by Chairman Mills that the democrats do not intend to permit the adoption of a new set of rules, by which the republicans can do as they please. General Browne is one of the oldest and most influential republicans in the house, and his prognostications generally hold good.

He continued: "Under the most common parliamentary rules—the constitutional inherent parliamentary rules—which must stand under all conditions—the minority, if mean enough, can prevent the majority doing anything almost, and especially is this true where the majority is as slender as it will be this time on the republican side. Filibustering will be easy. Motions to adjourn will always be in order, you know, no matter what the rules are, and the minority can at all times demand a quorum. I do not believe it will be possible for us to adopt a set of rules which will give us supreme power. No party has ever done it, and I don't believe we can now. The majority will be at the mercy of the minority, and if we accomplish anything it will be by sufferance.

"I am certainly in favor of making the best effort we can to get rules which will enable the majority to control and accomplish legislation, and at the same time my best sense, based on experience, tells me that it is next to an impossibility. I anticipate, as Mills, Oates, Bynum and other democrats have announced, that there will be a long fight over the adoption of a set of rules. It will result in a compromise, which will leave the majority practically in the hands of the minority. I am in favor of the majority ruling, if it consumes the entire session to establish the majority's rights. We must start out right if we expect to accomplish anything."

THE SPEAKERSHIP.

The friends of Representative Burrows, of Michigan, are feeling quite well now over the outlook for their candidate for speakership. It is claimed that the elections in the new states last week added five votes to Burrows' strength. During last summer Burrows made a tour of the Pacific Northwest.


### In His Old Quarters.

W. R. Graham has opened a merchant tailoring establishment in his old quarters on Broadalbin street. He has received one of the finest lines of genuine imported suitings and pants patterns ever brought to this city. Pants will be made from $6.00 upwards, and suits for $28 and upwards. He has a very large line of patterns, and will warrant all work to be first-class. Those desiring a fine suit made to order at almost the price of ready made clothing should give him a call.

### Notice

If you want a good mattress call and see me. I will sell woven wire mattress 25 cents cheaper than any other man in the city.

THOS. BRINK.

### Disarming an Unseen Foe.

"This was sometime a paradox," as Hamlet says. Since, however, the people of America and other lands have been enabled to pit Hostetter's Stomach Bitters against that unseen foe, malaria, it is no longer a paradox, but an easy possibility. Whatever malaria evolves its misty venom to poison the air, and decaying unwholesome vegetation impregnater the water, there, in the very stronghold of miasma, is the auxiliary potent to disarm the foe and assure efficient protection. Fever and ague, bilious remittent, dumb ague and ague cake, no matter how tenaciously they have fastened their clutch on the system, are first forced to relax their grasp and eventually to abandon it altogether. But it is preventive force that should chiefly recommend the Bitters to persons dwelling in malaria-cursed localities, for it is a certain buckler of defence against which the enemy is powerless. Cures, likewise, dyspepsia, rheumatism, kidney and billious ailments.

Let us give the readers of the HERALD a little timely advice. Hot weather is coming and with it colic, cholera morbus, dysentery and diarrhoea. The only safe way to combat these diseases, is to keep some reliable remedy at hand, and all who have tried Chamberlain's Colic, Cholera and Diarrhœa Remedy will admit that it is the most prompt, reliable and successful medicine known for these complaints. It costs but 25 or 50 cents, and may be the means of saving you or your family much suffering if not life itself, before the summer is over. For sale by Foshay & Mason


### Wood Wanted.

Oak, ash, maple or fir wood wanted. For particulars inquire at this office.